

NDCRS SITE FORM
ARCHITECTURAL SITES

Page 1

SITS # 32 A.D. 87

Field Code 9.7.0.5.2.8.a-14 Site Name _____
Field Code L.T.A. Site Name _____

Map Quad Taylor, Butte
Map Quad _____

LTL	<input type="checkbox"/>	Twp	<u>131</u>	R	<u>95</u>	Sec	<u>23</u>	QQQ	<input checked="" type="checkbox"/>	QQ	<input checked="" type="checkbox"/>	Q	<input checked="" type="checkbox"/>	1. N $\frac{1}{2}$
LTL	<input type="checkbox"/>	Twp	_____	R	_____	Sec	_____	QQQ	<input type="checkbox"/>	QQ	<input type="checkbox"/>	Q	<input type="checkbox"/>	2. E $\frac{1}{2}$
LTL	<input type="checkbox"/>	Twp	_____	R	_____	Sec	_____	QQQ	<input type="checkbox"/>	QQ	<input type="checkbox"/>	Q	<input type="checkbox"/>	3. S $\frac{1}{2}$
LTL	<input type="checkbox"/>	Twp	_____	R	_____	Sec	_____	QQQ	<input type="checkbox"/>	QQ	<input type="checkbox"/>	Q	<input type="checkbox"/>	4. W $\frac{1}{2}$
LTL	<input type="checkbox"/>	Twp	_____	R	_____	Sec	_____	QQQ	<input type="checkbox"/>	QQ	<input type="checkbox"/>	Q	<input type="checkbox"/>	5. NE $\frac{1}{4}$
LTL	<input type="checkbox"/>	Twp	_____	R	_____	Sec	_____	QQQ	<input type="checkbox"/>	QQ	<input type="checkbox"/>	Q	<input type="checkbox"/>	6. SE $\frac{1}{4}$
LTL	<input type="checkbox"/>	Twp	_____	R	_____	Sec	_____	QQQ	<input type="checkbox"/>	QQ	<input type="checkbox"/>	Q	<input type="checkbox"/>	7. SW $\frac{1}{4}$
LTL	<input type="checkbox"/>	Twp	_____	R	_____	Sec	_____	QQQ	<input type="checkbox"/>	QQ	<input type="checkbox"/>	Q	<input type="checkbox"/>	8. NW $\frac{1}{4}$
LTL	<input type="checkbox"/>	Twp	_____	R	_____	Sec	_____	QQQ	<input type="checkbox"/>	QQ	<input type="checkbox"/>	Q	<input type="checkbox"/>	9. C

City _____

Street # _____

Street # _____

Street Name _____

Street Name _____

of Features 2

SITE DATA

FEATURE DATA

<u>1</u> Feature #	<u>09</u> Feature Type	<u>6</u> Condition
<u>7</u> <u>1906</u> Construction Date	<u>30</u> Context *	<u>5</u> Plan Shape *
<u>3</u> Feature Date	<u>26</u> Primary Exterior *	<input type="checkbox"/> Secondary Exterior
<u>25</u> Structural System **	<u>29</u> Style *	<input type="checkbox"/> Architect/Builder
<input type="checkbox"/> Ethnic		<input type="checkbox"/> Other Information
<u>08</u> <u>23</u> <u>97</u> Fieldwork Date		

SHSND USE

<input type="checkbox"/> <u>20</u> Soil Association	<input type="checkbox"/> <u>23</u> Ecozone	<input type="checkbox"/> <u>2</u> Area Signf	_____ MS Number
<input type="checkbox"/> Soil Association	<input type="checkbox"/> Ecozone	<input type="checkbox"/> Area Signf	_____ MS Number
<input type="checkbox"/> CR Type	<input type="checkbox"/> Verified Site	<input type="checkbox"/> Non-Site	<input type="checkbox"/> E C F <input type="checkbox"/> T F
<input type="checkbox"/> State Registry	<input type="checkbox"/> National Register		

Coder T. K. Larson

Date Coded 11/28/97

Reconnaissance Survey _____

Intensive Survey X

Manuscript/Report Title: see page 3

Author(s): _____

NDCRS ARCHITECTURAL SITE FORM

page 1A

Field Code 970528a-14

Feature Number

SITS # 32 AD

DESCRIPTIVE SECTION

FOUNDATION	STORIES	ROOF TYPE/CORNICE
<u>concrete</u>	<u>1</u>	<u>gable/wood</u>

WINDOW CONDITION	DATING METHOD
<u>most orig. windows opening intact</u>	<u>county history</u>

PRESERVATION RECOMMENDATION (check all that apply):

- 1) Individual Nomination
 - 2) Contributes to a potential district
 - 3) No nomination potential
 - 4) Will not contribute to district
 - 5) Potential district not known at this time: feature would be a contributing element if neighboring properties constitute a district
 - 6) Thematic nomination potential
 - 7) Component of historic site/landscape
- *****
- 8) Feature has an important physical, spatial, functional, historic or architectural relationship to the site/complex/farmstead
 - 9) Moved: A) relocation occurred within historic period. B) recreates original site, orientation, landscape and spatial relationships. C) compatible in context with neighboring structures. D) relocation has damaged eligibility.
 - 10) Request comparative study of neighboring properties
 - 11) Historical associations require further investigation

DESCRIPTION/INTEGRITY/ELIGIBILITY Feature 1 is a rural schoolhouse. It is 20-by-30 foot wood frame building with a 10-by-14 foot entryway on its south elevation. The building is sheathed by horizontal clapboard siding. The windows in the main part of the building are double hung 3/1. The gable roof is covered by wood shingles. The building appears to be on a poured concrete slab.

Although not presently in use, the building appears to be structurally sound and in a reasonably good state of repair.

This building is a common design for rural schools in North Dakota. It does not have any distinguishing architectural characteristics.

Urban Legal Description n/a

 SEE CONTINUATION SHEET

NDCRS ARCHITECTURAL SITE FORM

page 2

Field Code 970528a-14

SITS # 32AD

FEATURE DATA

<u>2</u> Feature #	<u>5.0</u> Feature Type	<u>6</u> Condition
> <u>1906</u> Construction Date	<u>3.0</u> Context *	<u>5</u> Plan Shape *
<u>3</u> Feature Date	<u>2.6</u> Primary Exterior *	<input type="checkbox"/> Secondary Exterior
<u>2.5</u> Structural System **	<u>2.9</u> Style *	<input type="checkbox"/> Architect/Builder
<input type="checkbox"/> Ethnic		<input type="checkbox"/> Other Information
<u>0.8</u> <u>2.3</u> <u>9.7</u> Fieldwork Date		

FOUNDATION TYPE	STORIES	ROOF TYPE/CORNICE
<u>wood sill</u>	<u>1</u>	<u>gable/wood</u>

WINDOW CONDITION	DATING METHOD(S)
<u>original opening intact</u>	<u>county history</u>

PRESERVATION RECOMMENDATION (check all that apply):

- 1) Individual Nomination
 - 2) Contributes to a potential district
 - 3) No nomination potential
 - 4) Will not contribute to district
 - 5) Potential district not known at this time: feature would be a contributing element if neighboring properties constitute a district
 - 6) Thematic nomination potential
 - 7) Component of historic site/landscape
- *****
- 8) Feature has an important physical, spatial, functional, historic or architectural relationship to the site/complex/farmstead
 - 9) Moved: A) relocation occurred within historic period. B) recreates original site, orientation, landscape and spatial relationships. C) compatible in context with neighboring structures. D) relocation has damaged integrity.
 - 10) Request comparative study of neighboring properties
 - 11) Historical associations require further investigation

DESCRIPTIVE SECTION

DESCRIPTION/INTEGRITY/ELIGIBILITY Feature 2 is a 5-by-8 foot wood frame privy. The privy is sheathed in horizontal clapboard siding. It has a gable roof with wood shingles. The privy is on a wood sill foundation. This building does not have any exceptional architectural characteristics.

Urban Legal Description n/a

SEE CONTINUATION SHEET

ARCHITECTURAL SITE FORM

Page 3

Field Code 970528a-14

SITS No. 32AD

OWNER'S NAME, ADDRESS, PHONE # John Young, Adelle Gibbons, Irving Melling, Hettinger

PROJECT TITLE 970528a, Southwest Pipeline, Bucyrus Service Area and Pocket Areas.

REPORT TITLE Results of Class I, Class II and Class III Cultural Resource Investigations for the Southwest Pipeline Project; Bucyrus Service Area and Pocket Areas.

SITE AREA (in square feet) 9849

ACCESS From the junction of ND 12 and ND 8, take ND 8 north for 10 miles. Travel west three miles on a gravel section line road. The site is in the southwest corner of the section at a road junction.

DESCRIPTION This site is the Taylor Butte Township Hall. From its appearance, the site was obviously a rural school before it became a township hall. Records on file at the Hettinger County Register of Deeds do not indicate that any land in this quarter section were ever owned or leased by a school district (this was Northern Pacific land that has been owned by numerous private parties). A county history indicates that this site is probably the location of the Taylor Butte School that was in operation by at least 1920 (Erickson and Merwin 1972:592). The wood frame school house probably replaced an older sod structure that was in use ca. 1906 (Erickson and Merwin 1972:603). It is not known, however, if the sod schoolhouse was at the same location.

SUMMARY OF SITE FEATURES AND EVALUATION OF SIGNIFICANCE Feature 1 is a wood frame rural school. Feature 2 is a wood frame privy. The buildings on this site do not have any exceptional architectural characteristics. The history of the school does not indicate association with significant persons or events. This site is not believed to be eligible for nomination to the National Register of Historic Places.

Reference:

Erickson, Mrs. Harley, and Mrs. Dan Merwin
1972 *Prairie Roots: A Story of Adams County*. Dakota Buttes Historical Society. Taylor Publishing Company, Bismarck.

Photocopy the portion of the 7.5' U.S.G.S. topographic quadrangle that shows the location of the site and surrounding area. Mark the boundaries of the site on the photocopy. Photocopy of the portion of the topographic quadrangle must be actual size, reductions or enlargements are unacceptable.

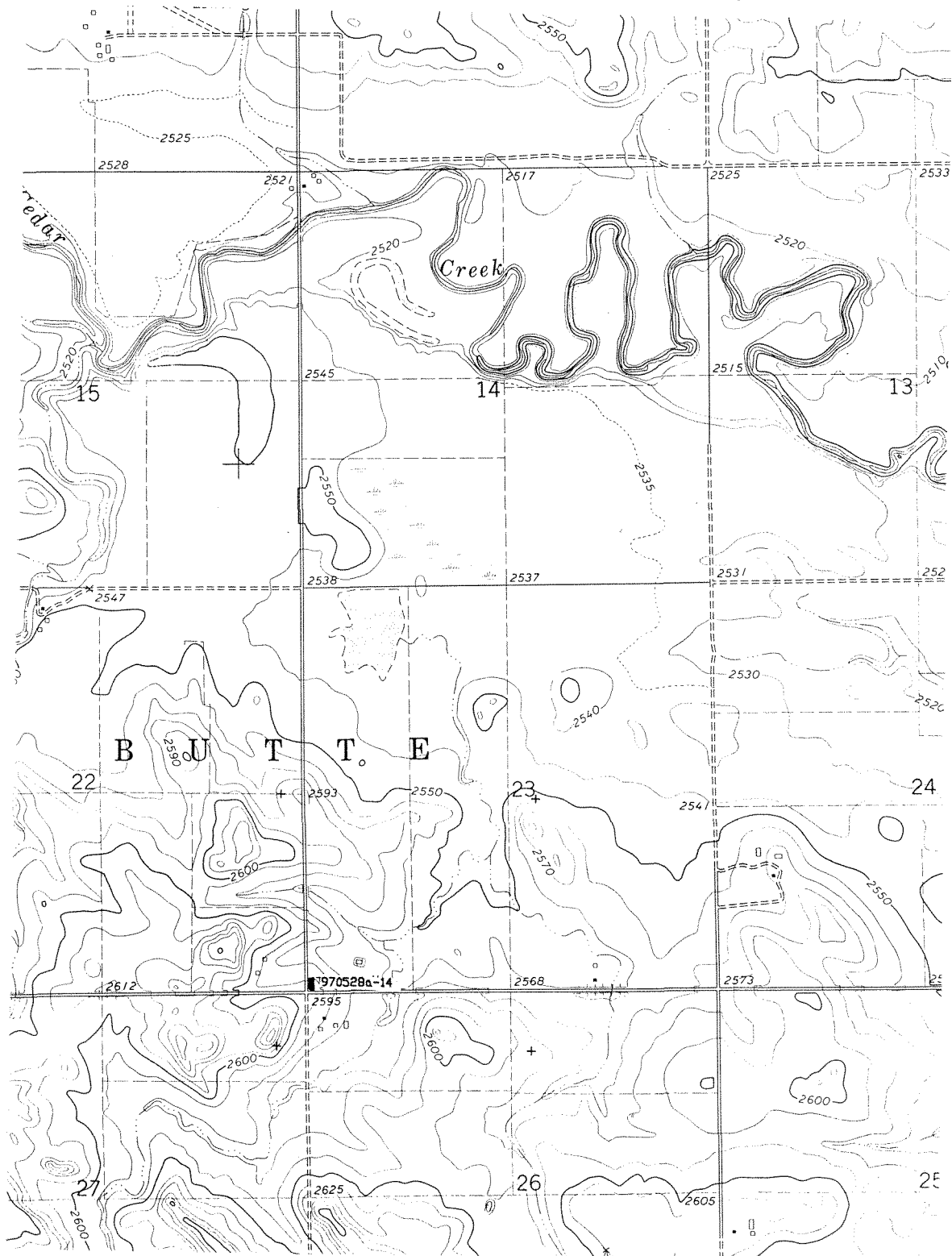

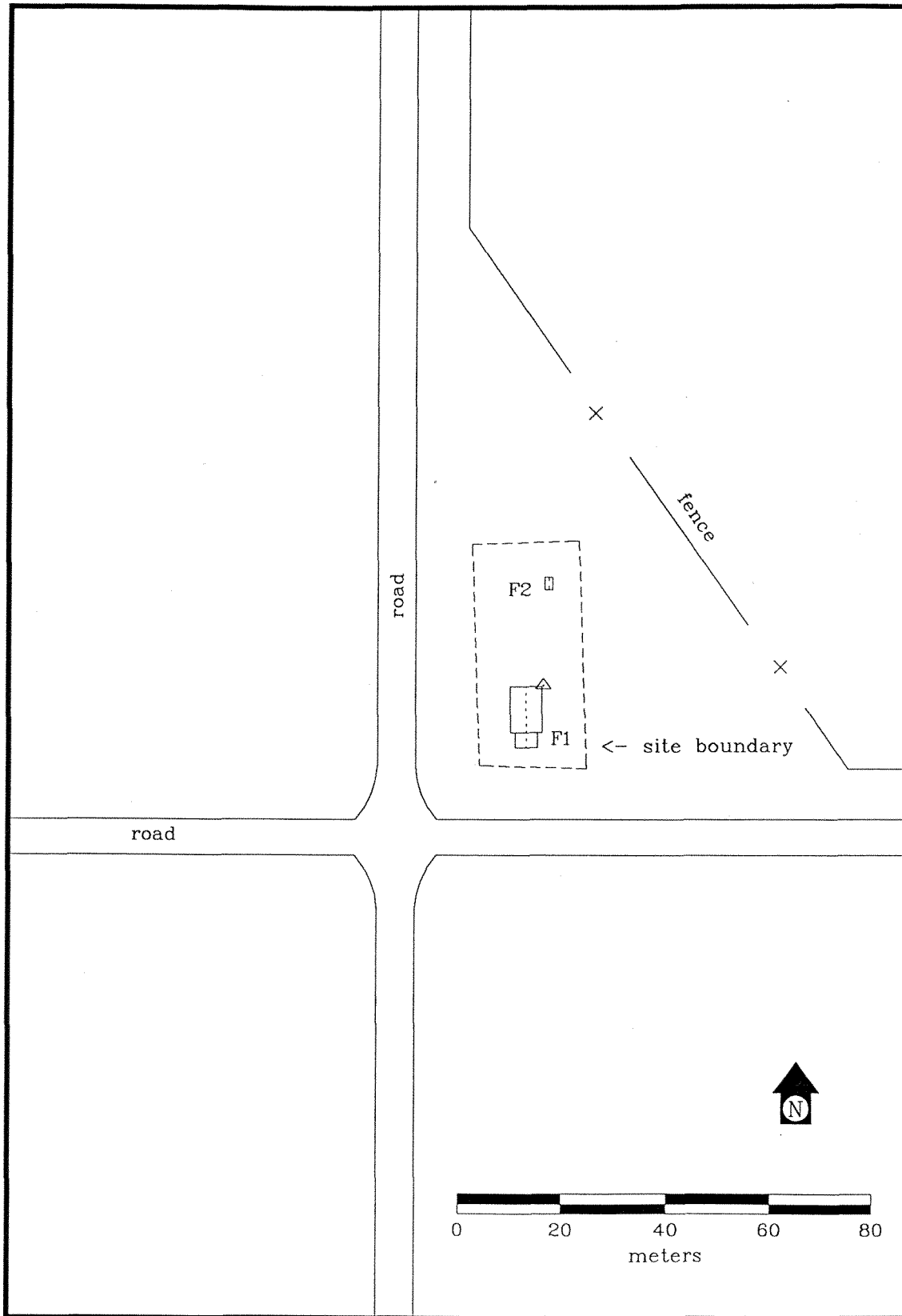



Site overview, view to the northeast; 970528a, Roll 7, Negative 7.



Feature 1, south and east elevations, view to the northwest; 970528a, Roll 7, Negative 11.



Feature 1, north elevation, view to the south; 970528a, Roll 7, Negative 15.



Feature 2, south and east elevations, view to the northwest; 970528a, Roll 7, Negative 19.