

# NDCRS ARCHITECTURAL SITE FORM

## PAGE 1

SITS# 32 AD 225

### SITE IDENTIFICATION

Field Code Jordan Township School Site Name \_\_\_\_\_

Map Quad Barth's Butte Site Name \_\_\_\_\_

Map Quad \_\_\_\_\_

LTL	TWP	<u>130</u>	R	<u>93</u>	SEC	<u>4</u>	QQQ	<u>6</u>	QQ	<u>6</u>	Q	<u>7</u>
LTL	TWP	_____	R	_____	SEC	_____	QQQ	_____	QQ	_____	Q	_____
LTL	TWP	_____	R	_____	SEC	_____	QQQ	_____	QQ	_____	Q	_____
LTL	TWP	_____	R	_____	SEC	_____	QQQ	_____	QQ	_____	Q	_____

UTM \_\_\_\_\_ N ZONE \_\_\_\_\_  
 UTM \_\_\_\_\_ E NAD 1927 \_\_\_\_\_ NAD 1983 \_\_\_\_\_

Subsection:
1 = N $\frac{1}{2}$
2 = E $\frac{1}{2}$
3 = S $\frac{1}{2}$
4 = W $\frac{1}{2}$
5 = NE $\frac{1}{4}$
6 = SE $\frac{1}{4}$
7 = SW $\frac{1}{4}$
8 = NW $\frac{1}{4}$

City: \_\_\_\_\_

Street Number: \_\_\_\_\_

Street Name: County road 0114

Urban Legal Description: \_\_\_\_\_

### SITE DATA

Total # *Architectural* Features: 1

Fieldwork Date: 6/21/2016

Reconnaissance Survey  Intensive Survey

Project Title & Supervisor:

Country Schoolhouse Project

Report Title & Author(s):

Additional Information: \_\_\_\_\_

### SHSND USE

Area of Significance <u>2</u>	Ecozone <u>23</u>	Verified Site <u>1</u>	CR Type <u>2</u>
Area of Significance _____	Ecozone _____	Non-Site _____	
Area of Significance _____			

Recorded By Kathy Wilner Date Recorded 1/24/2017  
 (First Name & Last Name) (mm/dd/year)

*Instructions to complete a digital version of this form:* (1) Download a copy to your hard drive; (2) Open the saved blank copy; (3) Fill out the form; (4) Use the Save As command to rename the form appropriately and save; (5) Print and submit to SHSND.

NDCRS ARCHITECTURAL SITE FORM
PAGE 2—Feature Data

Field Code Jordan Township School

SITS# 32 AD

Complete one Page 2 for each architectural feature at the site.

Architectural Feature # 1

Construction Date Feature Type 9 Condition 5
Feature Date 3 Context 7 Plan Shape 5
Structural System 25 Primary Exterior 26 Style Other Style
Original Owner's Ethnicity Secondary Exterior Architect/Builder

Other Information:

Foundation Poured Concrete Stories 1
Roof/Cornice Gable
Window Double hung, glass
Dating Method(s): Estimate

Feature Preservation Recommendation(s) (Check all that apply):

- Individual nomination
Contributes to a potential district
No nomination potential
Will not contribute to a district
Potential district—feature would be a contributing element if other properties constitute a district
Thematic nomination potential
Component of a historic site or landscape
Moved (specify all applicable choices)—a) relocation occurred within a historic period; b) recreates original site, orientation, landscape, & spatial relationships; c) compatible in context with neighboring structures; d) relocation has damaged eligibility
Historical associations require further investigation

Recorded By Kathy Wilner Date Recorded 1/24/2017
(First Name & Last Name) (mm/dd/year)

Instructions to complete a digital version of this form: (1) Download a copy to your hard drive; (2) Open the saved blank copy; (3) Fill out the form; (4) Use the Save As command to rename the form appropriately and save; (5) Print and submit to SHSND.

**NDCRS ARCHITECTURAL SITE FORM**  
**PAGE 3—Feature Data**Field Code Jordan Township SchoolSITS# 32 AD**Complete a Page 3 for each feature.****1. Feature Description, Integrity, Eligibility:**

The feature is a one room school on a poured concrete foundation. The gable roof of the main body of the school and the entry are covered with metal sheeting with metal capping on the school and finials. The soffits are closed. A red brick chimney sits at the north end of the building on the east slope near the peak. The building measures 36 feet north to south and 22 feet east to west. The entry measures 10 feet by 10 feet.

There is a wide trim board on the walls under the soffit at the peak ends of the school. The remainder of the siding is 6 inch wood lap with 6 inch wood corner trim. The entry has 10 inch composite siding. The entry door is a combination storm door with another locked door inside. There are three double hung, two over two, windows on both the west and the east, all glass intact. The windows have half curtains and shades that pull from the top. The interior walls are wallboard and there is wainscot on the lower third. The ceiling is dropped with ceiling tiles. The floor in the shed is concrete with concrete steps up to the school entry door. The floor in the main body is tongue and groove. There is a blackboard on the entire north wall. Light fixtures and wiring suggest electricity. There are pews in the building suggesting that this building has been used as a church.

Recorded By Kathy Wilner Date Recorded 1/24/2017  
(First Name & Last Name) (mm/dd/year)

*Instructions to complete a digital version of this form:* (1) Download a copy to your hard drive; (2) Open the saved blank copy; (3) Fill out the form; (4) Use the Save As command to rename the form appropriately and save; (5) *Print and submit to SHSND.*

**NDCRS ARCHITECTURAL SITE FORM  
PAGE 4—SITE DESCRIPTION**Field Code Jordan Township SchoolSITS# 32 AD**Complete one Page 4 for the entire site.**

2. Owner's Contact Information:

3. Access (to rural areas):

From Highway 8 & 12 at Hettinger, go east to the junction of Highway 8 going north, drive north 7 miles to 8th Ave NE Ave or County Road 0114. Turn right and drive 7 1/4 miles east to see the school on the north side of the road.

4. Site Area (ft<sup>2</sup>): \_\_\_\_\_5. Description of **SETTING**:

There is a farm east of the school, the land is hilly with buttes, farm fields and pastures.

Recorded By Kathy Wilner Date Recorded 1/24/2017  
(First Name & Last Name) (mm/dd/year)

*Instructions to complete a digital version of this form:* (1) Download a copy to your hard drive; (2) Open the saved blank copy; (3) Fill out the form; (4) Use the Save As command to rename the form appropriately and save; (5) *Print* and submit to SHSND.

**NDCRS ARCHITECTURAL SITE FORM  
PAGE 5—SITE DESCRIPTION**

Field Code Jordan Township School

SITS# 32 AD

**6. Summary of ALL Site Features & Evaluation of Significance:**

**7. References/Comments:**

Kathy Wilner  
366 43rd Ave SE  
Bowdon ND 58418

Recorded By Kathy Wilner Date Recorded 1/24/2017  
(First Name & Last Name) (mm/dd/year)

*Instructions to complete a digital version of this form: (1) Download a copy to your hard drive; (2) Open the saved blank copy; (3) Fill out the form; (4) Use the Save As command to rename the form appropriately and save; (5) Print and submit to SHSND.*



East Side

Jordan Township School

6/21/2016

Kathy Wilner

AD

North Side





South Side

Jordan Township School

6/21/2016

Kathy Wilner

AD

West Side



bing maps

Notes

Jordan Township School

6/21/2016

Kathy Wilner

AD

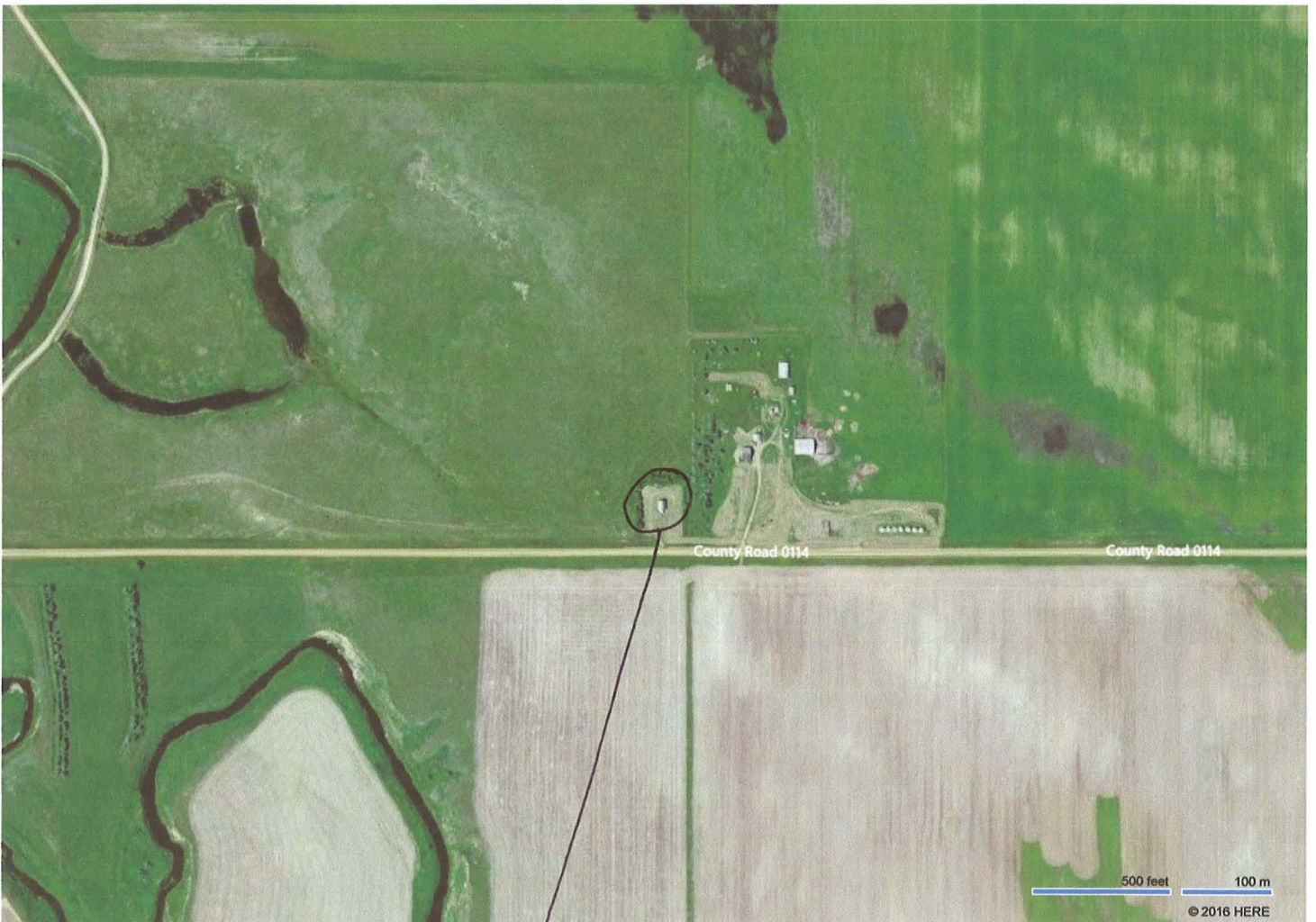
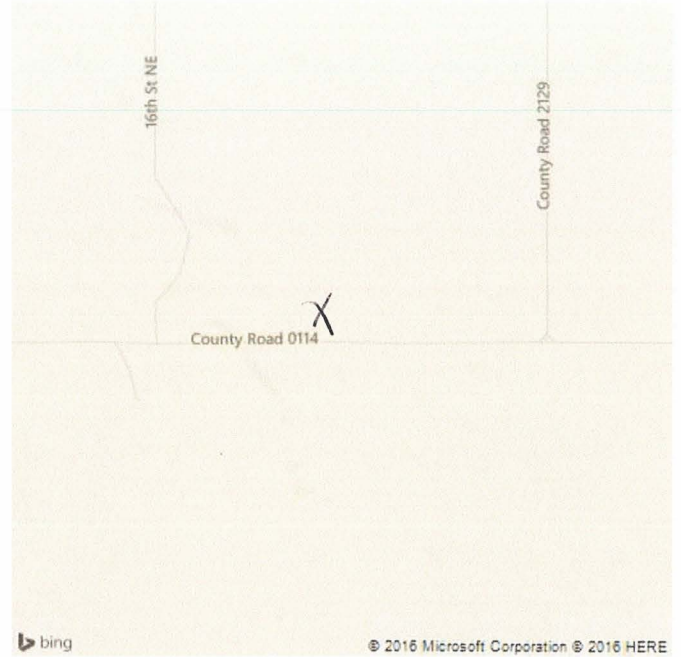

Feature