

NDCRS ARCHITECTURAL SITE FORM

PAGE 1

SITS# 32 AD 227

SITE IDENTIFICATION

Field Code Orange Township School Site Name _____

Map Quad Lemmon NE Site Name _____
Map Quad _____

LTL	TWP	<u>129</u>	R	<u>91</u>	SEC	<u>16</u>	QQQ	<u>8</u>	QQ	<u>8</u>	Q	<u>8</u>
LTL	TWP	_____	R	_____	SEC	_____	QQQ	_____	QQ	_____	Q	_____
LTL	TWP	_____	R	_____	SEC	_____	QQQ	_____	QQ	_____	Q	_____
LTL	TWP	_____	R	_____	SEC	_____	QQQ	_____	QQ	_____	Q	_____

UTM _____ N ZONE _____
UTM _____ E NAD 1927 _____ NAD 1983 _____

City: _____

Street Number: _____

Street Name: 28th St E

Urban Legal Description: _____

Subsection:
1 = N $\frac{1}{2}$
2 = E $\frac{1}{2}$
3 = S $\frac{1}{2}$
4 = W $\frac{1}{2}$
5 = NE $\frac{1}{4}$
6 = SE $\frac{1}{4}$
7 = SW $\frac{1}{4}$
8 = NW $\frac{1}{4}$

SITE DATA

Total # *Architectural* Features: 1

Fieldwork Date: 6/21/2016

Reconnaissance Survey Intensive Survey

Project Title & Supervisor:
Country Schoolhouse Project

Report Title & Author(s):

Additional Information: _____

SHSND USE

Area of Significance <u>2</u>	Ecozone <u>23</u>	Verified Site <u>1</u>	CR Type <u>2</u>
Area of Significance _____	Ecozone _____	Non-Site _____	
Area of Significance _____			

Recorded By Kathy Wilner Date Recorded 1/24/2017
(First Name & Last Name) (mm/dd/year)

Instructions to complete a digital version of this form: (1) Download a copy to your hard drive; (2) Open the saved blank copy; (3) Fill out the form; (4) Use the Save As command to rename the form appropriately and save; (5) Print and submit to SHSND.

NDCRS ARCHITECTURAL SITE FORM
PAGE 2—Feature Data

Field Code Orange Township SchoolSITS# 32 AD**Complete one Page 2 for each architectural feature at the site.****Architectural Feature #** 1

Construction Date _____

Feature Type 9Condition 5Feature Date 3Context 7Plan Shape 5Structural System 25Primary Exterior 26Style Other Style

Original Owner's Ethnicity _____

Secondary Exterior _____

Architect/Builder _____

Other Information:

Foundation Concrete and rocks Stories 1Roof/Cornice Gable, entry has shed roofWindow Shuttered, fixed pane, double hungDating Method(s): Estimate**Feature Preservation Recommendation(s) (Check all that apply):** Individual nomination Contributes to a potential district No nomination potential Will not contribute to a district Potential district—feature would be a contributing element if other properties constitute a district Thematic nomination potential Component of a historic site or landscape

Moved (specify all applicable choices)—a) relocation occurred within a historic period; b) recreates original site, orientation, landscape, & spatial relationships; c) compatible in context with neighboring structures; d) relocation has damaged eligibility

 Historical associations require further investigation

Recorded By Kathy Wilner **Date Recorded** 1/24/2017
(First Name & Last Name) (mm/dd/year)

Instructions to complete a digital version of this form: (1) Download a copy to your hard drive; (2) Open the saved blank copy; (3) Fill out the form; (4) Use the Save As command to rename the form appropriately and save; (5) *Print* and submit to SHSND.

**NDCRS ARCHITECTURAL SITE FORM
PAGE 3—Feature Data**Field Code Orange Township SchoolSITS# 32 AD**Complete a Page 3 for each feature.****1. Feature Description, Integrity, Eligibility:**

The feature is a one room prairie school on a foundation of mixed rocks and concrete. The gable roof of the school and the shed roof of the entry are covered with older asphalt shingles. There is a short, red brick chimney at the north end of the peak of the roof. The soffits are closed. The building measures 32 feet north to south, inclusive of the entry, and 24 feet east to west.

There is a wide trim board under the soffits at the peak ends of the roof as well as under the soffits on the entry. The remainder of the siding is 6 inch woodlap with 4 inch wood corner trim, very little paint left. The locked 5 panel entry door is reached by wood steps to a wood platform porch, falling apart. There is a wooden railing along the south side of the porch. On the south wall of the entry, to either side of the door are two covered window openings. Two more covered window openings are on the east and west walls of the entry. On the north side of the school there are two replacement windows with intact glass, the top of what most likely was a taller window was filled in with siding. The east wall has two large covered areas that were likely large windows. The interior of the school, as viewed through a north window, shows wallboard on the walls and ceiling tiles. The floor is tongue and groove hardwood. Blackboards on the south wall of the school room, with a door at the east edge of the entry wall, and on the west wall.

A large fuel tank sits along the north wall. There are newer desks in the classroom. Playground equipment remains in the south yard. Light fixtures and outside conduit suggest electricity.

Recorded By Kathy Wilner Date Recorded 1/24/2017
(First Name & Last Name) (mm/dd/year)

Instructions to complete a digital version of this form: (1) Download a copy to your hard drive; (2) Open the saved blank copy; (3) Fill out the form; (4) Use the Save As command to rename the form appropriately and save; (5) Print and submit to SHSND.

**NDCRS ARCHITECTURAL SITE FORM
PAGE 4—SITE DESCRIPTION**Field Code Orange Township SchoolSITS# 32 AD**Complete one Page 4 for the entire site.**

2. Owner's Contact Information:

3. Access (to rural areas):

Highway 12 in Lemmon SD, go north on Highway 73 to the North Dakota border and 5th Ave E, turn right and drive 1 mile to turn left and go north on 26th St E, 2 miles, turn right onto 3rd Ave E, 1 mile to then turn left on Black & Blue Road, going two miles north to 1st Ave E, turn right and the school is 1 mile east.

4. Site Area (ft²): _____5. Description of **SETTING**:

The setting is very hilly with buttes in the distance, farms to the north, west and southwest and pasture all directions.

Recorded By Kathy Wilner Date Recorded 1/24/2017
(First Name & Last Name) (mm/dd/year)

Instructions to complete a digital version of this form: (1) Download a copy to your hard drive; (2) Open the saved blank copy; (3) Fill out the form; (4) Use the Save As command to rename the form appropriately and save; (5) Print and submit to SHSND.

**NDCRS ARCHITECTURAL SITE FORM
PAGE 5—SITE DESCRIPTION**

Field Code Orange Township School

SITS# 32 AD

6. Summary of ALL Site Features & Evaluation of Significance:

7. References/Comments:

Kathy Wilner
366 43rd Ave SE
Bowdon ND 58418

Recorded By Kathy Wilner Date Recorded 1/24/2017
(First Name & Last Name) (mm/dd/year)

Instructions to complete a digital version of this form: (1) Download a copy to your hard drive; (2) Open the saved blank copy; (3) Fill out the form; (4) Use the Save As command to rename the form appropriately and save; (5) Print and submit to SHSND.



South Side

Orange Township School

6/21/2016

Kathy Wilner

AD

West Side





East Side

Orange Township School

6/21/2016

Kathy Wilner

AD

North
Side



bing maps

Notes

Orange Township School

6/21/2016

Kathy Wilner

AD

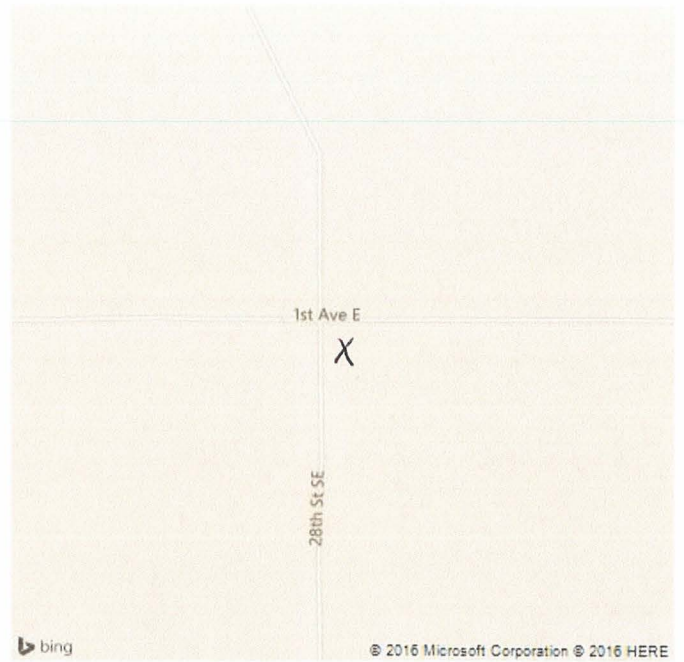

Feature