

NDCRS ARCHITECTURAL SITE FORM PAGE 1

UPDATE

SITS# 32 BA 146

SITE IDENTIFICATION

Field Code King School Site Name _____

Site Name _____

Map Quad _____

Map Quad _____

LTL ___ TWP 139 R 58 SEC 22 QQQ 8 QQ 8 Q 8

LTL ___ TWP _____ R _____ SEC _____ QQQ _____ QQ _____ Q _____

LTL ___ TWP _____ R _____ SEC _____ QQQ _____ QQ _____ Q _____

LTL ___ TWP _____ R _____ SEC _____ QQQ _____ QQ _____ Q _____

UTM _____ N

ZONE _____

UTM _____ E

NAD 1927 ___ NAD 1983 ___

City: Valley City

Street Number: _____

Street Name: 117th Ave SE

Urban Legal Description: _____

Subsection:

1 = N $\frac{1}{2}$

2 = E $\frac{1}{2}$

3 = S $\frac{1}{2}$

4 = W $\frac{1}{2}$

5 = NE $\frac{1}{4}$

6 = SE $\frac{1}{4}$

7 = SW $\frac{1}{4}$

8 = NW $\frac{1}{4}$

SITE DATA

Total # **Architectural** Features: 1

Fieldwork Date: 11/5/2017

Reconnaissance Survey

Intensive Survey

Project Title & Supervisor:

Country Schoolhouse Project

Report Title & Author(s):

Additional Information: _____

SHSND USE

Area of Significance _____ Ecozone _____ Verified Site _____ CR Type _____

Area of Significance _____ Ecozone _____ Non-Site _____

Area of Significance _____

Recorded By Kathy Wilner Date Recorded 1/16/2017
(First Name & Last Name) (mm/dd/year)

Instructions to complete a digital version of this form: (1) Download a copy to your hard drive; (2) Open the saved blank copy; (3) Fill out the form; (4) Use the Save As command to rename the form appropriately and save; (5) Print and submit to SHSND.

NDCRS ARCHITECTURAL SITE FORM
PAGE 2—Feature Data

UPDATEField Code King SchoolSITS# 32 BA 146**Complete one Page 2 for each architectural feature at the site.****Architectural Feature #** 1

Construction Date _____

Feature Type 9Condition 7Feature Date 5Context 7Plan Shape 5Structural System 25Primary Exterior 26Style Other Style

Original Owner's Ethnicity _____

Secondary Exterior _____

Architect/Builder _____

Other Information:

Foundation Concrete basement Stories 1Roof/Cornice HipWindow Double hung, various sizes, multipaneDating Method(s): School history**Feature Preservation Recommendation(s) (Check all that apply):** Individual nomination Contributes to a potential district No nomination potential Will not contribute to a district Potential district—feature would be a contributing element if other properties constitute a district Thematic nomination potential Component of a historic site or landscape

Moved (specify all applicable choices)—a) relocation occurred within a historic period; b) recreates original site, orientation, landscape, & spatial relationships; c) compatible in context with neighboring structures; d) relocation has damaged eligibility

 Historical associations require further investigation

Recorded By Kathy Wilner Date Recorded 1/16/2017
(First Name & Last Name) (mm/dd/year)

Instructions to complete a digital version of this form: (1) Download a copy to your hard drive; (2) Open the saved blank copy; (3) Fill out the form; (4) Use the Save As command to rename the form appropriately and save; (5) *Print* and submit to SHSND.

**NDCRS ARCHITECTURAL SITE FORM
PAGE 5—SITE DESCRIPTION**

UPDATE

Field Code King School

SITS# 32 BA 146

6. Summary of ALL Site Features & Evaluation of Significance:

7. References/Comments:

Kathy Wilner
366 43rd Ave SE
Bowdon ND 58418

Recorded By Kathy Wilner Date Recorded 1/16/2017
(First Name & Last Name) (mm/dd/year)

Instructions to complete a digital version of this form: (1) Download a copy to your hard drive; (2) Open the saved blank copy; (3) Fill out the form; (4) Use the Save As command to rename the form appropriately and save; (5) *Print* and submit to SHSND.



South Side

King School

11/5/2014

North Side



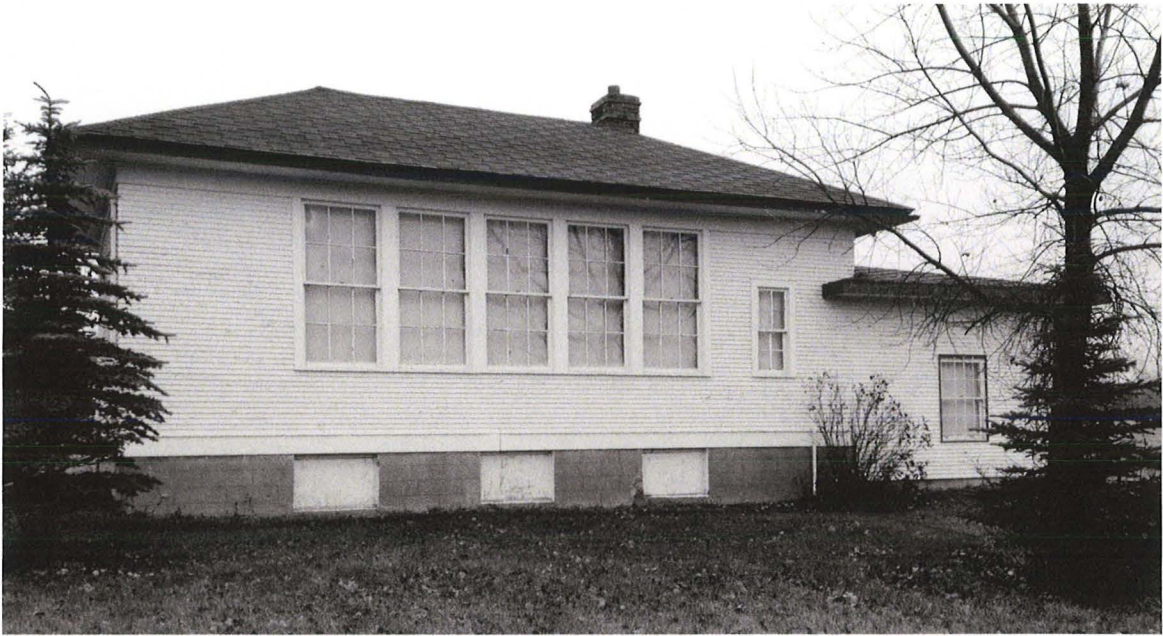

West Side

King School

11/5/2014

Kathy Wilner

BA

East Side



bing maps

Notes

King School

11/5/2014

Kathy Wilner

BA

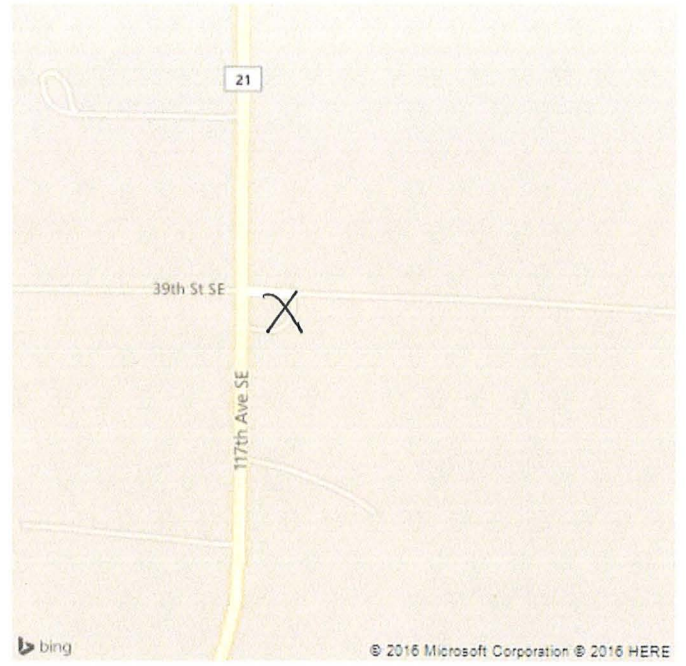

Feature