

NDCRS ARCHITECTURAL FORM

PAGE 1

UPDATE

Field Code _____

SITS# 32 BA 186 _____

Map Quad _____

Site Name _____

Map Quad _____

Site Name _____

LTL ___ T. ___ N., R. ___ W., Sec. ___ QQQ ___ of the QQ ___ of the Q ___

LTL ___ T. ___ N., R. ___ W., Sec. ___ QQQ ___ of the QQ ___ of the Q ___

LTL ___ T. ___ N., R. ___ W., Sec. ___ QQQ ___ of the QQ ___ of the Q ___

LTL ___ T. ___ N., R. ___ W., Sec. ___ QQQ ___ of the QQ ___ of the Q ___

NAD _____ UTM _____ Zone _____

NAD _____ UTM _____

City: _____

Subsection
1 = N½
2 = E½
3 = S½
4 = W½
5 = NE¼
6 = SE¼
7 = SW¼
8 = NW¼

Street Number: _____

Street Name: _____

Urban Legal Description: _____

Total Number of Architectural Features: _____

Fieldwork Date: _____

Reconnaissance Survey _____

Intensive Survey _____

Project & Principal Investigator:

Contracting Firm or Agency Completing the Form:

SHSND

Additional Information:

based on map checks by Kathy Wilner and aerial imagery

SHSND USE

Component _____ Study Unit _____ Verified Site _____ CR Type _____

Component _____

Component _____

Recorded By: Lorna Meidinger Date Recorded: 02/02/2022

Form instructions: (1) Download; (2) Save A Copy; (3) Submit a paper copy of the form to the SHSND and upload the PDF version of the form and corresponding GIS shapefiles to the ND SHPO-run FTP site.

**NDCRS ARCHITECTURAL FORM
PAGE 2 – Feature Data**

UPDATE

Field Code _____

SITS# 32 BA 186 _____

Complete one Page 2 for each architectural feature at the site.

Architectural Feature # 1

Construction Date _____

Feature Date _____

Structural System _____

Original Owner's Ethnicity _____

Feature Type _____

Context _____

Primary Exterior _____

Secondary Exterior _____

Condition Destroyed

Plan Shape _____

Style _____

Architect/Builder _____

Foundation _____ Stories _____

Roof/Cornice _____

Window _____

Dating Method(s) _____

Miscellaneous Information _____

Feature Preservation Recommendation(s) (Check all that apply):

Individual nomination

Contributes to a potential district

No nomination potential

Will not contribute to a district

Potential district—feature would be a contributing element if other properties constitute a district

Thematic nomination potential

Component of a historic site or landscape

Moved (specify all applicable choices)—a) relocation occurred within a historic period; b) recreates original site, orientation, landscape, and spatial relationships; c) compatible in context with neighboring structures; d) relocation has damaged eligibility

Historical associations require further investigation

Recorded By: Lorna Meidinger **Date Recorded:** 02/02/2022

NDCRS ARCHITECTURAL FORM

PAGE 3 – *Feature Data*

UPDATE

Field Code _____

SITS# 32 BA 186 _____

Complete one Page 3 for *each* architectural feature at the site.

1. Feature Description, Integrity, Eligibility:

Based on aerial imagery available online from the ND Historical Map & Aerial Photography Dissemination Service, the school was removed between 10/11/2015 and 8/9/2016.

2. Owner's Contact Information:

Recorded By: _____ **Lorna Meidinger** _____ **Date Recorded:** _____ **02/02/2022** _____

NDCRS ARCHITECTURAL FORM

PAGE 4 – *Site Description*

UPDATE

Field Code _____

SITS# 32 BA 186 _____

3. Site Area (ft²):

4. Description of Access and Site Setting:

5. Summary of ALL Site Features and Evaluation of Significance:

6. References/Comments:

<http://aerial.swc.nd.gov/>

Recorded By: Lorna Meidinger **Date Recorded:** 02/02/2022

Form instructions: (1) Download; (2) Save A Copy; (3) Submit a paper copy of the form to the SHSND and upload the PDF version of the form and corresponding GIS shapefiles to the ND SHPO-run FTP site.

NDCRS ARCHITECTURAL SITE FORM

PAGE 1

Field Code _____

SITS# 32 BA 186

SITE IDENTIFICATION

Map Quad leaf

Site Name Brimer School

LTL	TWP	<u>141</u>	R	<u>61</u>	SEC	<u>26</u>	QQQ	<u>8</u>	QQ	<u>8</u>	Q	<u>5</u>
LTL	TWP	_____	R	_____	SEC	_____	QQQ	_____	QQ	_____	Q	_____
LTL	TWP	_____	R	_____	SEC	_____	QQQ	_____	QQ	_____	Q	_____
LTL	TWP	_____	R	_____	SEC	_____	QQQ	_____	QQ	_____	Q	_____

UTM _____ N ZONE _____
 UTM _____ E NAD 1927 _____ NAD 1983 _____

Subsection:
 1 = N½
 2 = E½
 3 = S½
 4 = W½
 5 = NE¼
 6 = SE¼
 7 = SW¼
 8 = NW¼

City: _____

Street Number: _____

Street Name: 28TH STREET NE

Urban Legal Description: _____

SITE DATA

Total # Architectural Features: 1

Fieldwork Date: NOV 2010

Reconnaissance Survey Intensive Survey

Project Title & Supervisor:

COUNTRY SCHOOLHOUSE PROJECT

Report Title & Author(s):

MR JAMES D KISLEY
15 HAINLAKE LANE
LAUREL HORN, VA 24352
HOME PHONE: (276) 398-3246

MRS. CAROL LEBBE
10122 - 28TH ST. SE
SAN BORN, ND 58180
HOME PHONE:
(701) 646-6507

Additional Information: _____

SHSND USE

Area of Significance	<u>2</u>	Ecozone	<u>18</u>	Verified Site	_____	CR Type	<u>2</u>
Area of Significance	_____	Ecozone	_____	Non-Site	_____		
Area of Significance	_____	Ecozone	_____				

Recorded By JAMES D KISLEY Date Recorded 1-4-11
 (First Name & Last Name) (mm/dd/year)

Instructions to complete a digital version of this form: (1) Download a copy to your hard drive; (2) Open the saved blank copy; (3) Fill out the form; (4) Use the Save As command to rename the form appropriately and save; (5) Print and submit to SHSND.

NDCRS ARCHITECTURAL SITE FORM PAGE 2—Feature Data

Field Code _____ SITS# 32 _____
Complete one Page 2 for each architectural feature at the site.

Architectural Feature # 4

Construction Date _____

Feature Type 9

Condition 6

Feature Date _____

Context 7

Plan Shape 5

Structural System 25

Primary Exterior 26

Style Other Style

Original Owner's Ethnicity _____

Secondary Exterior _____

Architect/Builder _____

Other Information:

Foundation rock, concrete Stories 1

Window MOST ORIGINAL WINDOWS INTACT

Roof/Cornice GABLE, asphalt shingles

Dating Method(s): _____

Feature Preservation Recommendation(s) (Check all that apply):

- Individual nomination
- Contributes to a potential district
- No nomination potential
- Will not contribute to a district
- Potential district—feature would be a contributing element if other properties constitute a district
- Thematic nomination potential
- Component of a historic site or landscape
- Moved (specify all applicable choices)—a) relocation occurred within a historic period; b) recreates original site, orientation, landscape, & spatial relationships; c) compatible in context with neighboring structures; d) relocation has damaged eligibility
- Historical associations require further investigation

Recorded By JAMES D. KISSEY Date Recorded 1-4-11
(First Name & Last Name) (mm/dd/year)

Instructions to complete a digital version of this form: (1) Download a copy to your hard drive; (2) Open the saved blank copy; (3) Fill out the form; (4) Use the Save As command to rename the form appropriately and save; (5) Print and submit to SHSND.

NDCRS ARCHITECTURAL SITE FORM
PAGE 3—Feature Data

Field Code _____

SITS# 32 _____

1. Feature Description, Integrity, Eligibility:

Page Three

The structure is a typical one classroom prairie school house of wood frame construction on with entrance/exit attached extensions on the east and west elevations. The entire structure is resting on a rock and concrete foundation.

The east addition has two windows facing east and one window facing north with an entrance/exit door facing south. , This entrance into the school has an external wood landing with two wood steps. The east entry way has a door facing west into the classroom.

The west extension of the school also has an exit/entrance door to the south. With attached wood porch with two access steps. This addition held the coal bin for heating the school and two toilets. There is one window facing north in this addition.

At one time, there were two outdoor toilets and a barn located west of the school.

The interior classroom section of the school has four windows on the north side and two on the south side.

Wood lap siding covers the structure. Asphalt shingles replace the original wood shingles. The chimney is made of brick. A wood flag pole is attached to the east elevation of the main classroom structure. The school is wired for electricity.

Recorded By JAMES D. KIELSY Date Recorded 1-4-11
(First Name & Last Name) (mm/dd/year)

Instructions to complete a digital version of this form: (1) Download a copy to your hard drive; (2) Open the saved blank copy; (3) Fill out the form; (4) Use the Save As command to rename the form appropriately and save; (5) Print and submit to SHSND.

**NDCRS ARCHITECTURAL SITE FORM
PAGE 4—SITE DESCRIPTION**

Field Code _____
Complete one Page 4 for the entire site.

SITS# 32 _____

Page Four

From Interstate Highway 94, take Eckelson Exit #276. Turn north on onto 101st Avenue SE for eight miles to 28th Street SE Turn left on 28th Street SE going west for 1 ½ miles. Brimer School is located in the NW corner of the NE ¼ of Section 26, Brimer Township on the south side of 28th Street SE

4. Site Area (ft²): _____

5. Site Description:

The Brimer School site is surrounded by grass. There is a tree claim to the immediate west running north and south that equally divides Section 26. The majority of section 26 is devoted to farmland without structures...

Recorded By JAMES D. KIELY Date Recorded 1-4-11
(First Name & Last Name) (mm/dd/year)

Instructions to complete a digital version of this form: (1) Download a copy to your hard drive; (2) Open the saved blank copy; (3) Fill out the form; (4) Use the Save As command to rename the form appropriately and save; (5) Print and submit to SHSND.

**NDCRS ARCHITECTURAL SITE FORM
PAGE 5—SITE DESCRIPTION**Field Code _____ SITS# 32 _____
6. Summary of All Site Features & Evaluation of Site Significance:

Page Five

Brimer School closed in the 1960's. The last teacher was Mrs. Bea McClean, a local resident who died in 1993. Following the closing of the school, township meetings were then held there as well the school serving as a polling precinct for state and national elections. The school had been repainted after closing and some window glass had been replaced... A used oil stove has replaced the former coal stove. The school has been vandalized several times over the years it has remained unused. Brimer Township opted to join Precinct #8 and the school has not been used since.

7. References/Comments:

Recorded By JAMES D. KILGUS Date Recorded 1-11-11
(First Name & Last Name) (mm/dd/year)

Instructions to complete a digital version of this form: (1) Download a copy to your hard drive; (2) Open the saved blank copy; (3) Fill out the form; (4) Use the Save As command to rename the form appropriately and save; (5) Print and submit to SHSND.

Barnes County North Dakota

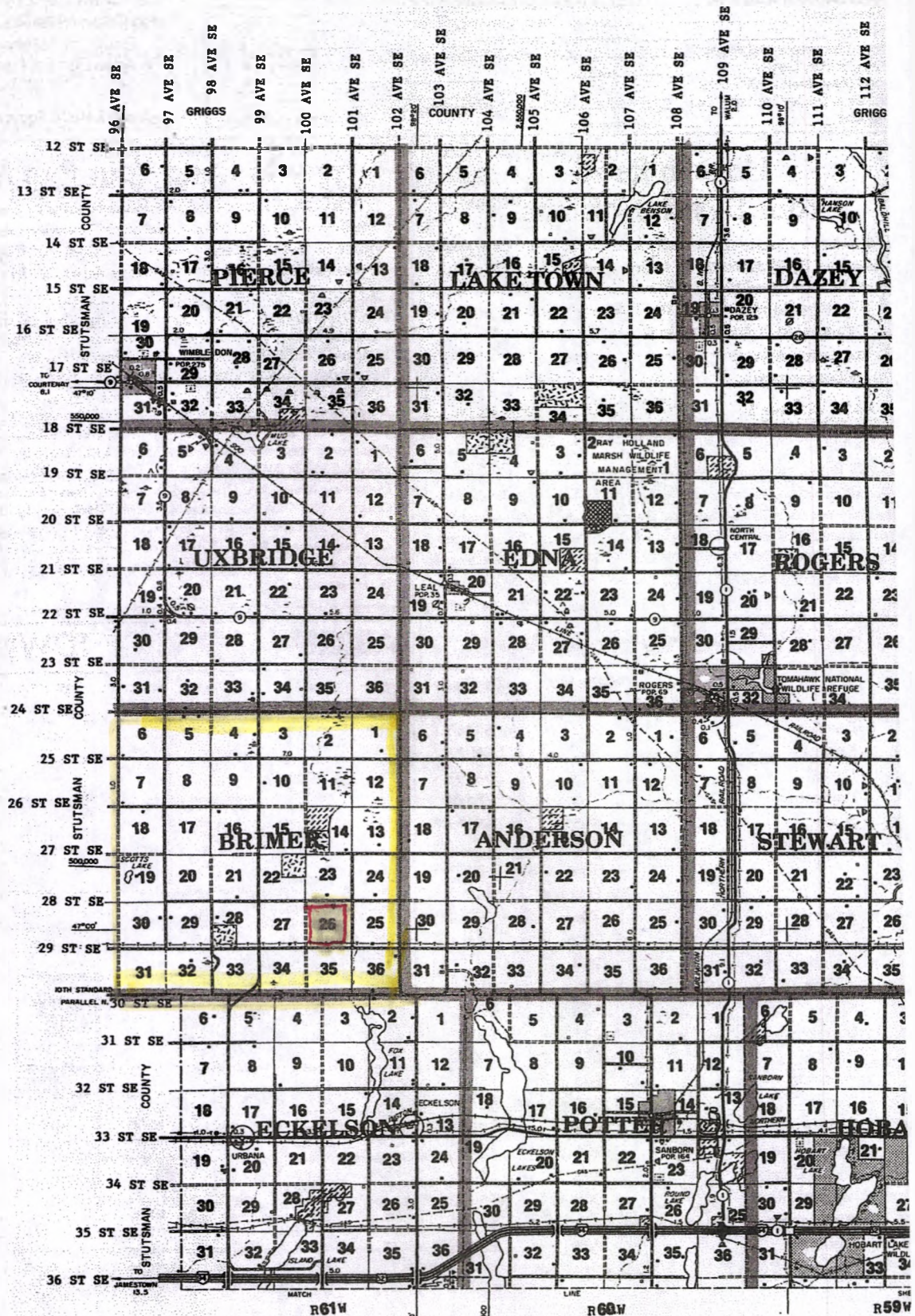



We don't Want To Confuse You...

So If You're Having Trouble Reading Our Maps Check Our Page On "HOW TO READ YOUR PLAT & DIRECTORY" Which Is Located Near The Front Of The Book

We Want You To Take Full Advantage Of Our Service!

T-141-N

BRIMER DIRECTORY

R-61-W

UXBRIDGE TWP.

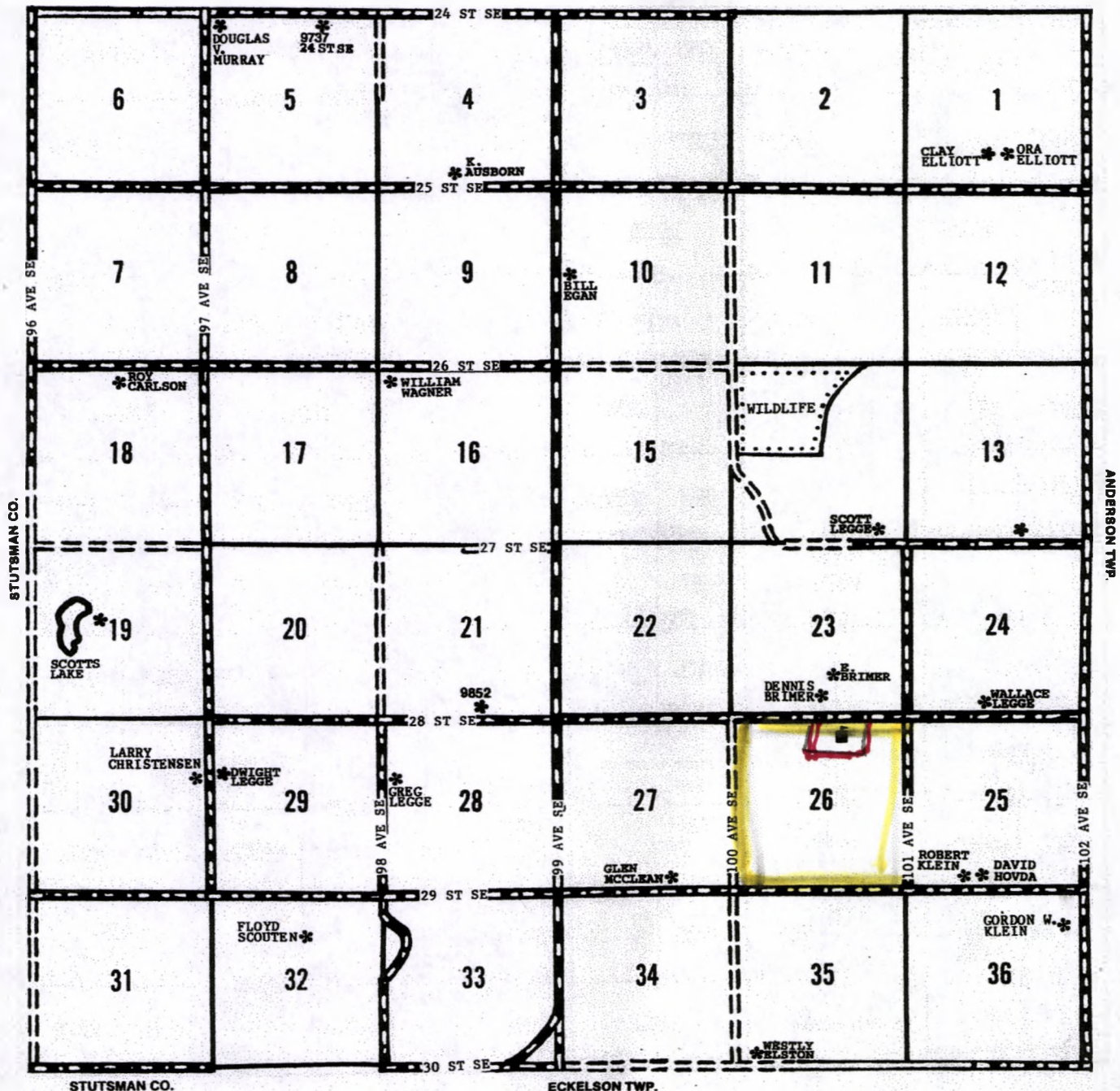

BRIMER SCHOOL

Brimer Township, Barnes County, North Dakota

Fall, 2010

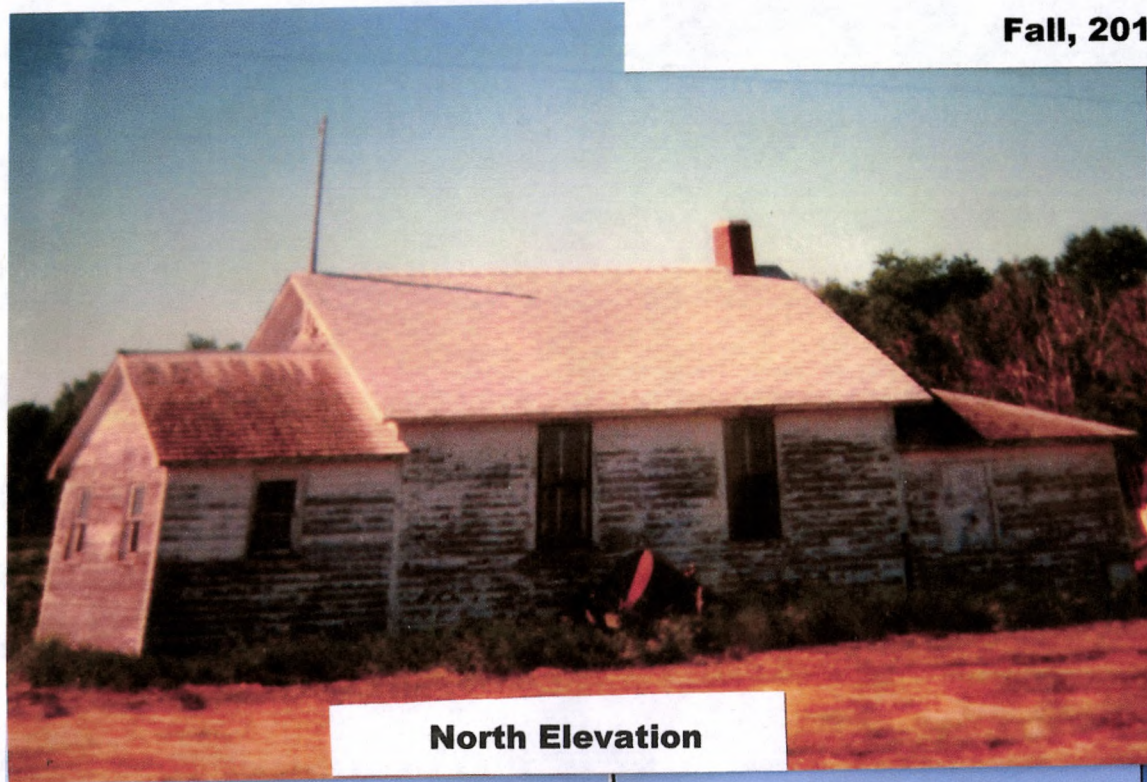

North Elevation



South Elevation

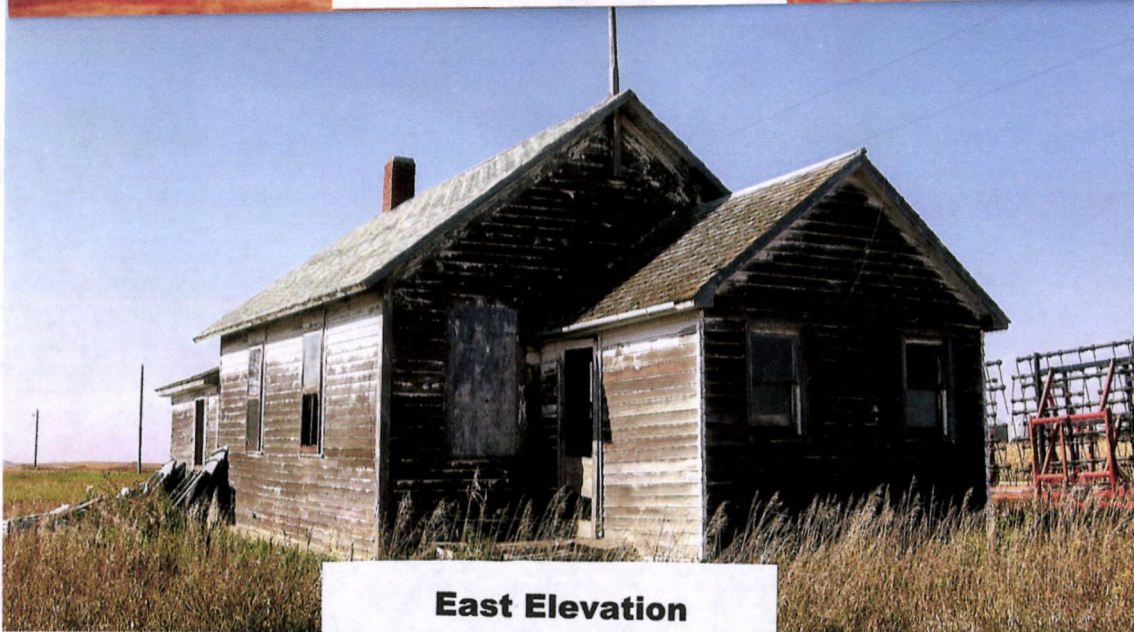

East Elevation



West Elevation