

NDCRS ARCHITECTURAL SITE FORM PAGE 1

SITS# 32 BA 322

SITE IDENTIFICATION

Field Code Springvale Township School

Site Name Springvale Township School
Site Name BAR

Map Quad Oriska
Map Quad _____

LTL	TWP	<u>140</u>	R	<u>56</u>	SEC	<u>20</u>	QQQ	<u>8</u>	QQ	<u>7</u>	Q	<u>7</u>
LTL	TWP	_____	R	_____	SEC	_____	QQQ	_____	QQ	_____	Q	_____
LTL	TWP	_____	R	_____	SEC	_____	QQQ	_____	QQ	_____	Q	_____
LTL	TWP	_____	R	_____	SEC	_____	QQQ	_____	QQ	_____	Q	_____

UTM _____ N ZONE _____
UTM _____ E NAD 1927 _____ NAD 1983 _____

Subsection:
1 = N½
2 = E½
3 = S½
4 = W½
5 = NE¼
6 = SE¼
7 = SW¼
8 = NW¼

City: Oriska

Street Number: _____

Street Name: Highway 32

Urban Legal Description: _____

SITE DATA

Total # *Architectural* Features: 1

Fieldwork Date: 5/6/2016

Reconnaissance Survey Intensive Survey

Project Title & Supervisor:
Country Schoolhouse Project

Report Title & Author(s):

Additional Information: _____

SHSND USE

Area of Significance <u>2</u>	Ecozone <u>15</u>	Verified Site <u>1</u>	CR Type <u>2</u>
Area of Significance _____	Ecozone _____	Non-Site _____	
Area of Significance _____			

Recorded By Kathy Wilner Date Recorded 1/13/2017
(First Name & Last Name) (mm/dd/year)

Instructions to complete a digital version of this form: (1) Download a copy to your hard drive; (2) Open the saved blank copy; (3) Fill out the form; (4) Use the Save As command to rename the form appropriately and save; (5) Print and submit to SHSND.

NDCRS ARCHITECTURAL SITE FORM
PAGE 2—Feature Data

Field Code Springvale Township SchoolSITS# 32 BA**Complete one Page 2 for each architectural feature at the site.****Architectural Feature #** 1

Construction Date _____

Feature Type 9Condition 6Feature Date 2Context 7Plan Shape 5Structural System 25Primary Exterior 26Style Other Style

Original Owner's Ethnicity _____

Secondary Exterior _____

Architect/Builder _____

Other Information:

Foundation Concrete Stories 1Roof/Cornice HipWindow All coveredDating Method(s): Estimate**Feature Preservation Recommendation(s) (Check all that apply):** Individual nomination Contributes to a potential district No nomination potential Will not contribute to a district Potential district—feature would be a contributing element if other properties constitute a district Thematic nomination potential Component of a historic site or landscape

Moved (specify all applicable choices)—a) relocation occurred within a historic period; b) recreates original site, orientation, landscape, & spatial relationships; c) compatible in context with neighboring structures; d) relocation has damaged eligibility

 Historical associations require further investigation

Recorded By Kathy Wilner **Date Recorded** 1/13/2017
 (First Name & Last Name) (mm/dd/year)

Instructions to complete a digital version of this form: (1) Download a copy to your hard drive; (2) Open the saved blank copy; (3) Fill out the form; (4) Use the Save As command to rename the form appropriately and save; (5) *Print* and submit to SHSND.

**NDCRS ARCHITECTURAL SITE FORM
PAGE 3—Feature Data**Field Code Springvale Township SchoolSITS# 32 BA**Complete a Page 3 for each feature.****1. Feature Description, Integrity, Eligibility:**

The feature is named Springvale Township School and it is located in Oriska Township. This building is a large, one room school moved to the current location to be used as a bar. The foundation is poured concrete. The hip roof is covered with asphalt shingles, also the gable roof of the old entry. There is no chimney. The soffits are closed. There is corbel corner trim and other trim board high on the exterior walls. This can be best seen on the picture of the west side. There windows are all covered, it looks like there were 6 or 7 windows on the wall that faces south. Some areas look to be filled in openings. There is a solid core entry door on the south wall. On the east end of the school there is an entry with the door filled in. Also two more windows on the school are covered.

The building is large, measures about 40 feet east to west and 24 feet north to south. The entry is 2 feet by 8 feet. At the entry the gable roof has some decorative shingles under the peak and more corbels. It is very fancy in decoration. Remnants of the bell tower are still on the entry roof.

Recorded By Kathy Wilner Date Recorded 1/13/2017
(First Name & Last Name) (mm/dd/year)

Instructions to complete a digital version of this form: (1) Download a copy to your hard drive; (2) Open the saved blank copy; (3) Fill out the form; (4) Use the Save As command to rename the form appropriately and save; (5) *Print* and submit to SHSND.

**NDCRS ARCHITECTURAL SITE FORM
PAGE 4—SITE DESCRIPTION**

Field Code Springvale Township School

SITS# 32 BA

Complete one Page 4 for the entire site.

2. Owner's Contact Information:

Unkown

3. Access (to rural areas):

This building is located just north of I94 at exit 302, it is on Highway 32 going into Oriska.

4. Site Area (ft²): _____

5. Description of **SETTING**:

The town of Oriska is to the north and farm fields are all other directions.

Recorded By Kathy Wilner Date Recorded 1/13/2017
(First Name & Last Name) (mm/dd/year)

Instructions to complete a digital version of this form: (1) Download a copy to your hard drive; (2) Open the saved blank copy; (3) Fill out the form; (4) Use the Save As command to rename the form appropriately and save; (5) Print and submit to SHSND.

**NDCRS ARCHITECTURAL SITE FORM
PAGE 5—SITE DESCRIPTION**

Field Code Springvale Township School

SITS# 32 BA

6. Summary of ALL Site Features & Evaluation of Significance:

7. References/Comments:

Kathy Wilner
366 43rd Ave SE
Bowdon ND 58418

Recorded By Kathy Wilner Date Recorded 1/13/2017
(First Name & Last Name) (mm/dd/year)

Instructions to complete a digital version of this form: (1) Download a copy to your hard drive; (2) Open the saved blank copy; (3) Fill out the form; (4) Use the Save As command to rename the form appropriately and save; (5) *Print* and submit to SHSND.



East Side

Springvale Township School

5/6/2016

Kathy Wilner

BA

North Side





South Side

Springvale
Township
School

5/6/2016

BA

West Side



bing maps

Notes

Springvale Township School

5/6/2016

Kathy Wilner

BA

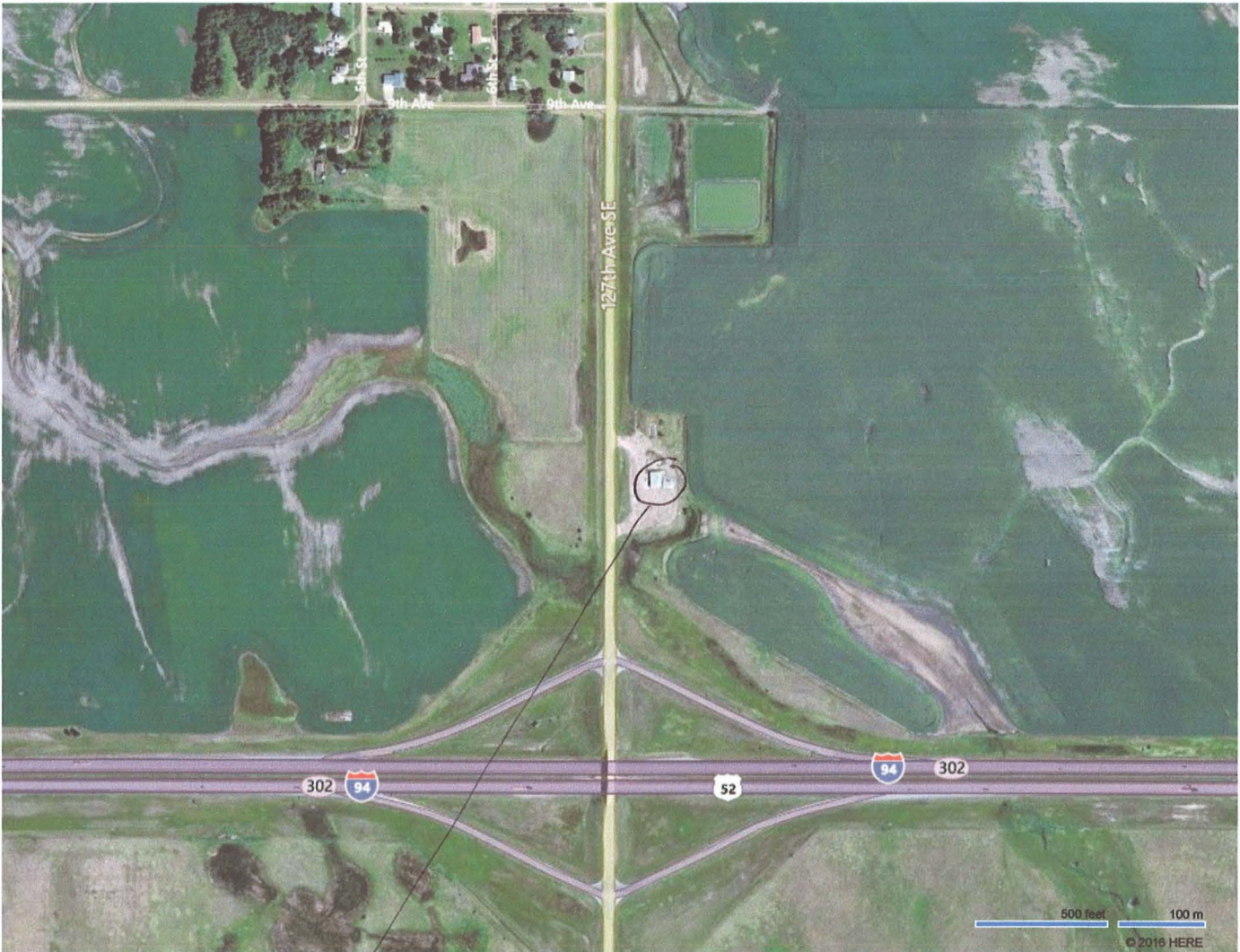
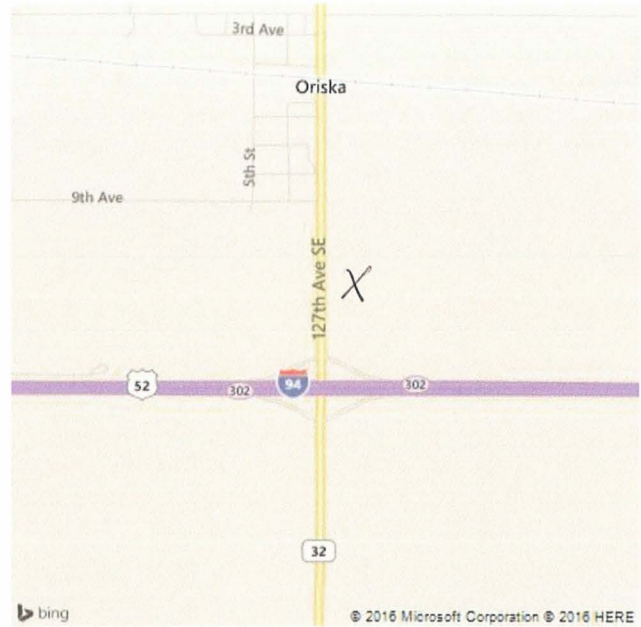

Feature