

NDCRS ARCHITECTURAL SITE FORM PAGE 1

SITS# 32 BE 228

SITE IDENTIFICATION

Field Code Beaver Lake Township School

Site Name Beaver Lake Township School

Map Quad Harlow
Map Quad _____

Site Name _____

LTL	TWP	<u>155</u>	R	<u>69</u>	SEC	<u>29</u>	QQQ	<u>6</u>	QQ	<u>5</u>	Q	<u>6</u>
LTL	TWP	_____	R	_____	SEC	_____	QQQ	_____	QQ	_____	Q	_____
LTL	TWP	_____	R	_____	SEC	_____	QQQ	_____	QQ	_____	Q	_____
LTL	TWP	_____	R	_____	SEC	_____	QQQ	_____	QQ	_____	Q	_____

UTM _____ N ZONE _____
 UTM _____ E NAD 1927 _____ NAD 1983 _____

Subsection:
1 = N $\frac{1}{2}$
2 = E $\frac{1}{2}$
3 = S $\frac{1}{2}$
4 = W $\frac{1}{2}$
5 = NE $\frac{1}{4}$
6 = SE $\frac{1}{4}$
7 = SW $\frac{1}{4}$
8 = NW $\frac{1}{4}$

City: Leeds

Street Number: _____

Street Name: Highway 30

Urban Legal Description: _____

SITE DATA

Total # **Architectural** Features: 1

Fieldwork Date: 9/3/2014

Reconnaissance Survey Intensive Survey _____

Project Title & Supervisor:
Country Schoolhouse Project

Report Title & Author(s): _____

Additional Information: _____

SHSND USE

Area of Significance 2 Ecozone 17 Verified Site 1 CR Type 2
 Area of Significance _____ Ecozone _____ Non-Site _____
 Area of Significance _____

Recorded By Kathy Wilner Date Recorded 2/25/2015
 (First Name & Last Name) (mm/dd/year)

Instructions to complete a digital version of this form: (1) Download a copy to your hard drive; (2) Open the saved blank copy; (3) Fill out the form; (4) Use the Save As command to rename the form appropriately and save; (5) Print and submit to SHSND.

NDCRS ARCHITECTURAL SITE FORM
PAGE 2—Feature Data

Field Code Beaver Lake Township School

SITS# 32 BE

Complete one Page 2 for each architectural feature at the site.

Architectural Feature # 1

Construction Date Feature Type 9 Condition 7
Feature Date 3 Context 7 Plan Shape 5
Structural System 25 Primary Exterior 26 Style Other Style
Original Owner's Ethnicity Secondary Exterior Architect/Builder

Other Information:

Foundation Concrete Stories 1
Roof/Cornice Gable
Window Double hung
Dating Method(s): professional estimate

Feature Preservation Recommendation(s) (Check all that apply):

- Individual nomination
Contributes to a potential district
No nomination potential
Will not contribute to a district
Potential district—feature would be a contributing element if other properties constitute a district
Thematic nomination potential
Component of a historic site or landscape
Moved (specify all applicable choices)—a) relocation occurred within a historic period; b) recreates original site, orientation, landscape, & spatial relationships; c) compatible in context with neighboring structures; d) relocation has damaged eligibility
Historical associations require further investigation

Recorded By Kathy Wilner Date Recorded 2/25/2015
(First Name & Last Name) (mm/dd/year)

Instructions to complete a digital version of this form: (1) Download a copy to your hard drive; (2) Open the saved blank copy; (3) Fill out the form; (4) Use the Save As command to rename the form appropriately and save; (5) Print and submit to SHSND.

NDCRS ARCHITECTURAL SITE FORM
PAGE 3—Feature DataField Code Beaver Lake Township SchoolSITS# 32 BE**Complete a Page 3 for each feature.****1. Feature Description, Integrity, Eligibility:**

The feature is a simple, wood framed one room prairie school house on a concrete foundation. The roof is covered with asphalt shingles with metal capping a ball finials. Near the east end of the peak is a flag pole and at the west end if a yellow, brick chimney. The eaves have closed soffits. The building measures 20 feet 4 inches north to south and 22 feet east to west. There is a small roof hanging on the east side to five protection over the door. Beaver TWP. is printed on a board that is just under the peak of this small porch roof.

A wide header runs under the eaves at both the east and west peaked ends. The siding is 6 inch wood lap with 4 inch wood corner trim. The entry door is old wood and is reached by one small piece of concrete for a step. There is not entry or coat room. The main room of the school has wall board on the walls and sheets of tile on the ceiling. There is no wainscot. The floor is hardwood tongue and groove. There is a blackboard on the south half of the west wall and along 1/2 of the north wall plus more on the east wall to the south of the entry door. There is one 2 pane, double hung window on the north wall and five 2 pane, double hung windows on the south side, all with intact glass. There is an oil burning stove on the center of the west wall and a wood burning stove in the northwest corner. The building has been most recently used for voting purposes. Ceiling light fixtures give evidence of electricity.

Recorded By Kathy Wilner Date Recorded 2/25/2015
(First Name & Last Name) (mm/dd/year)

Instructions to complete a digital version of this form: (1) Download a copy to your hard drive; (2) Open the saved blank copy; (3) Fill out the form; (4) Use the Save As command to rename the form appropriately and save; (5) *Print* and submit to SHSND.

**NDCRS ARCHITECTURAL SITE FORM
PAGE 4—SITE DESCRIPTION**

Field Code Beaver Lake Township School

SITS# 32 BE

Complete one Page 4 for the entire site.

2. Owner's Contact Information:

3. Access (to rural areas):

North of Highway 19 on Highway 30 approximately 10 miles (you drive through little Harlow). The school will be on the left.

4. Site Area (ft²): _____

5. Description of **SETTING**:

Mud Lake is to the west, southwest and northwest, farm fields in all other directions.

Recorded By Kathy Wilner Date Recorded 2/25/2015
(First Name & Last Name) (mm/dd/year)

Instructions to complete a digital version of this form: (1) Download a copy to your hard drive; (2) Open the saved blank copy; (3) Fill out the form; (4) Use the Save As command to rename the form appropriately and save; (5) *Print* and submit to SHSND.

**NDCRS ARCHITECTURAL SITE FORM
PAGE 5—SITE DESCRIPTION**

Field Code Beaver Lake Township School

SITS# 32 BE

6. Summary of ALL Site Features & Evaluation of Significance:

7. References/Comments:

Kathy Wilner
366 43rd Ave SE
Bowdon ND 58418

Recorded By Kathy Wilner Date Recorded 2/25/2015
(First Name & Last Name) (mm/dd/year)

Instructions to complete a digital version of this form: (1) Download a copy to your hard drive; (2) Open the saved blank copy; (3) Fill out the form; (4) Use the Save As command to rename the form appropriately and save; (5) *Print* and submit to SHSND.



South Side

Beaver Township School

9/3/2014

Kathy Wilner

BE

West Side





North Side

Beaver Township School

9/3/2014

Kathy Wilner

BE

East Side

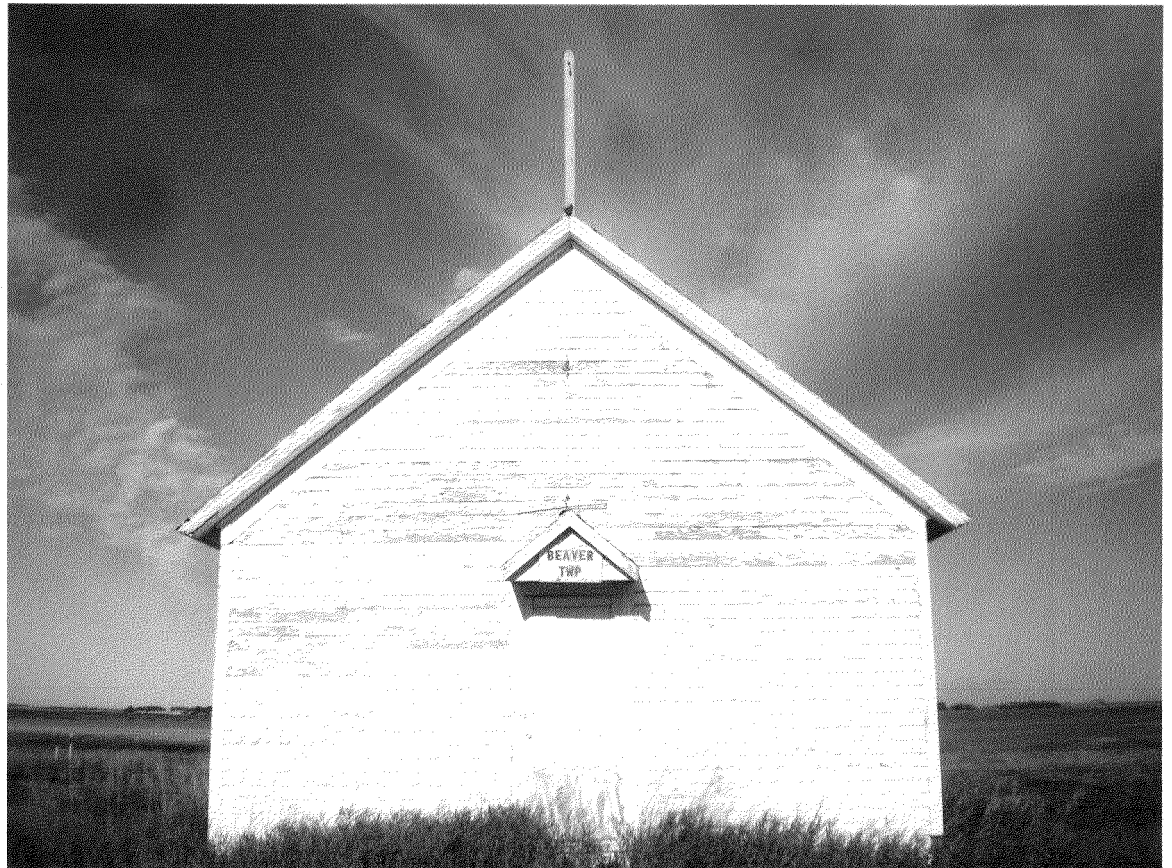

BEAVER DIRECTORY

CODE: AD

T-155-N

R-69-W

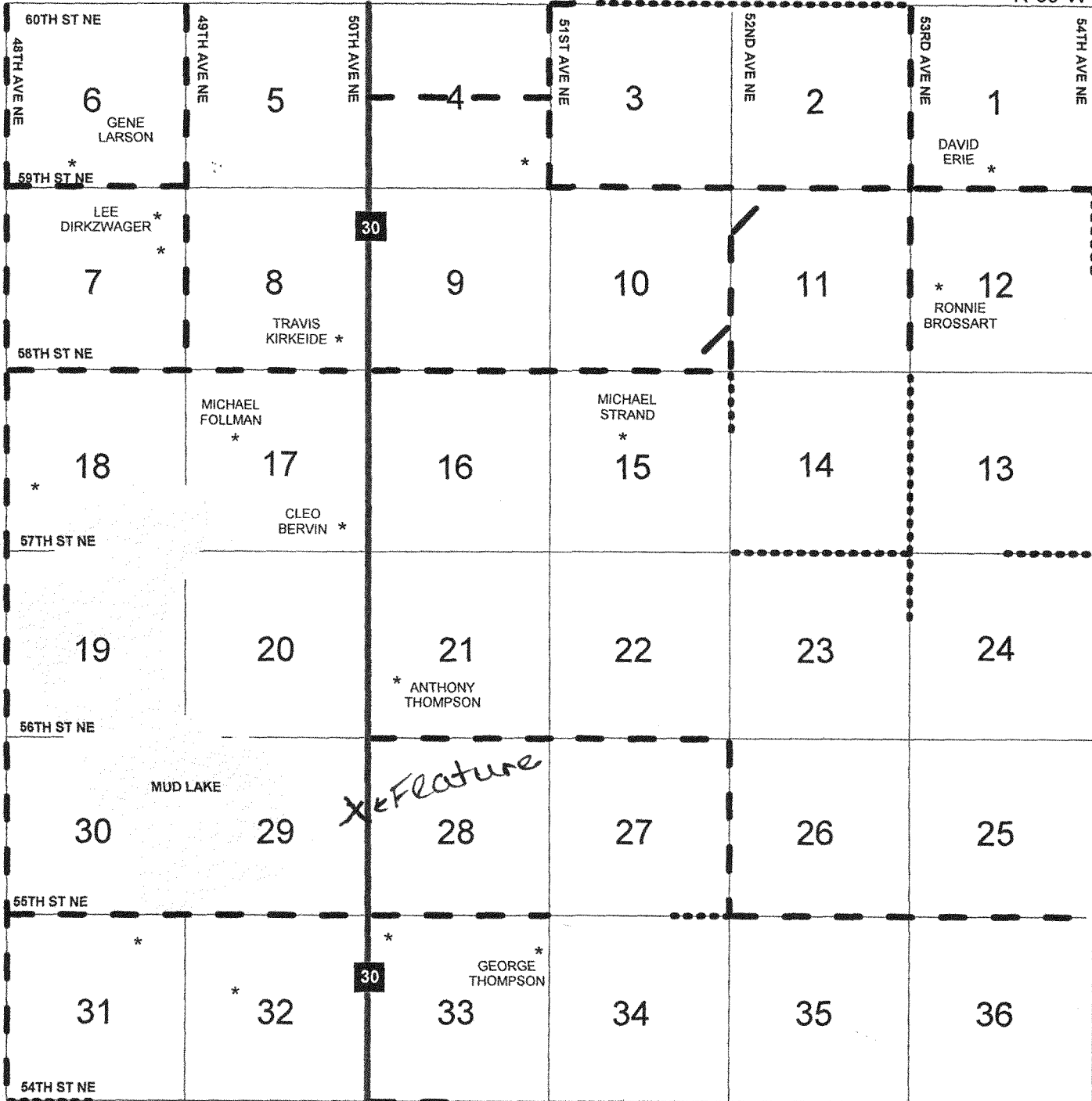

Beaver Township School 9-3-2014 Kathy Wilner BE

BC	AO	BQ	AS	AM
AL	BK	AD	AP	AY
AK	AE	AF	AU	BE
AI	AN	AA	AH	BO
BD	AJ	AZ	AC	BA
AG	AB	BI	BN	BB
				BG
				BL
				BP
				BM
				AV