

NDCRS ARCHITECTURAL SITE FORM PAGE 1

SITS# 32 BE 229

SITE IDENTIFICATION

Field Code Peerless School Site Name Peerless School

Map Quad Maddock Site Name _____

Map Quad _____
Map Quad _____

LTL	TWP	<u>152</u>	R	<u>69</u>	SEC	<u>29</u>	QQQ	<u>5</u>	QQ	<u>8</u>	Q	<u>8</u>
LTL	TWP	_____	R	_____	SEC	_____	QQQ	_____	QQ	_____	Q	_____
LTL	TWP	_____	R	_____	SEC	_____	QQQ	_____	QQ	_____	Q	_____
LTL	TWP	_____	R	_____	SEC	_____	QQQ	_____	QQ	_____	Q	_____

UTM _____ N ZONE _____
UTM _____ E NAD 1927 _____ NAD 1983 _____

City: Maddock

Street Number: _____

Street Name: Dakota Avenue

Urban Legal Description: _____

Subsection:
1 = N½
2 = E½
3 = S½
4 = W½
5 = NE¼
6 = SE¼
7 = SW¼
8 = NW¼

SITE DATA

Total # **Architectural** Features: 1

Fieldwork Date: 8/31/2014

Reconnaissance Survey Intensive Survey

Project Title & Supervisor:

Country Schoolhouse Project

Report Title & Author(s):

Additional Information: _____

SHSND USE

Area of Significance <u>2</u>	Ecozone <u>17</u>	Verified Site <u>1</u>	CR Type <u>2</u>
Area of Significance _____	Ecozone _____	Non-Site _____	
Area of Significance _____			

Recorded By Kathy Wilner Date Recorded 2/25/2015
(First Name & Last Name) (mm/dd/year)

Instructions to complete a digital version of this form: (1) Download a copy to your hard drive; (2) Open the saved blank copy; (3) Fill out the form; (4) Use the Save As command to rename the form appropriately and save; (5) Print and submit to SHSND.

NDCRS ARCHITECTURAL SITE FORM
PAGE 2—Feature Data

Field Code Peerless School

SITS# 32 BE

Complete one Page 2 for each architectural feature at the site.

Architectural Feature # 1

Construction Date Feature Type 9 Condition 7
Feature Date 2 Context 7 Plan Shape 5
Structural System 25 Primary Exterior 15 Style Other Style
Original Owner's Ethnicity Secondary Exterior Architect/Builder

Other Information:

Foundation Concrete Stories 1
Roof/Cornice Gable
Window Double hung
Dating Method(s): Maddock Historical Society professional estimate

Feature Preservation Recommendation(s) (Check all that apply):

- Individual nomination
Contributes to a potential district
No nomination potential
Will not contribute to a district
Potential district—feature would be a contributing element if other properties constitute a district
Thematic nomination potential
Component of a historic site or landscape
Moved (specify all applicable choices)—a) relocation occurred within a historic period; b) recreates original site, orientation, landscape, & spatial relationships; c) compatible in context with neighboring structures; d) relocation has damaged eligibility
Historical associations require further investigation

Recorded By Kathy Wilner Date Recorded 2/25/2015
(First Name & Last Name) (mm/dd/year)

Instructions to complete a digital version of this form: (1) Download a copy to your hard drive; (2) Open the saved blank copy; (3) Fill out the form; (4) Use the Save As command to rename the form appropriately and save; (5) Print and submit to SHSND.

NDCRS ARCHITECTURAL SITE FORM
PAGE 3—Feature DataField Code Peerless SchoolSITS# 32 BE**Complete a Page 3 for each feature.****1. Feature Description, Integrity, Eligibility:**

The feature is a simple, wood framed one room prairie school sitting on a concrete foundation. The roof is covered with wood shake, in very good conditions. The peaks of the roof and the entry have metal capping with ball finials. The chimney was removed and there is a covered hole where it was at the west end of the peak. The soffits are closed with metal. The building measures 28 feet 8 inches east to west and 20 feet 8 inches north to south. The entry measures 10 feet east to west and 12 feet 8 inches north to south. This school was moved from South Viking Township to the present location.

The siding is horizontal metal lap with 4 inch metal corner trim. The windows are trimmed with metal as well. There are three newer 2 pane, double hung windows on both the north and south walls. The windows are protected by screens. There is a solid core security door, locked, on the east side which gives entry from a new wood porch. There is a two pane fixed transom window above the door. There is an older, multipanel door for entry into the main body of the school. The floor is original hardwood tongue and groove. The walls are a mixture of lathe and plaster and wall board. The ceiling is beadboard. There are blackboards on the west wall, either side of the chimney space. The blackboard wraps around to the west end of the south wall. There is wainscot in the main room of the school. No electricity. History says the school closed in 1931.

The school is furnished with desks, books, piano, pictures and more.

Recorded By Kathy Wilner Date Recorded 2/25/2015
(First Name & Last Name) (mm/dd/year)

Instructions to complete a digital version of this form: (1) Download a copy to your hard drive; (2) Open the saved blank copy; (3) Fill out the form; (4) Use the Save As command to rename the form appropriately and save; (5) *Print* and submit to SHSND.

**NDCRS ARCHITECTURAL SITE FORM
PAGE 4—SITE DESCRIPTION**

Field Code Peerless School

SITS# 32 BE

Complete one Page 4 for the entire site.

2. Owner's Contact Information:

Maddock Historical Society % Jim Peterson
PO Box 308
Maddock ND 58348

3. Access (to rural areas):

This school is located in Maddock on Dakota Avenue about 1/2 block south of 1st St.

4. Site Area (ft²): _____

5. Description of **SETTING**:

The school sits right in town with commercial building all sides.

Recorded By Kathy Wilner Date Recorded 2/25/2015
(First Name & Last Name) (mm/dd/year)

Instructions to complete a digital version of this form: (1) Download a copy to your hard drive; (2) Open the saved blank copy; (3) Fill out the form; (4) Use the Save As command to rename the form appropriately and save; (5) Print and submit to SHSND.

**NDCRS ARCHITECTURAL SITE FORM
PAGE 5—SITE DESCRIPTION**

Field Code Peerless School

SITS# 32 BE

6. Summary of ALL Site Features & Evaluation of Significance:

7. References/Comments:

Kathy Wilner
366 43rd Ave SE
Bowdon ND 58418

Recorded By Kathy Wilner Date Recorded 2/25/2015
(First Name & Last Name) (mm/dd/year)

Instructions to complete a digital version of this form: (1) Download a copy to your hard drive; (2) Open the saved blank copy; (3) Fill out the form; (4) Use the Save As command to rename the form appropriately and save; (5) Print and submit to SHSND.

East Side



Peerless School

8/31/2014

Kathy Wilner

BE

North Side





South Side

Peerless School

8/31/2014

Kathy Wilner

BE

West Side

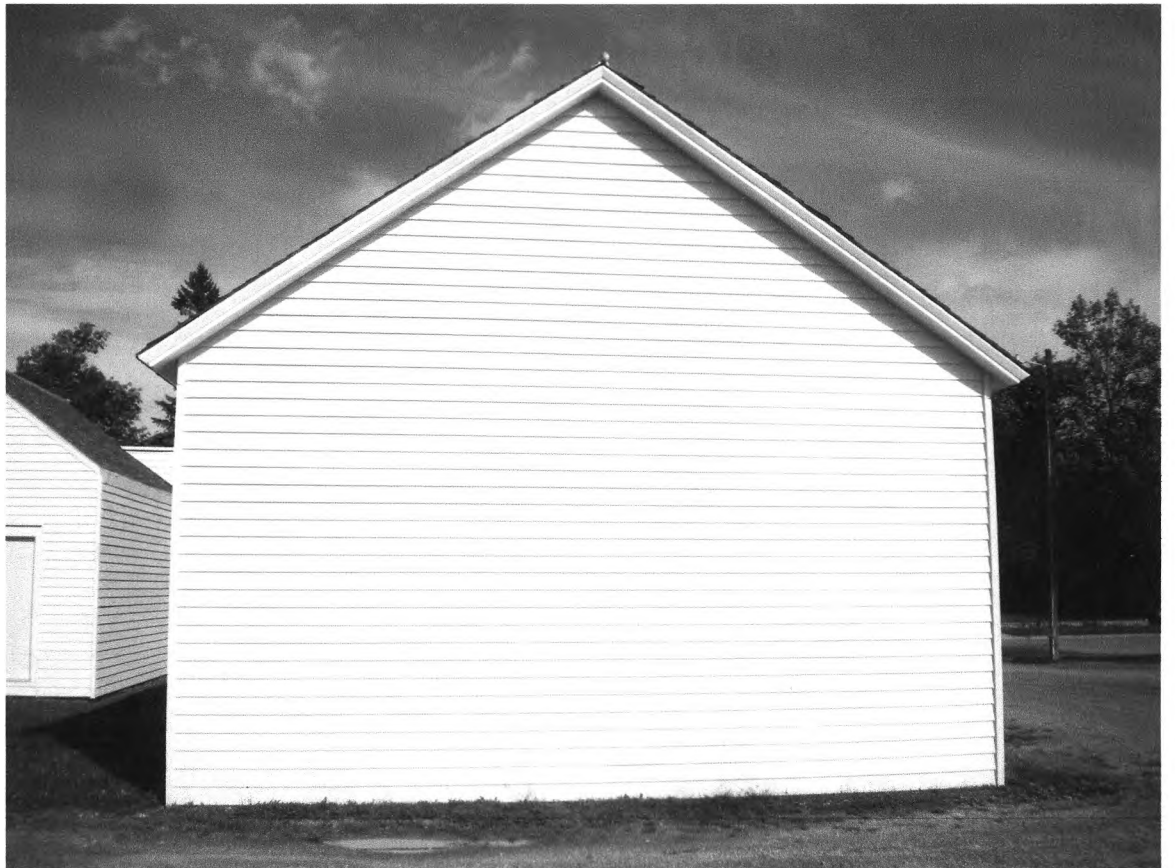

NORTH VIKING DIRECTORY

CODE: AZ

T-152-N

R-69-W

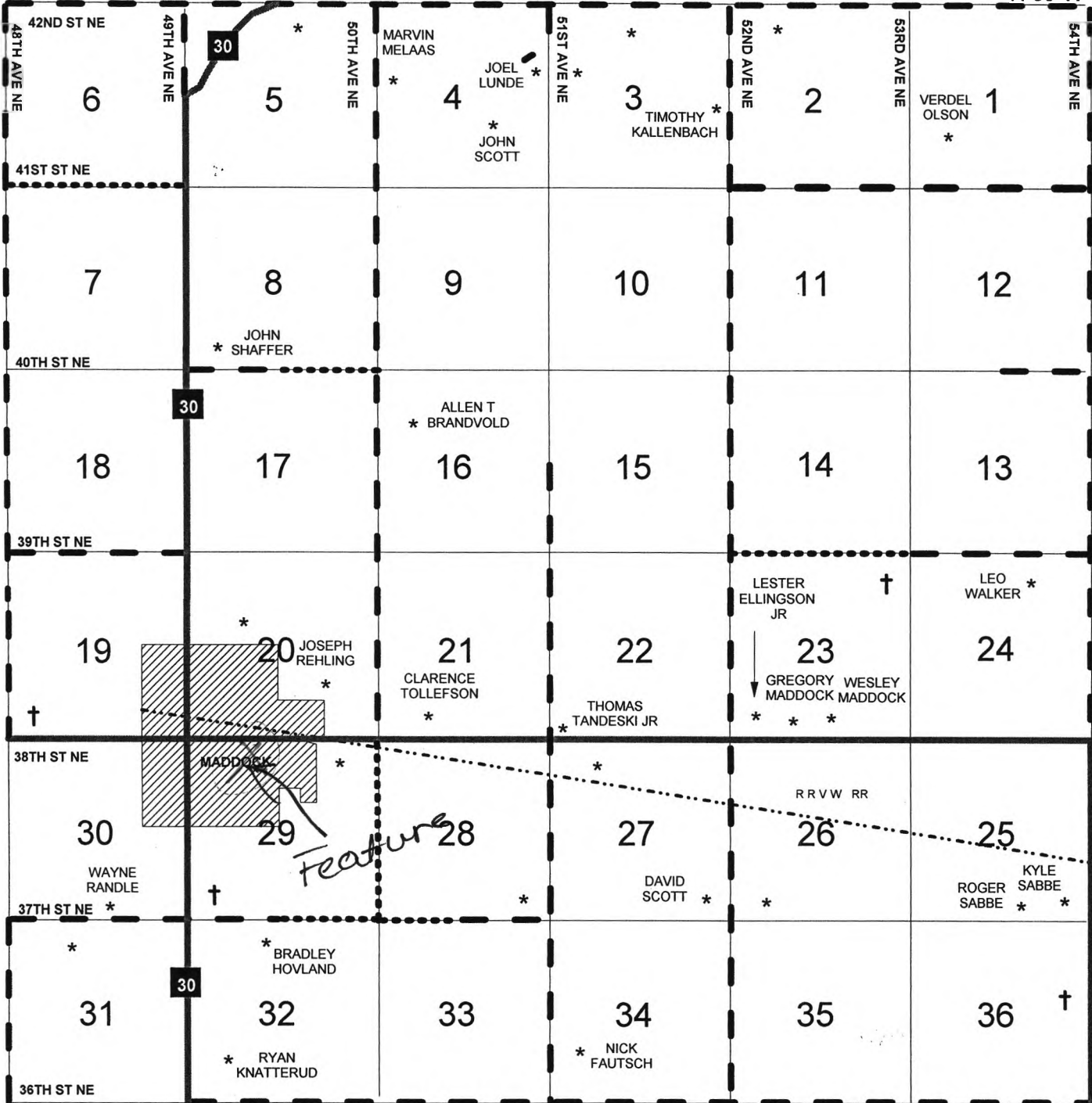

Peerless School

8-31-2014

Kathy Wilner

BE

BC	AO	BQ	AS	AM
AL	BK	AD	AP	AY
AK	AE	AF	AU	BE
AI	AN	AA	AH	BO
BD	AJ	AZ	AC	BA
AG	AB	BI	BN	BB
			BG	BL
			BP	BM
			AV	