

# NDCRS ARCHITECTURAL SITE FORM

## PAGE 1

SITS# 32 BE 230

### SITE IDENTIFICATION

Field Code Quarve #3 Site Name Quarve #3

Map Quad Black Hammer Hill Site Name \_\_\_\_\_

Map Quad \_\_\_\_\_

|     |     |            |   |           |     |           |     |          |    |          |   |          |
|-----|-----|------------|---|-----------|-----|-----------|-----|----------|----|----------|---|----------|
| LTL | TWP | <u>151</u> | R | <u>69</u> | SEC | <u>34</u> | QQQ | <u>8</u> | QQ | <u>8</u> | Q | <u>8</u> |
| LTL | TWP | _____      | R | _____     | SEC | _____     | QQQ | _____    | QQ | _____    | Q | _____    |
| LTL | TWP | _____      | R | _____     | SEC | _____     | QQQ | _____    | QQ | _____    | Q | _____    |
| LTL | TWP | _____      | R | _____     | SEC | _____     | QQQ | _____    | QQ | _____    | Q | _____    |

UTM \_\_\_\_\_ N ZONE \_\_\_\_\_  
UTM \_\_\_\_\_ E NAD 1927 \_\_\_\_\_ NAD 1983 \_\_\_\_\_

|                      |
|----------------------|
| Subsection:          |
| 1 = N $\frac{1}{2}$  |
| 2 = E $\frac{1}{2}$  |
| 3 = S $\frac{1}{2}$  |
| 4 = W $\frac{1}{2}$  |
| 5 = NE $\frac{1}{4}$ |
| 6 = SE $\frac{1}{4}$ |
| 7 = SW $\frac{1}{4}$ |
| 8 = NW $\frac{1}{4}$ |

City: Maddock

Street Number: \_\_\_\_\_

Street Name: 31st St NE

Urban Legal Description: \_\_\_\_\_

### SITE DATA

Total # *Architectural* Features: 1

Fieldwork Date: 8/31/2014

Reconnaissance Survey  Intensive Survey

Project Title & Supervisor:

Country Schoolhouse Project

Report Title & Author(s):

Additional Information: \_\_\_\_\_

### SHSND USE

|                               |                   |                        |                  |
|-------------------------------|-------------------|------------------------|------------------|
| Area of Significance <u>2</u> | Ecozone <u>17</u> | Verified Site <u>1</u> | CR Type <u>2</u> |
| Area of Significance _____    | Ecozone _____     | Non-Site _____         |                  |
| Area of Significance _____    |                   |                        |                  |

Recorded By Kathy Wilner Date Recorded 2/25/2015  
(First Name & Last Name) (mm/dd/year)

*Instructions to complete a digital version of this form:* (1) Download a copy to your hard drive; (2) Open the saved blank copy; (3) Fill out the form; (4) Use the Save As command to rename the form appropriately and save; (5) Print and submit to SHSND.

NDCRS ARCHITECTURAL SITE FORM
PAGE 2—Feature Data

Field Code Quarve #3

SITS# 32 BE

Complete one Page 2 for each architectural feature at the site.

Architectural Feature # 1

Construction Date 1890

Feature Type 9

Condition 7

Feature Date 2

Context 7

Plan Shape 5

Structural System 25

Primary Exterior 26

Style Other Style

Original Owner's Ethnicity

Secondary Exterior

Architect/Builder

Other Information:

Foundation Concrete and wood Stories 1

Roof/Cornice Gable

Window Double hung

Dating Method(s): County history

Feature Preservation Recommendation(s) (Check all that apply):

- Individual nomination
Contributes to a potential district
No nomination potential
Will not contribute to a district
Potential district—feature would be a contributing element if other properties constitute a district
Thematic nomination potential
Component of a historic site or landscape
Moved (specify all applicable choices)—a) relocation occurred within a historic period; b) recreates original site, orientation, landscape, & spatial relationships; c) compatible in context with neighboring structures; d) relocation has damaged eligibility
Historical associations require further investigation

Recorded By Kathy Wilner Date Recorded 2/25/2015
(First Name & Last Name) (mm/dd/year)

Instructions to complete a digital version of this form: (1) Download a copy to your hard drive; (2) Open the saved blank copy; (3) Fill out the form; (4) Use the Save As command to rename the form appropriately and save; (5) Print and submit to SHSND.

**NDCRS ARCHITECTURAL SITE FORM  
PAGE 3—Feature Data**Field Code Quarve #3SITS# 32 BE**Complete a Page 3 for each feature.****1. Feature Description, Integrity, Eligibility:**

The feature is a wood framed prairie school on a foundation of concrete and wood. The roof of the school is covered with wood shakes with metal ridge cap and ball finials. There is a large cupola near the north end of the peak. The roof of the tower is covered with wood shakes and there is a flag pole at the peak. There is a bell in the tower. There is wood framing with more wood shakes finishing the bottom box of the cupola. At the south end of the peak is a red brick chimney. This school was moved off a basement at a former location and moved to this spot for preservation. The building measures 40 feet north to south and 20 feet 4 inches east to west.

There is a wide header under the eaves at the peak of both of ends of the main body of the school as well as the peak of the entry. The siding is 6 inch lap with 4 inch corner trim. A wide board is located at the bottom of the siding on all sides of the school. A modern, security door, locked, gives entry to the school from a wood porch. There are two small 4 pane, fixed windows on the west wall of the porch and one small three pane window on the east side. Other windows in the school are 6 large, multipane double hung windows with all glass intact. They have new storm windows on the outside.

The school has lathe and plaster walls and ceiling. Flooring is hardwood. There is wainscot on all walls in the entry but none in the main body of the school. Blackboard was on the east wall. There was electricity present in the school as there is a light fixture over the front door.

Recorded By Kathy Wilner Date Recorded 2/25/2015  
(First Name & Last Name) (mm/dd/year)

*Instructions to complete a digital version of this form: (1) Download a copy to your hard drive; (2) Open the saved blank copy; (3) Fill out the form; (4) Use the Save As command to rename the form appropriately and save; (5) Print and submit to SHSND.*

**NDCRS ARCHITECTURAL SITE FORM  
PAGE 4—SITE DESCRIPTION**Field Code Quarve #3SITS# 32 BE**Complete one Page 4 for the entire site.**

## 2. Owner's Contact Information:

Viking Church %Jim Peterson  
PO Box 308  
Maddock ND 58348

## 3. Access (to rural areas):

From Maddock, drive south 6 1/2 miles on Highway 30, the highway curves to the east and when it curves to the south again (1 mile) continue straight east on 31st St SE 1 mile to see the church and school on the right.

4. Site Area (ft<sup>2</sup>): \_\_\_\_\_5. Description of **SETTING**:

The school sits just to the east of Viking church in a grassy area. There is a cemetery to the southwest of the school. There are trees to the south and east with a field north.

Recorded By Kathy Wilner Date Recorded 2/25/2015  
(First Name & Last Name) (mm/dd/year)

*Instructions to complete a digital version of this form:* (1) Download a copy to your hard drive; (2) Open the saved blank copy; (3) Fill out the form; (4) Use the Save As command to rename the form appropriately and save; (5) *Print* and submit to SHSND.

**NDCRS ARCHITECTURAL SITE FORM  
PAGE 5—SITE DESCRIPTION**

Field Code Quarve #3

SITS# 32 BE

**6. Summary of ALL Site Features & Evaluation of Significance:**

**7. References/Comments:**

Kathy Wilner  
366 43rd Ave SE  
Bowdon ND 58418

**Recorded By** Kathy Wilner **Date Recorded** 2/25/2015  
(First Name & Last Name) (mm/dd/year)

*Instructions to complete a digital version of this form:* (1) Download a copy to your hard drive; (2) Open the saved blank copy; (3) Fill out the form; (4) Use the Save As command to rename the form appropriately and save; (5) *Print* and submit to SHSND.



North Side

Quarve #3

8/31/2014

Kathy Wilner

BE

East Side



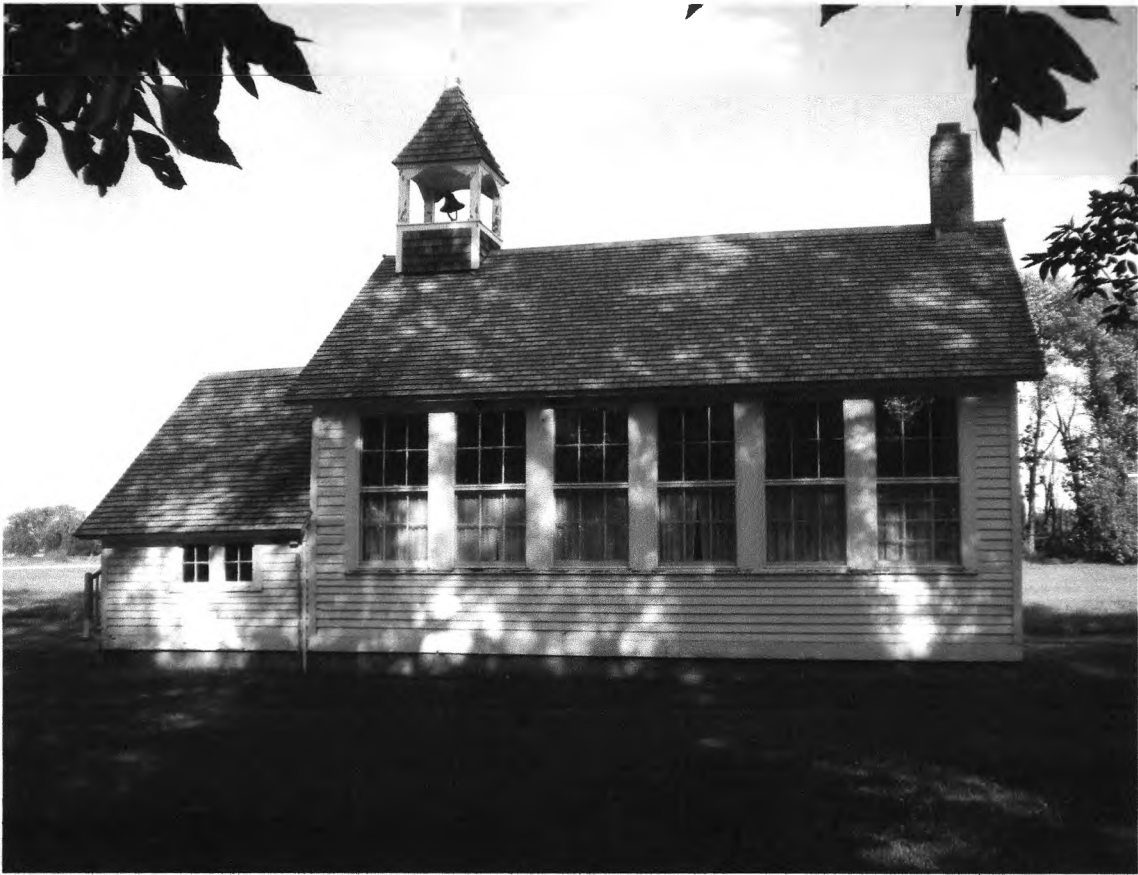

West Side

Quarve #3

8/31/2014

Kathy Wilner

BE

South Side



# SOUTH VIKING DIRECTORY

T-151-N

CODE: BI

R-69-W

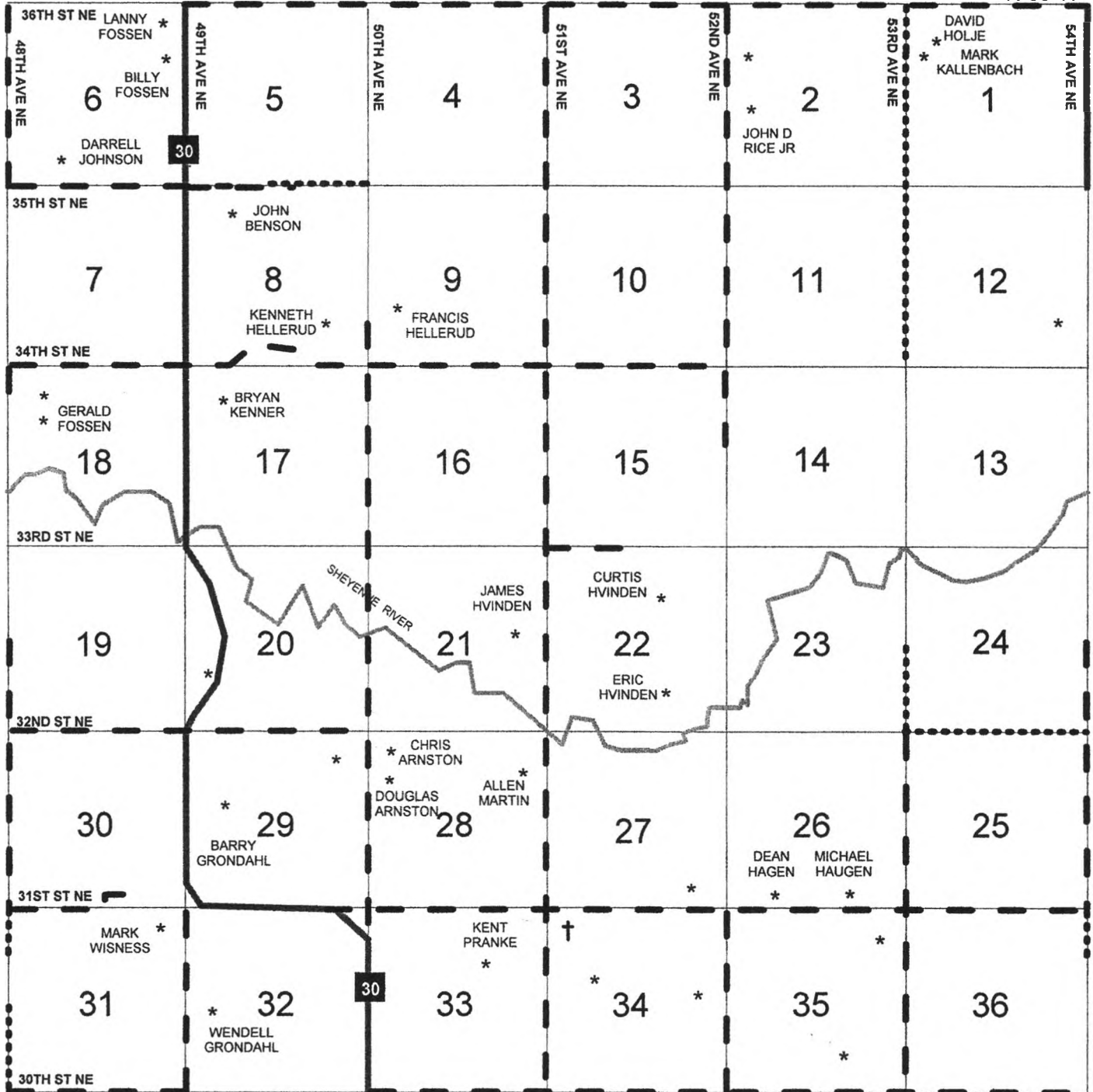

Quarue #3

8-31-14

Kathy Wilner

BE

|    |    |           |    |    |
|----|----|-----------|----|----|
| BC | AO | BQ        | AS | AM |
| AL | BK | AD        | AP | AY |
| AK | AE | AF        | AU | BE |
| AI | AN | AA        | AH | BO |
| BD | AJ | AZ        | AC | BA |
| AG | AB | <b>BI</b> | BN | BB |
|    |    |           | BG | BL |
|    |    |           | BP | BM |
|    |    |           | AV |    |