

NDCRS ARCHITECTURAL SITE FORM

PAGE 1

SITS# 32 BI 1180

SITE IDENTIFICATION

Field Code RUF SCHOOL Site Name Ruf School
Site Name _____

Map Quad Fairfield
Map Quad _____

LTL ___ TWP 143 R 99 SEC 1 QQQ 5 QQ 6 Q 5
LTL ___ TWP _____ R _____ SEC _____ QQQ _____ QQ _____ Q _____
LTL ___ TWP _____ R _____ SEC _____ QQQ _____ QQ _____ Q _____
LTL ___ TWP _____ R _____ SEC _____ QQQ _____ QQ _____ Q _____

UTM 5233119 N ZONE 13N
UTM 639201 E NAD 1927 ___ NAD 1983 ___

City: Fairfield

Street Number: 1247

Street Name: 126th Ave SW

Urban Legal Description: _____

Subsection:
1 = N½
2 = E½
3 = S½
4 = W½
5 = NE¼
6 = SE¼
7 = SW¼
8 = NW¼

SITE DATA

Total # *Architectural* Features: 1

Fieldwork Date: 6/12/2018

Reconnaissance Survey Intensive Survey

Project Title & Supervisor:
Cpuntry Schoolhouse Project

Report Title & Author(s):

Additional Information: _____

SHSND USE

Area of Significance 2 Ecozone 22 Verified Site 1 CR Type 2
Area of Significance _____ Ecozone _____ Non-Site _____
Area of Significance _____

Recorded By Kathy Wilner Date Recorded 1/14/2018
(First Name & Last Name) (mm/dd/year)

Instructions to complete a digital version of this form: (1) Download a copy to your hard drive; (2) Open the saved blank copy; (3) Fill out the form; (4) Use the Save As command to rename the form appropriately and save; (5) Print and submit to SHSND.

NDCRS ARCHITECTURAL SITE FORM PAGE 2—Feature Data

Field Code Ruf School

SITS# 32 BI

Complete one Page 2 for each architectural feature at the site.

Architectural Feature # 1

Construction Date _____

Feature Type 9

Condition 6

Feature Date 3

Context 7

Plan Shape 5

Structural System 25

Primary Exterior 26

Style Other Style

Original Owner's Ethnicity _____

Secondary Exterior _____

Architect/Builder _____

Other Information:

Foundation Poured Concrete Stories 1

Roof/Cornice Gable/ Hip Roof

Window Replacement windows, double hung with glass

Dating Method(s): Estimate

Feature Preservation Recommendation(s) (Check all that apply):

- Individual nomination
- Contributes to a potential district
- No nomination potential
- Will not contribute to a district
- Potential district—feature would be a contributing element if other properties constitute a district
- Thematic nomination potential
- Component of a historic site or landscape
- Moved (specify all applicable choices)—a) relocation occurred within a historic period; b) recreates original site, orientation, landscape, & spatial relationships; c) compatible in context with neighboring structures; d) relocation has damaged eligibility
- Historical associations require further investigation

Recorded By Kathy Wilner Date Recorded 1/14/2018
(First Name & Last Name) (mm/dd/year)

Instructions to complete a digital version of this form: (1) Download a copy to your hard drive; (2) Open the saved blank copy; (3) Fill out the form; (4) Use the Save As command to rename the form appropriately and save; (5) Print and submit to SHSND.

NDCRS ARCHITECTURAL SITE FORM

PAGE 3—Feature Data

Field Code

SITS# 32

Complete a Page 3 for each feature.

1. Feature Description, Integrity, Eligibility:

The feature is a one room prairie school house placed on a poured concrete foundation. This building was moved to the current location. It is now being used by the family as a butcher shop.

The roof is covered with metal sheeting with metal capping. The soffits are closed. There is a concrete chimney on the north, hip slope of the building. The roof of the school blends gable roofing with a partial hip roof at the north end of the main part of the building and a half hip over the entry. There is a wide trim board running just under the eaves on the east, west and north sides of the building as well as a trim board following the roofline at the south end of the main part of the building. The siding is original 6 inch wood lap with 4 inch wood corner trim. All the windows have been replaced with updated, double hung windows. There are three on the east side, one on the north wall and one on the south wall of the entry. One fixed pane window is located to the right of the entry door. That door is a metal two panel bottom with glass insert top security door. A wooden platform on concrete leads to the door. The entry walls are crackled plaster with coat hooks on the west wall. The entry is split into two rooms, the one with the door gives entry into the school proper and the other half is accessed through a door inside the main room and this space is used for storage. That door is an old, 5 panel wood door. Walls of the main room are lathe and plaster. No wainscot in this building. The ceiling is a mixture of lather and plaster and wallborad. Tongue and groove hardwood covers the floor. Blackboards remain in the school and are found on the west and half of the south wall. There is electricity today. Original heat was coal. The school was closed in 1967.

Recorded By Kathy Wilner Date Recorded 1/14/2018
(First Name & Last Name) (mm/dd/year)

Instructions to complete a digital version of this form: (1) Download a copy to your hard drive; (2) Open the saved blank copy; (3) Fill out the form; (4) Use the Save As command to rename the form appropriately and save; (5) Print and submit to SHSND.

**NDCRS ARCHITECTURAL SITE FORM
PAGE 4—SITE DESCRIPTION**

Field Code Ruf School

SITS# 32 BI

Complete one Page 4 for the entire site.

2. Owner's Contact Information:
Bernard & Judy Palahnuik
1247 126th Ave SW
Fairfield ND 58627

3. Access (to rural areas):
This schools is located east of Highway 85. At 14th St SW go east three miels, turn left and go north on 126th Ave SW nearly two miles to see the farm on the left or west side of the road.

4. Site Area (ft²): _____

5. Description of **SETTING**:
The school was moved to a farm yard and it sits amont buildings. There is a house to the east, a barn south and various out buildings west and north. The farm yard has trees to the north and west. Farm land/pastures are all directions around the farm.

Recorded By Kathy Wilner Date Recorded 1/14/2018
(First Name & Last Name) (mm/dd/year)

Instructions to complete a digital version of this form: (1) Download a copy to your hard drive; (2) Open the saved blank copy; (3) Fill out the form; (4) Use the Save As command to rename the form appropriately and save; (5) Print and submit to SHSND.

**NDCRS ARCHITECTURAL SITE FORM
PAGE 5—SITE DESCRIPTION**

Field Code Ruf School

SITS# 32 BI

6. Summary of ALL Site Features & Evaluation of Significance:

7. References/Comments:

Kathy Wilner
366 43rd Ave SE
Bowdon ND 58418

Recorded By Kathy Wilner Date Recorded 1/14/2018
(First Name & Last Name) (mm/dd/year)

Instructions to complete a digital version of this form: (1) Download a copy to your hard drive; (2) Open the saved blank copy; (3) Fill out the form; (4) Use the Save As command to rename the form appropriately and save; (5) Print and submit to SHSND.

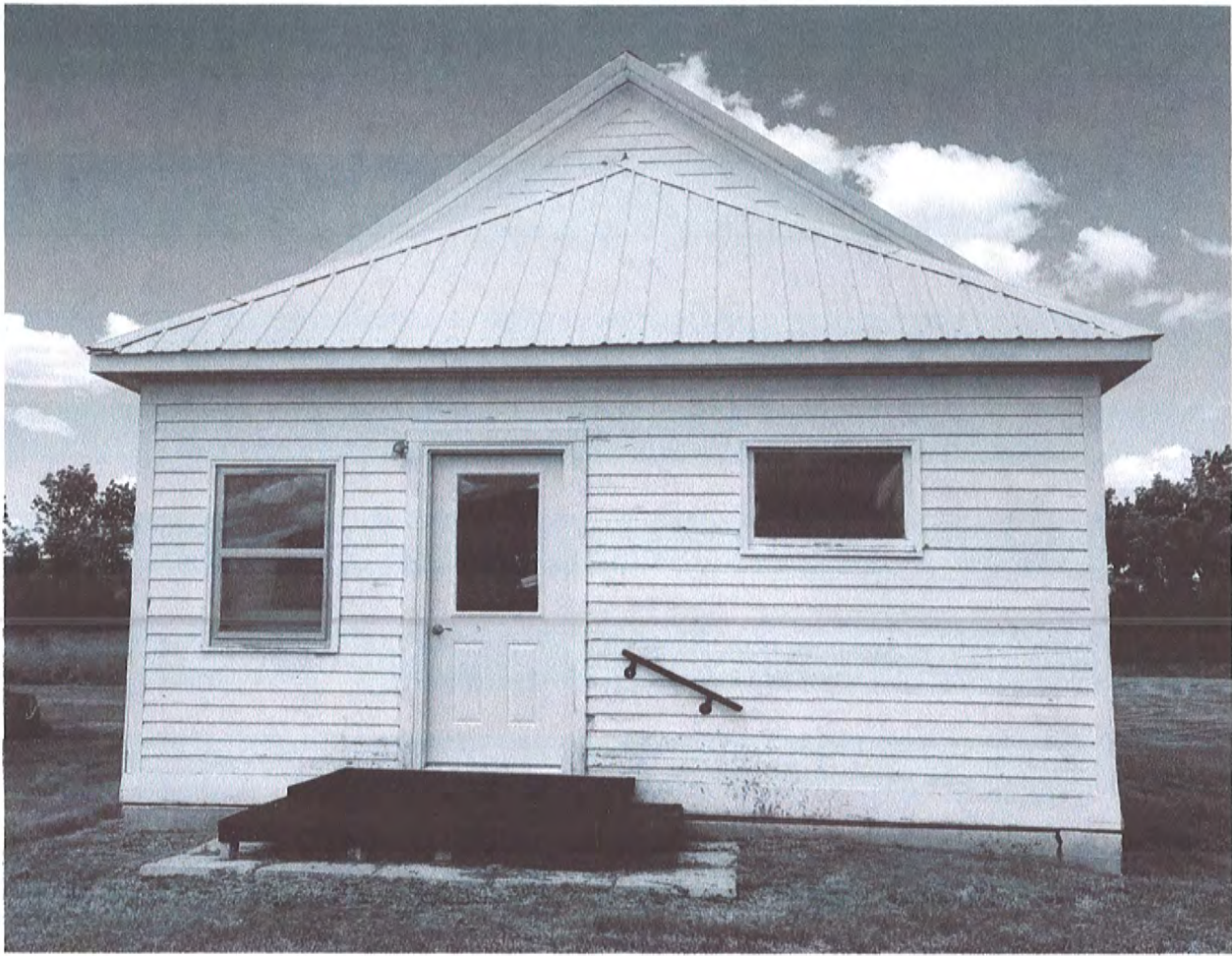

South Side

Ruf School

6/12/2018

Kathy Wilner

BI

East Side



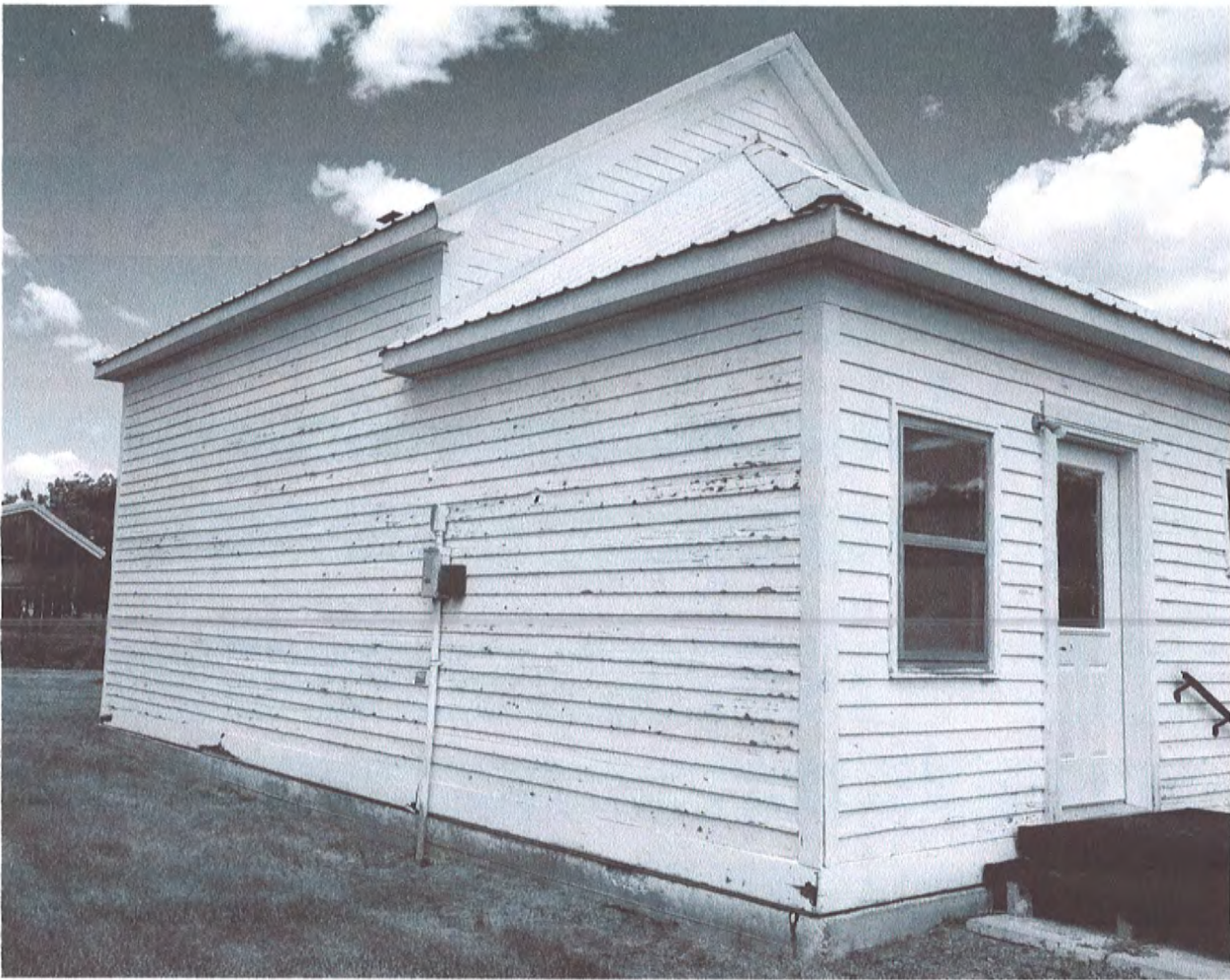

West Side

Ruf School

6/12/2018

Kathy Wilner

BI



North Side

bing maps

Notes

Ruf School

6/12/2018

Kathy Wilner

BI

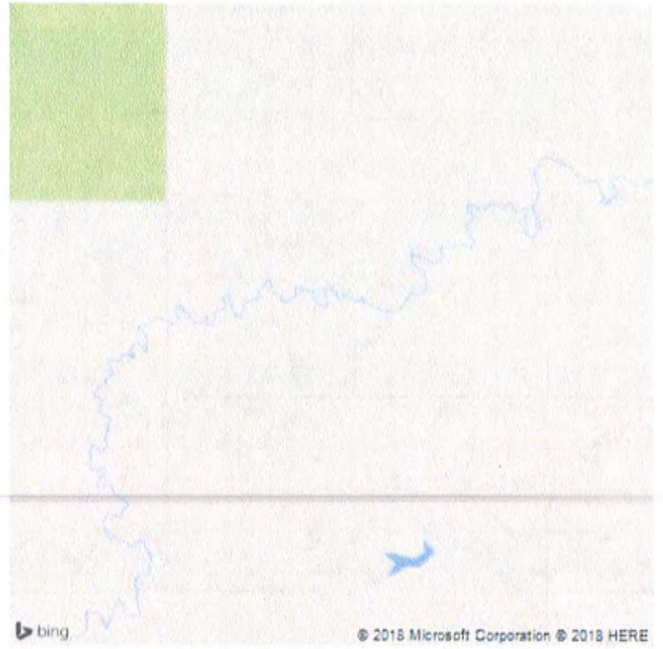

Feature

