

NDCRS ARCHITECTURAL SITE FORM

PAGE 1

Field Code Burian School

SITS# 32 BI 1181

SITE IDENTIFICATION

Map Quad Hungry Man Butte Site Name Burian School

Map Quad _____ Site Name _____

LTL ___ TWP <u>143</u>	R <u>98</u>	SEC <u>4</u>	QQQ <u>7</u>	QQ <u>6</u>	Q <u>6</u>
LTL ___ TWP _____	R _____	SEC _____	QQQ _____	QQ _____	Q _____
LTL ___ TWP _____	R _____	SEC _____	QQQ _____	QQ _____	Q _____
LTL ___ TWP _____	R _____	SEC _____	QQQ _____	QQ _____	Q _____

NAD 1983, UTM 5232233 N ZONE 13N
 NAD 1983, UTM 643865 E

Subsection:
 1 = N½
 2 = E½
 3 = S½
 4 = W½
 5 = NE¼
 6 = SE¼
 7 = SW¼
 8 = NW¼

City: Fairfield

Street Number: 1287

Street Name: 123rd Ave SW

Urban Legal Description: _____

SITE DATA

Total # **Architectural** Features: 1

Fieldwork Date: 6/12/2018

Reconnaissance Survey Intensive Survey

Project & Principal Investigator:
Country School House Project

Report Title & Author(s):

Contracting firm or Agency completing the form:

Additional Information:

SHSND USE
 Area of Significance 2 Ecozone 22 Verified Site 1 CR Type 2
 Area of Significance Ecozone
 Area of Significance Ecozone

Recorded By Kathy Wilner Date Recorded 1/14/2019
 (First Name & Last Name) (mm/dd/year)

Instructions to complete a digital version of this form: (1) Download a copy; (2) Open the saved blank copy; (3) Fill out the form; (4) Use the Save As command to rename the form appropriately, and save; (5) **Print** and submit to SHSND.

NDCRS ARCHITECTURAL SITE FORM PAGE 2—Feature Data

Field Code

SITS# 32

Complete one Page 2 for each architectural feature at the site.

Architectural Feature #

Construction Date _____

Feature Type

Condition

Feature Date

Context

Plan Shape

Structural System

Primary Exterior

Style

Original Owner's Ethnicity _____

Secondary Exterior

Architect/Builder _____

Other Information:

Foundation Stories

Roof/Cornice

Window

Dating Method(s):

Feature Preservation Recommendation(s) (Check all that apply):

- Individual nomination
- Contributes to a potential district
- No nomination potential
- Will not contribute to a district
- Potential district—feature would be a contributing element if other properties constitute a district
- Thematic nomination potential
- Component of a historic site or landscape
- Moved (specify all applicable choices)—a) relocation occurred within a historic period; b) recreates original site, orientation, landscape, & spatial relationships; c) compatible in context with neighboring structures; d) relocation has damaged eligibility
- Historical associations require further investigation

Recorded By
(First Name & Last Name)

Date Recorded
(mm/dd/year)

NDCRS ARCHITECTURAL SITE FORM

PAGE 3—Feature Data

Field Code

SITS# 32

Complete a Page 3 for each feature.

1. Feature Description, Integrity, Eligibility:

The feature is a one room prairies school moved to sit on concrete blocks and railroad ties in a farm yard. It has been used for butchering meat for several years. The roof of the school is covered with metal sheeting and metal ridge cap with no evidence of a chimney. The building measures 30 feet north to south and 20 feet east to west. The soffits are closed.

A wide trim board runs under the roof overhang on the peaked ends of the school. The siding is 6 inch wood lap with 4 inch wood corner trim. There are various window openings, one to the east of the entry door and another on the east wall of the entry, both boarded up. Another window opening on the west side of the entry is also shuttered. Vented glass block windows replace the original windows on the west wall and another smaller vented glass block window is seen on the north side. There is a 5 panel wood door giving access to the entry from a wood platform porch. The east half of the entry was used for coal storage in early years. The walls and ceiling in the entry are lathe and plaster with wainscot on the lower third of the wall. A second 5 panel wood door gives entry to the main body of the school. Interior walls of the main body of the school are covered with sheetrock/wallboard. The ceiling was lowered and finished with wallboard. Lights in the ceiling are the old, white globes. The floor is tongue and groove hardwood. A blackboard remains in the school on the east wall with the ABC's and 123's still in place above it. Electricity is present.

Recorded By
(First Name & Last Name)

Date Recorded
(mm/dd/year)

**NDCRS ARCHITECTURAL SITE FORM
PAGE 4—SITE DESCRIPTION**Field Code SITS# 32 **Complete one Page 4 for the entire site.**

2. Owner's Contact Information:
Ed Romanyshyn
1287 123rd Ave SW
Fairfield ND 58627

3. Access (to rural areas):
From Highway 85 north of Belfield turn east on 14th St SW and drive 3 miles to turn left onto 126th Ave SW, drive north 1 mile and turn right on 13th St SW. Drive east 3 miles to 123rd Ave SW, the school is located in the farm yard at that corner.

4. Site Area (ft²): _____

5. Description of **SETTING**:
The school is on a farm with a house and several farm buildings to the north and northeast. Farm land lies to the southwest and all other land appears to be pasture.

Recorded By Date Recorded
(First Name & Last Name) (mm/dd/year)

*Instructions to complete a digital version of this form: (1) Download a copy; (2) Open the saved blank copy; (3) Fill out the form; (4) Use the Save As command to rename the form appropriately, and save; (5) **Print** and submit to SHSND.*

**NDCRS ARCHITECTURAL SITE FORM
PAGE 5—SITE DESCRIPTION**

Field Code

SITS# 32

6. Summary of ALL Site Features & Evaluation of Significance:

7. References/Comments:

Kathy Wilner
366 43rd Ave SE
Bowdon ND 58418

Recorded By
(First Name & Last Name)

Date Recorded
(mm/dd/year)



South Side

Burian School

6/12/2018

Kathy Wilner

BI



West Side

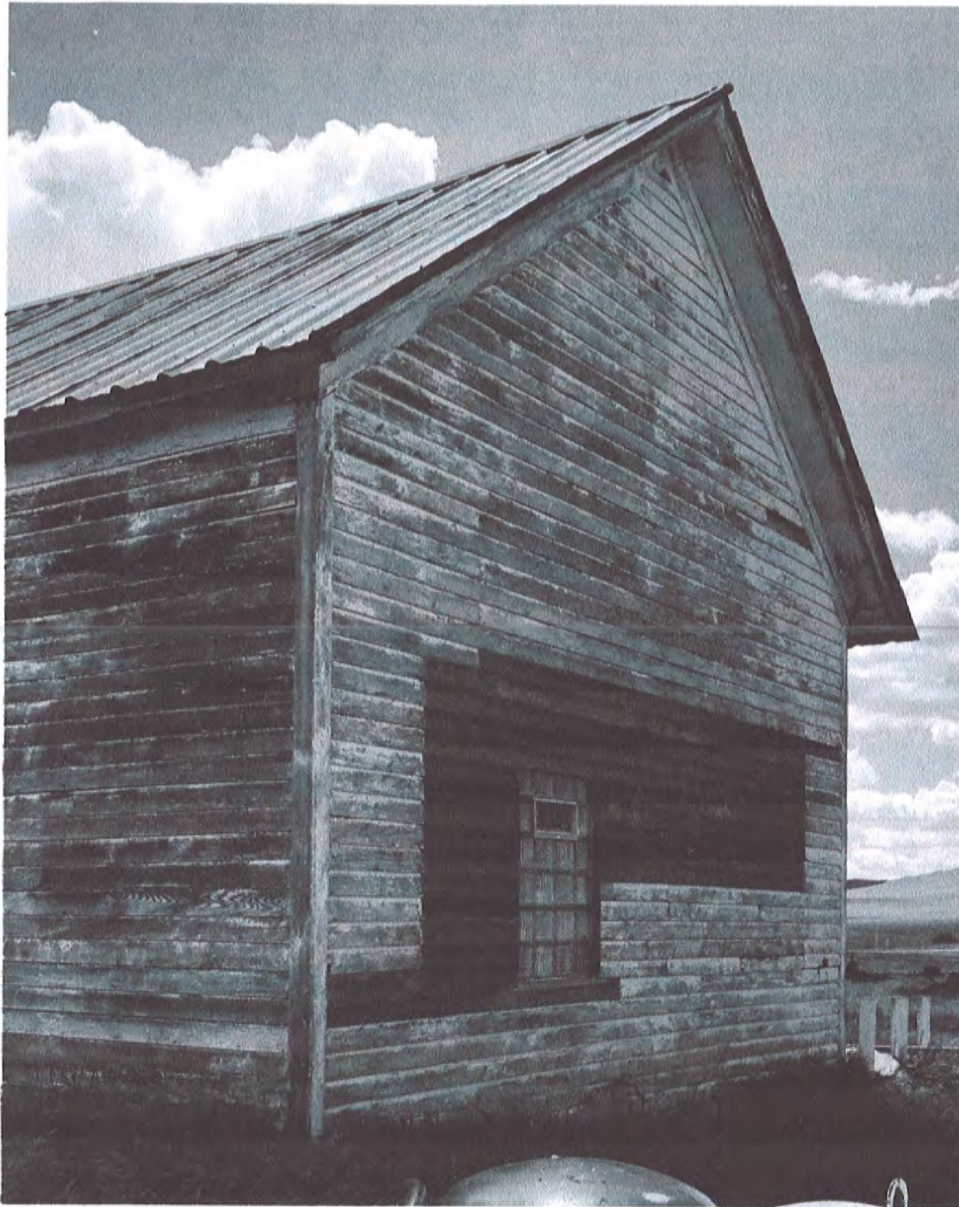

North Side

Burian School

6/12/2018

Kathy Wilner

BI

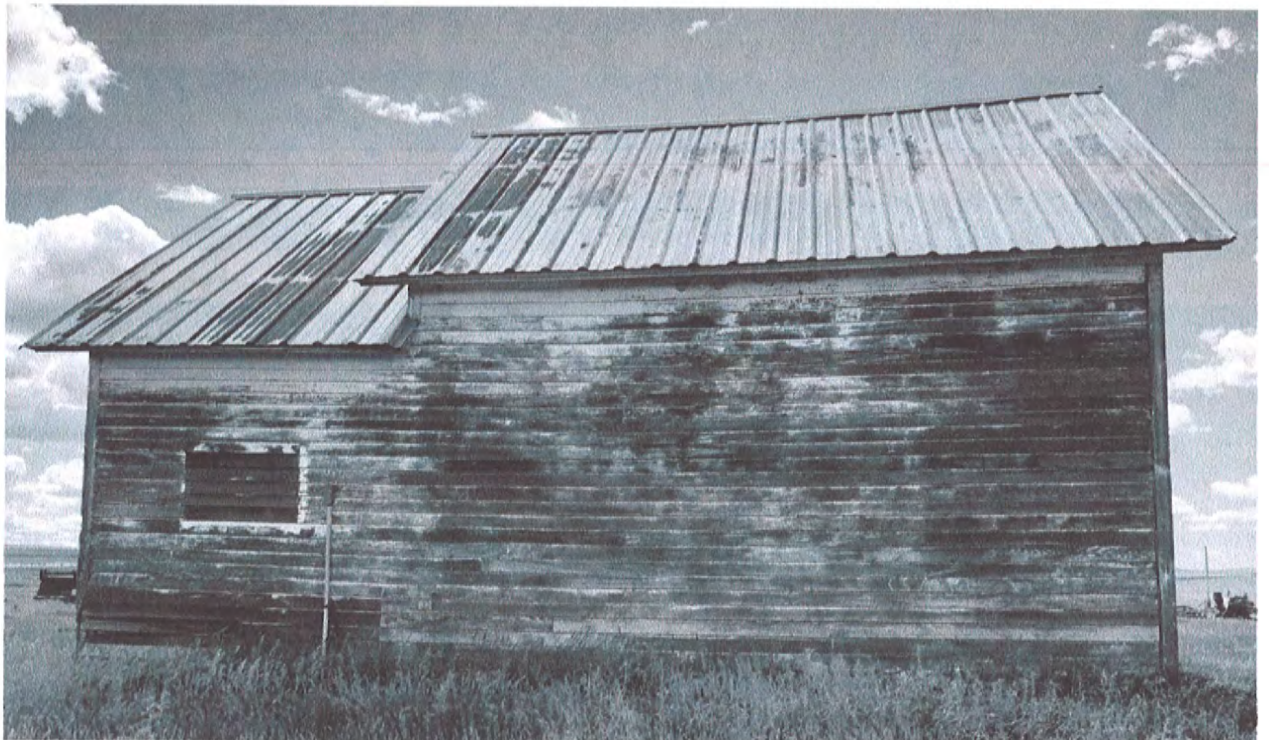

East Side



Imagery ©2019 Google, Map data ©2019 Google 200 ft

Feature



1287 123rd Ave S W
Fairfield, ND 58627

6W95+MQ Fairfield, Gorham, ND