

# NDCRS ARCHITECTURAL SITE FORM

## PAGE 1

SITS# 32 BK 186

### SITE IDENTIFICATION

Field Code 1st Commission Dist. School

Site Name 1st Commission District School

Site Name \_\_\_\_\_

Map Quad Bowbells NE

Map Quad \_\_\_\_\_

LTL	TWP	<u>163</u>	R	<u>88</u>	SEC	<u>36</u>	QQQ	<u>8</u>	QQ	<u>8</u>	Q	<u>8</u>
LTL	TWP	_____	R	_____	SEC	_____	QQQ	_____	QQ	_____	Q	_____
LTL	TWP	_____	R	_____	SEC	_____	QQQ	_____	QQ	_____	Q	_____
LTL	TWP	_____	R	_____	SEC	_____	QQQ	_____	QQ	_____	Q	_____

UTM \_\_\_\_\_ N ZONE \_\_\_\_\_  
 UTM \_\_\_\_\_ E NAD 1927 \_\_\_\_\_ NAD 1983 \_\_\_\_\_

Subsection:  
 1 = N½  
 2 = E½  
 3 = S½  
 4 = W½  
 5 = NE¼  
 6 = SE¼  
 7 = SW¼  
 8 = NW¼

City: \_\_\_\_\_

Street Number: \_\_\_\_\_

Street Name: 61st Ave NW

Urban Legal Description: \_\_\_\_\_

### SITE DATA

Total # **Architectural** Features: 1

Fieldwork Date: 6/17/2017

Reconnaissance Survey  Intensive Survey \_\_\_\_\_

Project Title & Supervisor:

Country Schoolhouse Project

Report Title & Author(s):

Additional Information: \_\_\_\_\_

### SHSND USE

Area of Significance 2 Ecozone 20 Verified Site 1 CR Type 2  
 Area of Significance \_\_\_\_\_ Ecozone \_\_\_\_\_ Non-Site \_\_\_\_\_  
 Area of Significance \_\_\_\_\_

Recorded By Kathy Wilner Date Recorded 1/29/2017  
 (First Name & Last Name) (mm/dd/year)

*Instructions to complete a digital version of this form: (1) Download a copy to your hard drive; (2) Open the saved blank copy; (3) Fill out the form; (4) Use the Save As command to rename the form appropriately and save; (5) Print and submit to SHSND.*

**NDCRS ARCHITECTURAL SITE FORM  
PAGE 2—Feature Data**

Field Code 1st Commission Dist. School

SITS# 32 BK

**Complete one Page 2 for each architectural feature at the site.**

**Architectural Feature #** 1

Construction Date \_\_\_\_\_

Feature Type 9

Condition 5

Feature Date 3

Context 7

Plan Shape 5

Structural System 25

Primary Exterior 22

Style Other Style

Original Owner's Ethnicity \_\_\_\_\_

Secondary Exterior 26

Architect/Builder \_\_\_\_\_

Other Information:

Foundation Wood Stories 1

Roof/Cornice Gable

Window Double hung, most covered, no glass

Dating Method(s): Estimate

**Feature Preservation Recommendation(s) (Check all that apply):**

- Individual nomination
- Contributes to a potential district
- No nomination potential
- Will not contribute to a district
- Potential district—feature would be a contributing element if other properties constitute a district
- Thematic nomination potential
- Component of a historic site or landscape
- Moved (specify all applicable choices)—a) relocation occurred within a historic period; b) recreates original site, orientation, landscape, & spatial relationships; c) compatible in context with neighboring structures; d) relocation has damaged eligibility
- Historical associations require further investigation

Recorded By Kathy Wilner Date Recorded 1/29/2017  
(First Name & Last Name) (mm/dd/year)

*Instructions to complete a digital version of this form: (1) Download a copy to your hard drive; (2) Open the saved blank copy; (3) Fill out the form; (4) Use the Save As command to rename the form appropriately and save; (5) Print and submit to SHSND.*

**NDCRS ARCHITECTURAL SITE FORM  
PAGE 3—Feature Data**Field Code 1st Commission Dist. SchoolSITS# 32 BK**Complete a Page 3 for each feature.****1. Feature Description, Integrity, Eligibility:**

The feature is a one room prairie school on a wood foundation. The gable roof is mostly covered with wood shakes, no metal capping remains but there is one finial at the south end. The chimney is also gone. The soffits are closed. The building measures 30 feet north to south and 18 feet east to west.

The siding is 6 inch lap under stucco, much of which is falling off the school. There is an outline on the south wall that would suggest an entry at some point. A piece of plywood has been nailed onto the 5 panel wood entry door, accessed by a concrete step. To the left of the door there is a filled in window opening which had stucco over it. On the east side of the school there is a bank of 6 double hung, two over two, windows with little framing and no glass. The two end windows are uncovered and the middle four have plywood over them. The interior walls of the school are wallboard with lots of nails. The ceiling is also wallboard, looks to have been tacked on right over the plaster because some wallboard along with plaster has fallen to the floor. The floor is tongue and groove hardwood. The school has wainscot and the west wall shows where the blackboard used to be. Conduit and outside wiring suggest electricity.

Recorded By Kathy Wilner Date Recorded 1/29/2017  
(First Name & Last Name) (mm/dd/year)

*Instructions to complete a digital version of this form: (1) Download a copy to your hard drive; (2) Open the saved blank copy; (3) Fill out the form; (4) Use the Save As command to rename the form appropriately and save; (5) Print and submit to SHSND.*

**NDCRS ARCHITECTURAL SITE FORM  
PAGE 4—SITE DESCRIPTION**

Field Code 1st Commission Dist. School

SITS# 32 BK

**Complete one Page 4 for the entire site.**

2. Owner's Contact Information:

3. Access (to rural areas):

From Bowbells, drive east on Highway 52 & 5 7 miles at which point the Highway curves south, you need to continue to go east on 96th St NW for two more miles, the road will be gravel. Turn left on 61st Ave NW and drive 7 miles north to see the school on your right at the intersection with 103rd St NW.

4. Site Area (ft<sup>2</sup>): \_\_\_\_\_

5. Description of **SETTING**:

Trees east, crop land all directions.

Recorded By Kathy Wilner Date Recorded 1/29/2017  
(First Name & Last Name) (mm/dd/year)

*Instructions to complete a digital version of this form: (1) Download a copy to your hard drive; (2) Open the saved blank copy; (3) Fill out the form; (4) Use the Save As command to rename the form appropriately and save; (5) Print and submit to SHSND.*

**NDCRS ARCHITECTURAL SITE FORM  
PAGE 5—SITE DESCRIPTION**

Field Code 1st Commission Dist. School

SITS# 32 BK

**6. Summary of ALL Site Features & Evaluation of Significance:**

7. References/Comments:

Kathy Wilner  
366 43rd Ave SE  
Bowdon ND 58418

Recorded By Kathy Wilner Date Recorded 1/29/2017  
(First Name & Last Name) (mm/dd/year)

*Instructions to complete a digital version of this form: (1) Download a copy to your hard drive; (2) Open the saved blank copy; (3) Fill out the form; (4) Use the Save As command to rename the form appropriately and save; (5) Print and submit to SHSND.*



South Side

1<sup>st</sup> Commission District School

6/17/2016

Kathy Wilner

BK

West Side





East Side

1<sup>st</sup>  
Commission  
District  
School

6/17/2016

Kathy  
Wilner

BK

North Side



bing maps

Notes

1st Commission District School

6/17/2016

Kathy Wilner

BK

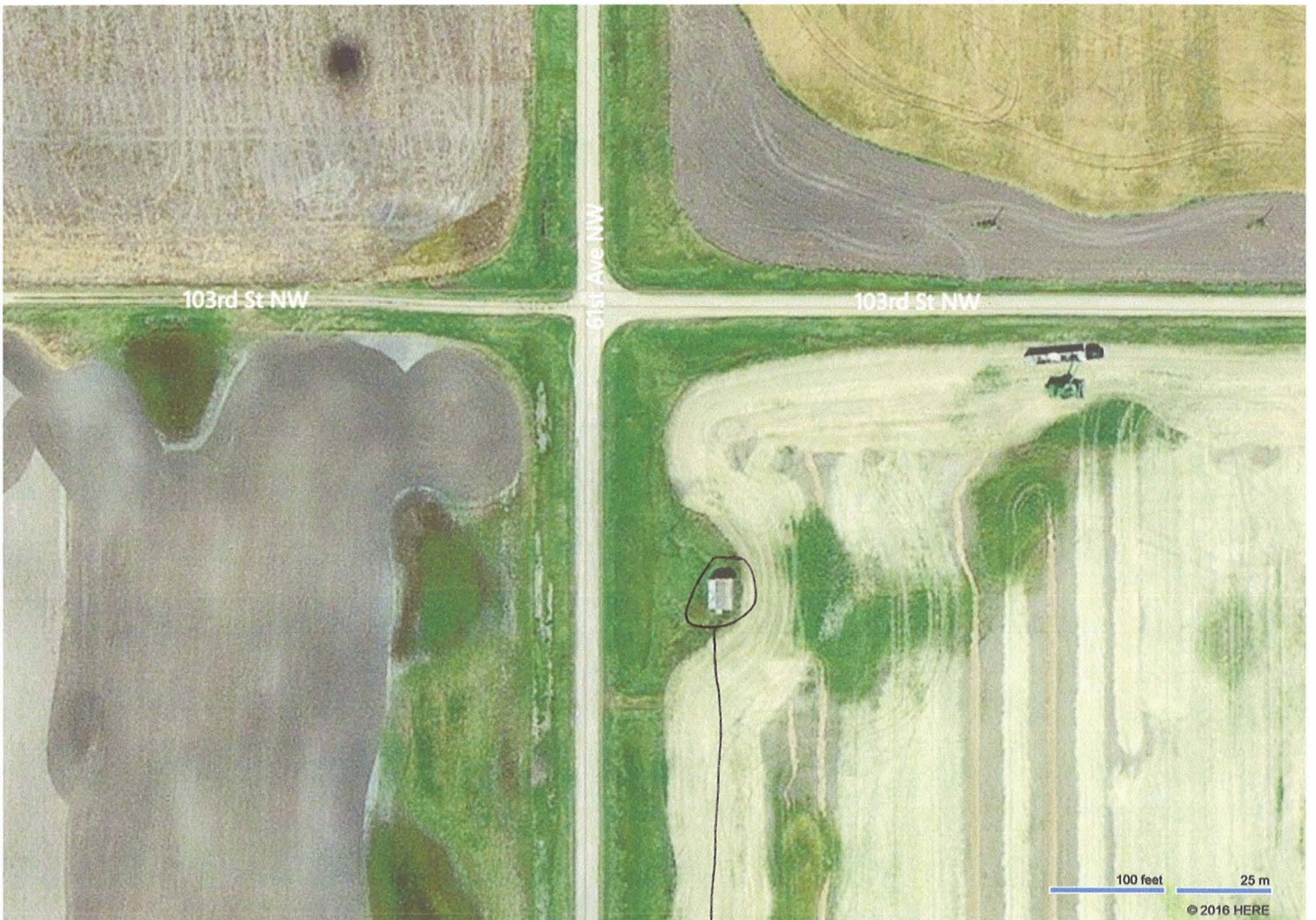
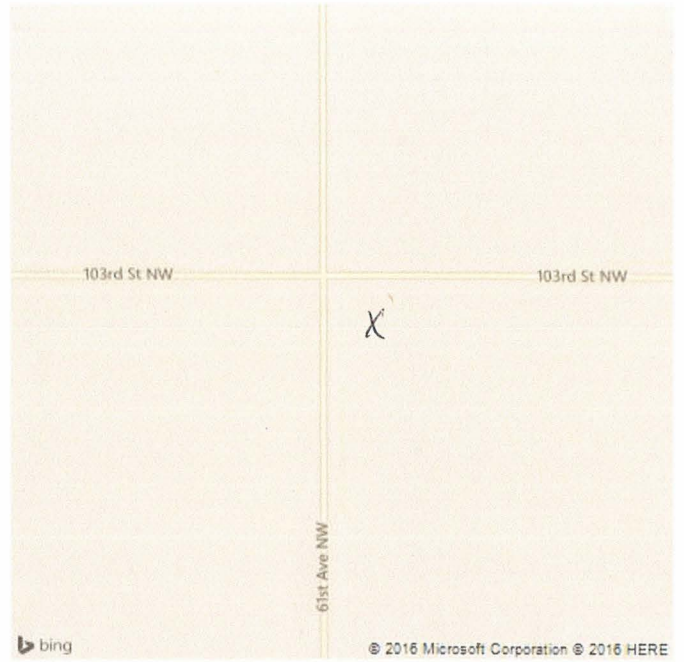

Feature