

NDCRS ARCHITECTURAL SITE FORM

PAGE 1

SITS# 32 BK 187

SITE IDENTIFICATION

Field Code North Star Township School Site Name _____

Map Quad Bowbells NW Site Name _____

Map Quad _____

LTL	TWP	<u>163</u>	R	<u>89</u>	SEC	<u>29</u>	QQQ	<u>6</u>	QQ	<u>6</u>	Q	<u>6</u>
LTL	TWP	_____	R	_____	SEC	_____	QQQ	_____	QQ	_____	Q	_____
LTL	TWP	_____	R	_____	SEC	_____	QQQ	_____	QQ	_____	Q	_____
LTL	TWP	_____	R	_____	SEC	_____	QQQ	_____	QQ	_____	Q	_____

UTM _____ N ZONE _____
 UTM _____ E NAD 1927 _____ NAD 1983 _____

City: _____

Street Number: _____

Street Name: 70th Ave NW

Urban Legal Description: _____

Subsection:
1 = N½
2 = E½
3 = S½
4 = W½
5 = NE¼
6 = SE¼
7 = SW¼
8 = NW¼

SITE DATA

Total # **Architectural** Features: 1

Fieldwork Date: 6/17/2016

Reconnaissance Survey Intensive Survey _____

Project Title & Supervisor:

Country Schoolhouse Project

Report Title & Author(s):

Additional Information: _____

SHSND USE

Area of Significance 2 Ecozone 20 Verified Site 1 CR Type 2
 Area of Significance _____ Ecozone _____ Non-Site _____
 Area of Significance _____

Recorded By Kathy Wilner Date Recorded 1/29/2017
 (First Name & Last Name) (mm/dd/year)

Instructions to complete a digital version of this form: (1) Download a copy to your hard drive; (2) Open the saved blank copy; (3) Fill out the form; (4) Use the Save As command to rename the form appropriately and save; (5) Print and submit to SHSND.

NDCRS ARCHITECTURAL SITE FORM
PAGE 2—Feature Data

Field Code North Star Township SchoolSITS# 32 BK**Complete one Page 2 for each architectural feature at the site.****Architectural Feature #** 1

Construction Date _____

Feature Type 9Condition 6Feature Date 3Context 7Plan Shape 5Structural System 25Primary Exterior 26Style Other Style

Original Owner's Ethnicity _____

Secondary Exterior _____

Architect/Builder _____

Other Information:

Foundation wood Stories 1Roof/Cornice gableWindow most double hung with shuttersDating Method(s): estimate**Feature Preservation Recommendation(s) (Check all that apply):** Individual nomination Contributes to a potential district No nomination potential Will not contribute to a district Potential district—feature would be a contributing element if other properties constitute a district Thematic nomination potential Component of a historic site or landscape

Moved (specify all applicable choices)—a) relocation occurred within a historic period; b) recreates original site, orientation, landscape, & spatial relationships; c) compatible in context with neighboring structures; d) relocation has damaged eligibility

 Historical associations require further investigation

Recorded By Kathy Wilner Date Recorded 1/29/2017
 (First Name & Last Name) (mm/dd/year)

Instructions to complete a digital version of this form: (1) Download a copy to your hard drive; (2) Open the saved blank copy; (3) Fill out the form; (4) Use the Save As command to rename the form appropriately and save; (5) Print and submit to SHSND.

**NDCRS ARCHITECTURAL SITE FORM
PAGE 3—Feature Data**Field Code North Star Township SchoolSITS# 32 BK**Complete a Page 3 for each feature.****1. Feature Description, Integrity, Eligibility:**

The feature is a one room prairie school on a wood foundation. The gable roofs of both the school and the entry are covered with asphalt shingles. There is a yellow brick chimney at the peak near the north end of the school, some of the top bricks are missing. The soffits are closed. The building measures 24 feet north to south and 18 feet east to west and the entry measures 16 feet east to west and 10 feet north to south.

There is a wide trim board on the wall under the soffits at the peak ends of the school and entry. The remainder of the siding is 6 inch wood lap with 4 inch wood trim. On the north side of the school, at the bottom 1/4, the siding is beginning to fall away. The south wall of the entry has an opening was filled in with siding on the west half and a small window with framing and no glass on the east half. There is a window on the west wall of the entry. The exterior entry door is missing while a 5 panel door into the main body of the school is locked. The entry walls and ceiling of the east half are covered with beadboard while the west half has stud walls only. The interior walls of the school are covered with paneling on the top half and beadboard wainscot on the lower half. One small blackboard remains on the north wall. The ceiling is covered with beadboard. The floor is tongue and groove hardwood. There are three double hung, two over two, windows on both the west and east sides of the school. On the west side there are hinged shutters for all three windows and the south most window shutter is open. On the east two of the three windows are uncovered and most of the glass remains. Light fixtures suggest electricity.

Recorded By Kathy Wilner Date Recorded 1/29/2017
(First Name & Last Name) (mm/dd/year)

Instructions to complete a digital version of this form: (1) Download a copy to your hard drive; (2) Open the saved blank copy; (3) Fill out the form; (4) Use the Save As command to rename the form appropriately and save; (5) *Print and submit to SHSND.*

**NDCRS ARCHITECTURAL SITE FORM
PAGE 4—SITE DESCRIPTION**

Field Code North Star Township School

SITS# 32 BK

Complete one Page 4 for the entire site.

2. Owner's Contact Information:

3. Access (to rural areas):

From Bowbells, go north on Highway 52/8/5 6 miles and when the road curves to the west continue north on 70th Ave NW to see the school 1 miles north of the corner, on the west side of the road.

4. Site Area (ft²): _____

5. Description of **SETTING**:

Farmland all directions.

Recorded By Kathy Wilner Date Recorded 1/29/2017
(First Name & Last Name) (mm/dd/year)

Instructions to complete a digital version of this form: (1) Download a copy to your hard drive; (2) Open the saved blank copy; (3) Fill out the form; (4) Use the Save As command to rename the form appropriately and save; (5) Print and submit to SHSND.

**NDCRS ARCHITECTURAL SITE FORM
PAGE 5—SITE DESCRIPTION**

Field Code North Star Township School

SITS# 32 BK

6. Summary of ALL Site Features & Evaluation of Significance:

7. References/Comments:

Kathy Wilner
366 43rd Ave SE
Bowdon ND 58418

Recorded By Kathy Wilner Date Recorded 1/29/2017
(First Name & Last Name) (mm/dd/year)

Instructions to complete a digital version of this form: (1) Download a copy to your hard drive; (2) Open the saved blank copy; (3) Fill out the form; (4) Use the Save As command to rename the form appropriately and save; (5) *Print and submit to SHSND.*



East Side

North Star Township School

6/17/2016

Kathy Wilner

BK

West Side

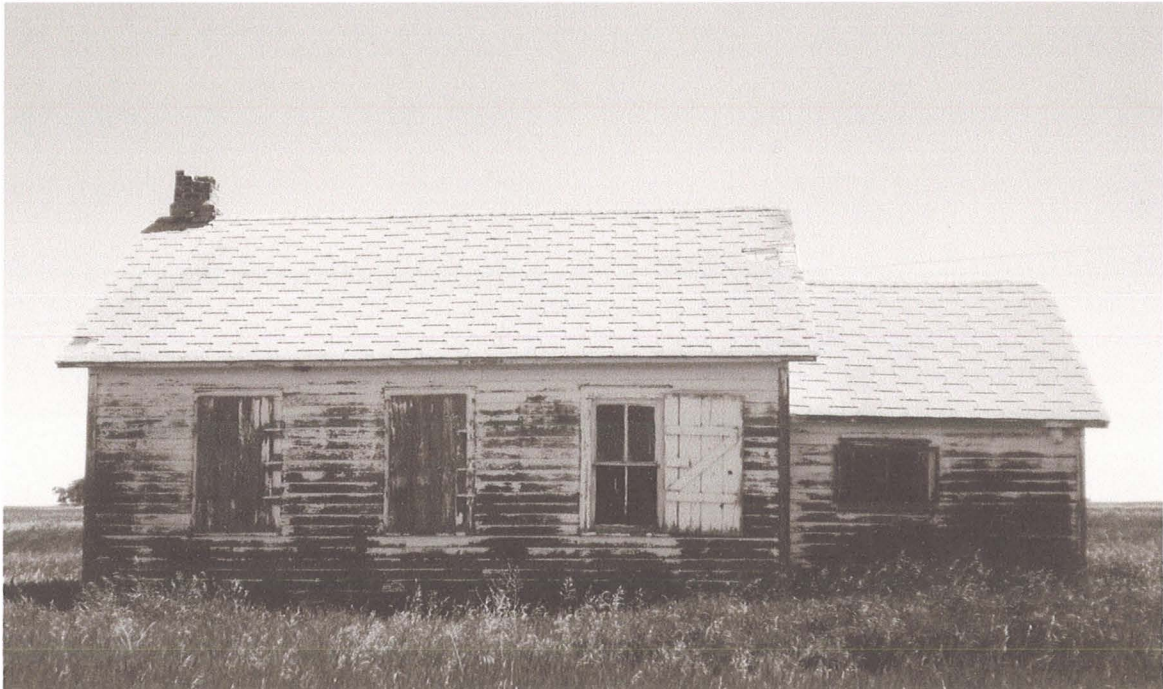



South Side

North Star Township School

6/17/2016

Kathy Wilner

BK

North Side



bing maps

Notes

North Star Township School

6/17/2016

Kathy Wilner

BK

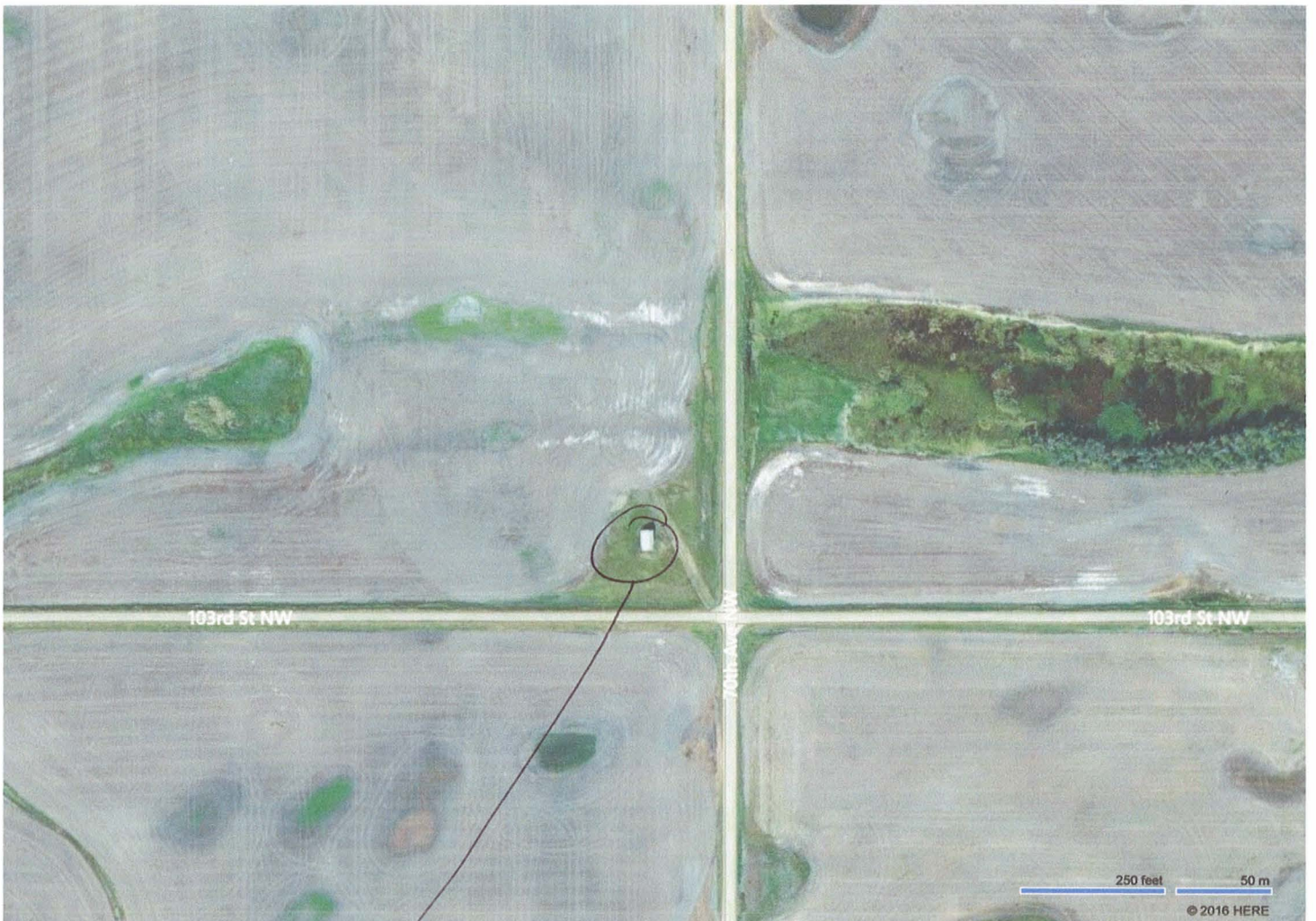
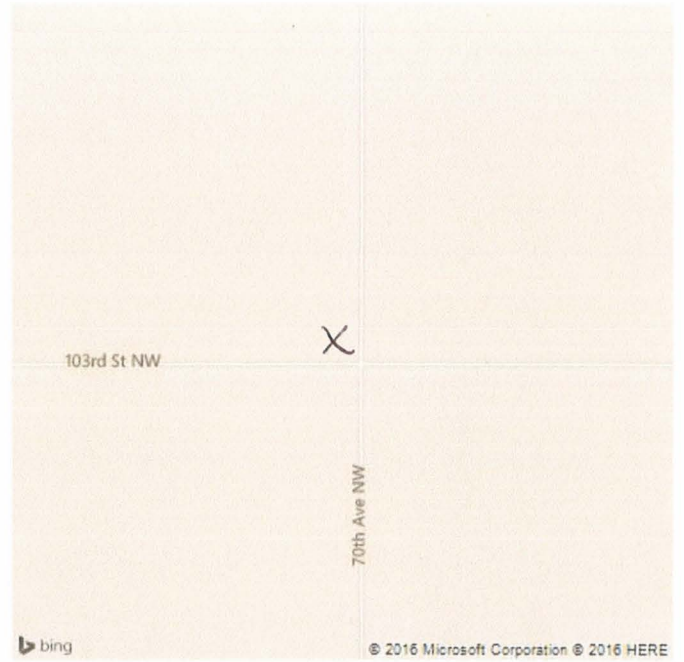

Feature