

# NDCRS ARCHITECTURAL SITE FORM PAGE 1

SITS# 32 BK 189

### SITE IDENTIFICATION

Field Code Dimond Township School

Site Name \_\_\_\_\_

Map Quad Thompson Lake  
Map Quad \_\_\_\_\_

Site Name \_\_\_\_\_

LTL	TWP	<u>160</u>	R	<u>91</u>	SEC	<u>23</u>	QQQ	<u>5</u>	QQ	<u>6</u>	Q	<u>5</u>
LTL	TWP	_____	R	_____	SEC	_____	QQQ	_____	QQ	_____	Q	_____
LTL	TWP	_____	R	_____	SEC	_____	QQQ	_____	QQ	_____	Q	_____
LTL	TWP	_____	R	_____	SEC	_____	QQQ	_____	QQ	_____	Q	_____

UTM \_\_\_\_\_ N ZONE \_\_\_\_\_  
 UTM \_\_\_\_\_ E NAD 1927 \_\_\_\_\_ NAD 1983 \_\_\_\_\_

Subsection:
1 = N½
2 = E½
3 = S½
4 = W½
5 = NE¼
6 = SE¼
7 = SW¼
8 = NW¼

City: \_\_\_\_\_

Street Number: \_\_\_\_\_

Street Name: 79th Ave NW

Urban Legal Description: \_\_\_\_\_

### SITE DATA

Total # *Architectural* Features: 1

Fieldwork Date: 7/14/2016

Reconnaissance Survey  Intensive Survey

Project Title & Supervisor:  
Country Schoolhouse Project

Report Title & Author(s):

Additional Information: \_\_\_\_\_

### SHSND USE

Area of Significance <u>2</u>	Ecozone <u>20</u>	Verified Site <u>1</u>	CR Type <u>2</u>
Area of Significance _____	Ecozone _____	Non-Site _____	
Area of Significance _____			

Recorded By Kathy Wilner Date Recorded 1/29/2017  
 (First Name & Last Name) (mm/dd/year)

*Instructions to complete a digital version of this form:* (1) Download a copy to your hard drive; (2) Open the saved blank copy; (3) Fill out the form; (4) Use the Save As command to rename the form appropriately and save; (5) *Print* and submit to SHSND.

**NDCRS ARCHITECTURAL SITE FORM  
PAGE 2—Feature Data**

Field Code Dimond Township School

SITS# 32 BK

**Complete one Page 2 for each architectural feature at the site.**

**Architectural Feature #** 1

Construction Date _____	Feature Type <u>9</u>	Condition <u>6</u>
Feature Date <u>3</u>	Context <u>7</u>	Plan Shape <u>5</u>
Structural System <u>25</u>	Primary Exterior <u>26</u>	Style <u>Other Style</u>
Original Owner's Ethnicity _____	Secondary Exterior _____	Architect/Builder _____

Other Information:

Foundation Concrete Stories 1

Roof/Cornice Gable

Window Double hung, glass

Dating Method(s): Estimate

**Feature Preservation Recommendation(s) (Check all that apply):**

- Individual nomination
- Contributes to a potential district
- No nomination potential
- Will not contribute to a district
- Potential district—feature would be a contributing element if other properties constitute a district
- Thematic nomination potential
- Component of a historic site or landscape
- Moved (specify all applicable choices)—a) relocation occurred within a historic period; b) recreates original site, orientation, landscape, & spatial relationships; c) compatible in context with neighboring structures; d) relocation has damaged eligibility
- Historical associations require further investigation

Recorded By Kathy Wilner Date Recorded 1/29/2017  
(First Name & Last Name) (mm/dd/year)

*Instructions to complete a digital version of this form: (1) Download a copy to your hard drive; (2) Open the saved blank copy; (3) Fill out the form; (4) Use the Save As command to rename the form appropriately and save; (5) Print and submit to SHSND.*

**NDCRS ARCHITECTURAL SITE FORM  
PAGE 3—Feature Data**Field Code Dimond Township SchoolSITS# 32 BK**Complete a Page 3 for each feature.****1. Feature Description, Integrity, Eligibility:**

The feature is a one room prairie school on a concrete foundation. The gable roof of the entry and the main body of the school are covered with asphalt shingles. Some metal capping and finials. There is a red brick chimney at the peak of the west end of the roof. The soffits are closed. The building measures 28 feet east to west and 16 feet north to south, the entry measures 10 feet north to south by 8 feet east to west.

There is a wide trim board on the wall under the soffits at the peak ends of the school and entry. The remainder of the siding is 6 inch wood lap with 6 inch wood trim. The entry is reached by way of a concrete step. The south facing door is 5 panel wood and gives entry to a room with beadboard walls and ceiling. The main body of the school has wallboard on the top third of the walls with beadboard wainscot on the lower third. The wall board curves at the top of the ceiling (apparently called cove ceilings) and the remainder of the ceiling is also covered with wallboard. The floor is tongue and groove hardwood. The north wall of the entry has a boarded and sided window opening, three more sided over window openings are seen on the north side of the main body of the school. The interior wallboard covers any evidence of windows on the north wall inside. On the east wall of the entry is another boarded up and sided over opening. The south side of the building has three double hung, two over two, windows with glass intact. There is a blackboard on the entire west wall and a fuel oil stove sits in the northwest corner, with stove pipe connected to the chimney. A fuel oil barrel is at the west end of the building, right next to the wall. This place was apparently used for lodging at some point. Light fixtures suggest electricity.

Recorded By Kathy Wilner Date Recorded 1/29/2017  
(First Name & Last Name) (mm/dd/year)

*Instructions to complete a digital version of this form: (1) Download a copy to your hard drive; (2) Open the saved blank copy; (3) Fill out the form; (4) Use the Save As command to rename the form appropriately and save; (5) Print and submit to SHSND.*

**NDCRS ARCHITECTURAL SITE FORM  
PAGE 4—SITE DESCRIPTION**Field Code Dimond Township SchoolSITS# 32 BK**Complete one Page 4 for the entire site.**

2. Owner's Contact Information:

3. Access (to rural areas):

This building can be accessed from Highway 8, north of the Highway 8 and 50 junction about 8 miles. The road curves to the east and a gravel road, 79th Ave NW, continues straight north. Drive about 1/2 mile north on 79th Ave NW to see the school on the left. It is 1/2 mile south of 87th St NW.

4. Site Area (ft<sup>2</sup>): \_\_\_\_\_5. Description of **SETTING**:

There is an abandoned farm site to the west with hills, some crop land and pasture all directions.

Recorded By Kathy Wilner Date Recorded 1/29/2017  
(First Name & Last Name) (mm/dd/year)

*Instructions to complete a digital version of this form: (1) Download a copy to your hard drive; (2) Open the saved blank copy; (3) Fill out the form; (4) Use the Save As command to rename the form appropriately and save; (5) Print and submit to SHSND.*

**NDCRS ARCHITECTURAL SITE FORM  
PAGE 5—SITE DESCRIPTION**

Field Code Dimond Township School

SITS# 32 BK

**6. Summary of ALL Site Features & Evaluation of Significance:**

7. References/Comments:

Kathy Wilner  
366 43rd Ave SE  
Bowdon ND 58418

Recorded By Kathy Wilner Date Recorded 1/29/2017  
(First Name & Last Name) (mm/dd/year)

*Instructions to complete a digital version of this form: (1) Download a copy to your hard drive; (2) Open the saved blank copy; (3) Fill out the form; (4) Use the Save As command to rename the form appropriately and save; (5) Print and submit to SHSND.*



East Side

Dimond Township School

7/14/2016

Kathy Wilner

BK

West Side



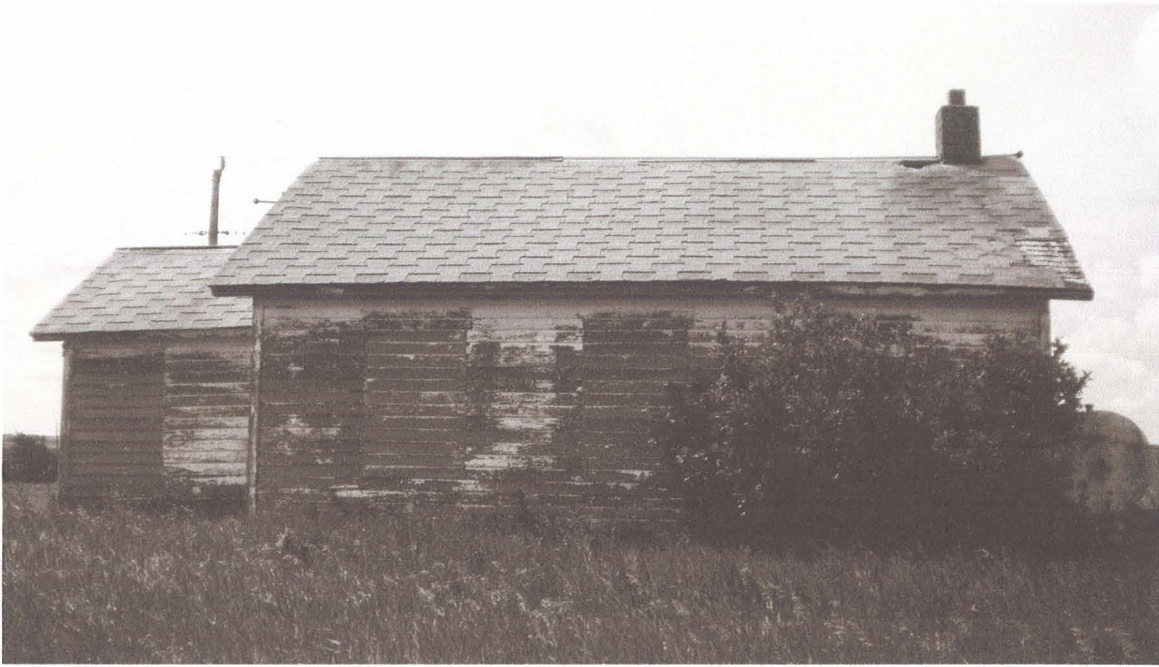

North Side

Dimond Township School

7/14/2016

Kathy Wilner

BK

South Side

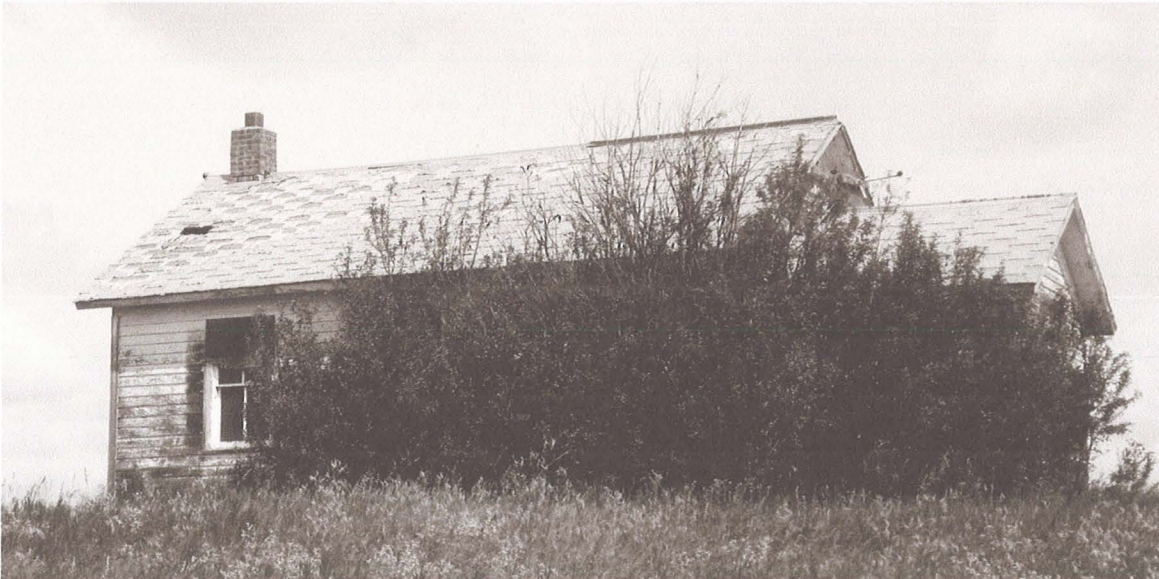

bing maps

Notes

Dimond Township School

7/14/2016

Kathy Wilner

BK

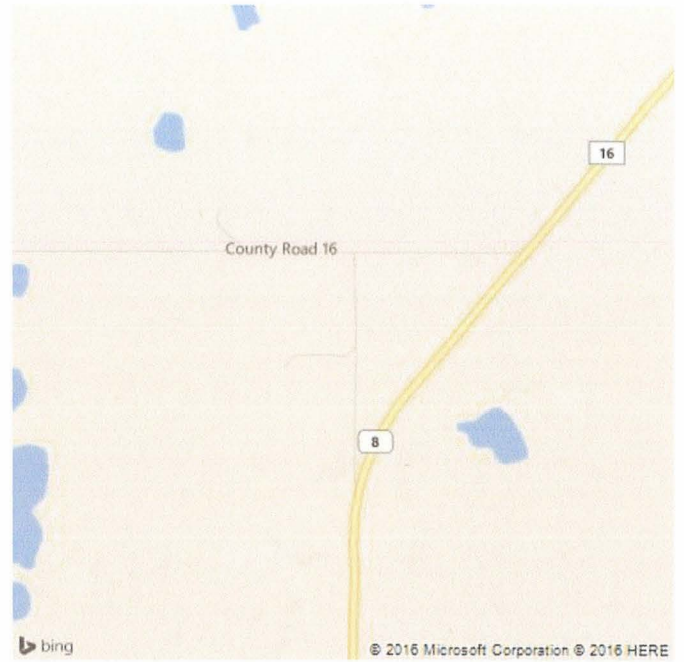

Feature