

NDCRS ARCHITECTURAL SITE FORM PAGE 1

SITS# 32 BK 192

SITE IDENTIFICATION

Field Code Fay Township School #1 Site Name _____

Map Quad Beaver Lake Site Name _____

Map Quad _____

LTL	TWP	<u>162</u>	R	<u>93</u>	SEC	<u>35</u>	QQQ	<u>8</u>	QQ	<u>8</u>	Q	<u>8</u>
LTL	TWP	_____	R	_____	SEC	_____	QQQ	_____	QQ	_____	Q	_____
LTL	TWP	_____	R	_____	SEC	_____	QQQ	_____	QQ	_____	Q	_____
LTL	TWP	_____	R	_____	SEC	_____	QQQ	_____	QQ	_____	Q	_____

UTM _____ N ZONE _____
 UTM _____ E NAD 1927 _____ NAD 1983 _____

Subsection:
1 = N½
2 = E½
3 = S½
4 = W½
5 = NE¼
6 = SE¼
7 = SW¼
8 = NW¼

City: _____

Street Number: _____

Street Name: 97th St NW

Urban Legal Description: _____

SITE DATA

Total # *Architectural* Features: 1

Fieldwork Date: 7/14/2016

Reconnaissance Survey Intensive Survey

Project Title & Supervisor:
Country Schoolhouse Project

Report Title & Author(s):

Additional Information: _____

SHSND USE	<u>2</u>	Ecozone	<u>20</u>	Verified Site	<u>1</u>	CR Type	<u>2</u>
Area of Significance	_____	Ecozone	_____	Non-Site	_____		
Area of Significance	_____						

Recorded By Kathy Wilner Date Recorded 1/29/2017
(First Name & Last Name) (mm/dd/year)

Instructions to complete a digital version of this form: (1) Download a copy to your hard drive; (2) Open the saved blank copy; (3) Fill out the form; (4) Use the Save As command to rename the form appropriately and save; (5) Print and submit to SHSND.

NDCRS ARCHITECTURAL SITE FORM
PAGE 2—Feature Data

Field Code Fay Township School #1SITS# 32 BK

Complete one Page 2 for each architectural feature at the site.

Architectural Feature # 1

Construction Date _____

Feature Type 9Condition 6Feature Date 3Context 7Plan Shape 5Structural System 25Primary Exterior 26Style Other Style

Original Owner's Ethnicity _____

Secondary Exterior _____

Architect/Builder _____

Other Information:

Foundation Wood Stories 1Roof/Cornice Gable, shed roof on additionWindow Double hung, some glassDating Method(s): Estimate

Feature Preservation Recommendation(s) (Check all that apply):

 Individual nomination Contributes to a potential district No nomination potential Will not contribute to a district Potential district—feature would be a contributing element if other properties constitute a district Thematic nomination potential Component of a historic site or landscape

Moved (specify all applicable choices)—a) relocation occurred within a historic period; b) recreates original site, orientation, landscape, & spatial relationships; c) compatible in context with neighboring structures; d) relocation has damaged eligibility

 Historical associations require further investigation

Recorded By Kathy Wilner Date Recorded 1/29/2017
 (First Name & Last Name) (mm/dd/year)

Instructions to complete a digital version of this form: (1) Download a copy to your hard drive; (2) Open the saved blank copy; (3) Fill out the form; (4) Use the Save As command to rename the form appropriately and save; (5) Print and submit to SHSND.

**NDCRS ARCHITECTURAL SITE FORM
PAGE 3—Feature Data**Field Code Fay Township School #1SITS# 32 BK**Complete a Page 3 for each feature.****1. Feature Description, Integrity, Eligibility:**

The feature is a one room prairie school on a wood foundation. The gable roof of the school and the shed roof of the addition are covered with asphalt shingles. There is a red brick chimney at the peak of the roof near the south end. The soffits are closed. The building measures 28 feet north to south and 20 feet east to west.

There is a wide trim board on the wall under the soffits at the peak ends of the school and entry. The remainder of the siding is 6 inch wood lap with 6 inch wood trim. A door with three wood panels on the lower third and a three vertical pane window on the top give entry to the coat room. A 5 panel wood door then goes into the school proper. The walls and ceiling are covered with wallboard. The floor is tongue and groove hardwood. All the windows are double hung, two over two with some glass missing. There are two windows on the north wall, either side of the door. Three windows are on the east side and three more on the west. The addition on the south side has a covered opening on the south wall and a small window on the west side. Light fixtures would suggest electricity. There are no blackboards left in the school and a refrigerator would suggest perhaps this was used for lodging.

Recorded By Kathy Wilner Date Recorded 1/29/2017
(First Name & Last Name) (mm/dd/year)

Instructions to complete a digital version of this form: (1) Download a copy to your hard drive; (2) Open the saved blank copy; (3) Fill out the form; (4) Use the Save As command to rename the form appropriately and save; (5) *Print* and submit to SHSND.

**NDCRS ARCHITECTURAL SITE FORM
PAGE 4—SITE DESCRIPTION**

Field Code Fay Township School #1

SITS# 32 BK

Complete one Page 4 for the entire site.

2. Owner's Contact Information:

3. Access (to rural areas):

From Columbus, east on Highway 5 three miles to 92nd Ave NW, turn right and go south 5 miles to see the school on the east side of the road at the junction with 97th St NW.

4. Site Area (ft²): _____

5. Description of **SETTING**:

Farms to the west and south with a bin site to the northwest. Shelter belt west and northwest, farm fields all directions.

Recorded By Kathy Wilner Date Recorded 1/29/2017
(First Name & Last Name) (mm/dd/year)

Instructions to complete a digital version of this form: (1) Download a copy to your hard drive; (2) Open the saved blank copy; (3) Fill out the form; (4) Use the Save As command to rename the form appropriately and save; (5) Print and submit to SHSND.

**NDCRS ARCHITECTURAL SITE FORM
PAGE 5—SITE DESCRIPTION**

Field Code Fay Township School #1

SITS# 32 BK

6. Summary of ALL Site Features & Evaluation of Significance:

7. References/Comments:

Kathy Wilner
366 43rd Ave SE
Bowdon ND 58418

Recorded By Kathy Wilner Date Recorded 1/29/2017
(First Name & Last Name) (mm/dd/year)

Instructions to complete a digital version of this form: (1) Download a copy to your hard drive; (2) Open the saved blank copy; (3) Fill out the form; (4) Use the Save As command to rename the form appropriately and save; (5) Print and submit to SHSND.



South Side

Fay Township School #1

7/14/2016

Kathy Wilner

BK

West Side





North Side

Fay Township School #1

7/14/2016

Kathy Wilner

BK

East Side



bing maps

Notes

Fay Township #1

7/14/2016

Kathy Wilner

BK

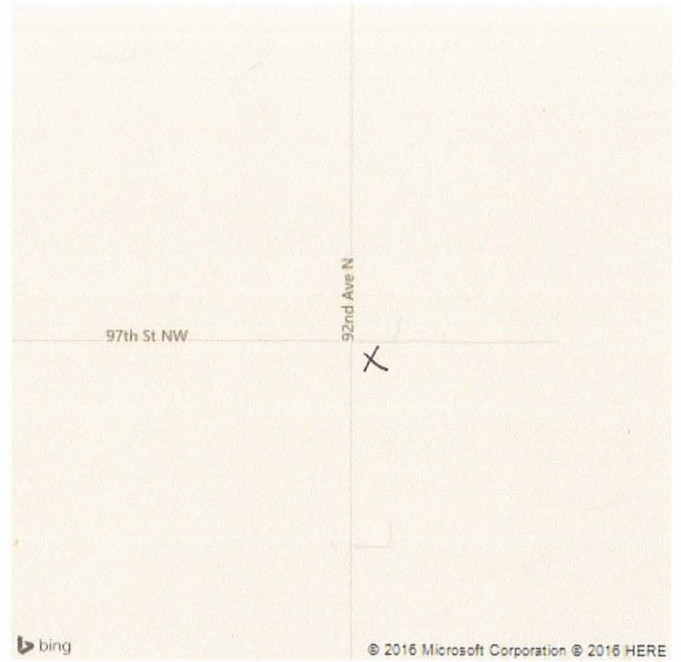

Feature