

NDCRS ARCHITECTURAL SITE FORM

PAGE 1

Field Code Upland School

SITS# 32 BK 269

SITE IDENTIFICATION

Map Quad Columbus SW Site Name Upland School

Map Quad _____ Site Name _____

LTL ___ TWP	<u>161</u>	R	<u>94</u>	SEC	<u>4</u>	QQQ	<u>5</u>	QQ	<u>5</u>	Q	<u>7</u>
LTL ___ TWP	_____	R	_____	SEC	_____	QQQ	_____	QQ	_____	Q	_____
LTL ___ TWP	_____	R	_____	SEC	_____	QQQ	_____	QQ	_____	Q	_____
LTL ___ TWP	_____	R	_____	SEC	_____	QQQ	_____	QQ	_____	Q	_____

NAD 1983, UTM 5407410 N ZONE 13N
 NAD 1983, UTM 655266 E

Subsection:
 1 = N½
 2 = E½
 3 = S½
 4 = W½
 5 = NE¼
 6 = SE¼
 7 = SW¼
 8 = NW¼

City: Columbus

Street Number: 9950

Street Name: Counry Road 6

Urban Legal Description: _____

SITE DATA

Total # **Architectural** Features: 1

Fieldwork Date: 6/11/2018

Reconnaissance Survey Intensive Survey

Project & Principal Investigator:
Country Schoolhouse Project

Report Title & Author(s):

Contracting firm or Agency completing the form:

Additional Information:

SHSND USE
 Area of Significance 2 Ecozone 20 Verified Site 1 CR Type 2
 Area of Significance _____ Ecozone _____
 Area of Significance _____ Ecozone _____

Recorded By Kathy Wilner Date Recorded 1/18/2019
 (First Name & Last Name) (mm/dd/year)

Instructions to complete a digital version of this form: (1) Download a copy; (2) Open the saved blank copy; (3) Fill out the form; (4) Use the Save As command to rename the form appropriately, and save; (5) Print and submit to SHSND.

NDCRS ARCHITECTURAL SITE FORM PAGE 2—Feature Data

Field Code

SITS# 32

Complete one Page 2 for each architectural feature at the site.

Architectural Feature #

Construction Date _____

Feature Type 9

Condition

Feature Date

Context 7

Plan Shape

Structural System

Primary Exterior

Style

Original Owner's Ethnicity _____

Secondary Exterior

Architect/Builder _____

Other Information:

Foundation Stories

Roof/Cornice

Window

Dating Method(s):

Feature Preservation Recommendation(s) (Check all that apply):

- Individual nomination
- Contributes to a potential district
- No nomination potential
- Will not contribute to a district
- Potential district—feature would be a contributing element if other properties constitute a district
- Thematic nomination potential
- Component of a historic site or landscape
- Moved (specify all applicable choices)—a) relocation occurred within a historic period; b) recreates original site, orientation, landscape, & spatial relationships; c) compatible in context with neighboring structures; d) relocation has damaged eligibility
- Historical associations require further investigation

Recorded By
(First Name & Last Name)

Date Recorded
(mm/dd/year)

NDCRS ARCHITECTURAL SITE FORM

PAGE 3—Feature Data

Field Code

SITS# 32

Complete a Page 3 for each feature.

1. Feature Description, Integrity, Eligibility:

The feature is a one room prairie school located in a grove of trees. It rests on a poured concrete foundation. The school was moved to this location to be used for a house. Today it is used for storage. The roof of the school is covered with metal sheeting and the chimney is gone. The soffits are closed. The building measures 24 feet east to west and 18 feet north to south.

A wide trim board runs under the eaves at the peak ends of the school. The siding is 6 inch wood lap with 4 inch wood corner trim. The windows are replacement, double hung windows with storm/sceens. A rickety porch leads to an entry at the southwest corner of the building. A storm door protects the 5 panel wood door leading inside the entry. The entry floor is wood covered with tile. Walls in the porch are covered with wallboard and the school proper has fiberboard walls. Ceiling tile finishes the ceiling. The school has interior walls to make rooms for living space. The interior is in great shape, all walls painted. There are no blackboards or wainscot. After the school was moved it was wired for electricity.

Recorded By
(First Name & Last Name)

Date Recorded
(mm/dd/year)

**NDCRS ARCHITECTURAL SITE FORM
PAGE 4—SITE DESCRIPTION**

Field Code Upland School

SITS# 32 BK

Complete one Page 4 for the entire site.

2. Owner's Contact Information:
Betty Dhuyvetter
9950 County Road 6
Columbus ND 58727

3. Access (to rural areas):
From Hwy 5, at Columbus, turn south on Hwy 40. Travel about 6 miles and then turn west on Co Rd 6 or 96th St, this road is shortly after you pass Bethany Lutheran Church on the left side of the road. Go 4 1/2 miles on co Rd 6 and take a left after the white farm with the barn that says Willow Leaf Farm 1916 and head south for 1/2 mile into the farm youard.

4. Site Area (ft²): _____

5. Description of **SETTING**:
The school sits in a grove of trees at the southeast corner of the farm yard. There is a house and farm buildings to the west. Farm land is all directions.

Recorded By Kathy Wilner
(First Name & Last Name)

Date Recorded _____
(mm/dd/year)

**NDCRS ARCHITECTURAL SITE FORM
PAGE 5—SITE DESCRIPTION**

Field Code

SITS# 32

6. Summary of ALL Site Features & Evaluation of Significance:

7. References/Comments:

Kathy Wilner
366 43rd Ave SE
Bowdon ND 58418

Recorded By
(First Name & Last Name)

Date Recorded
(mm/dd/year)

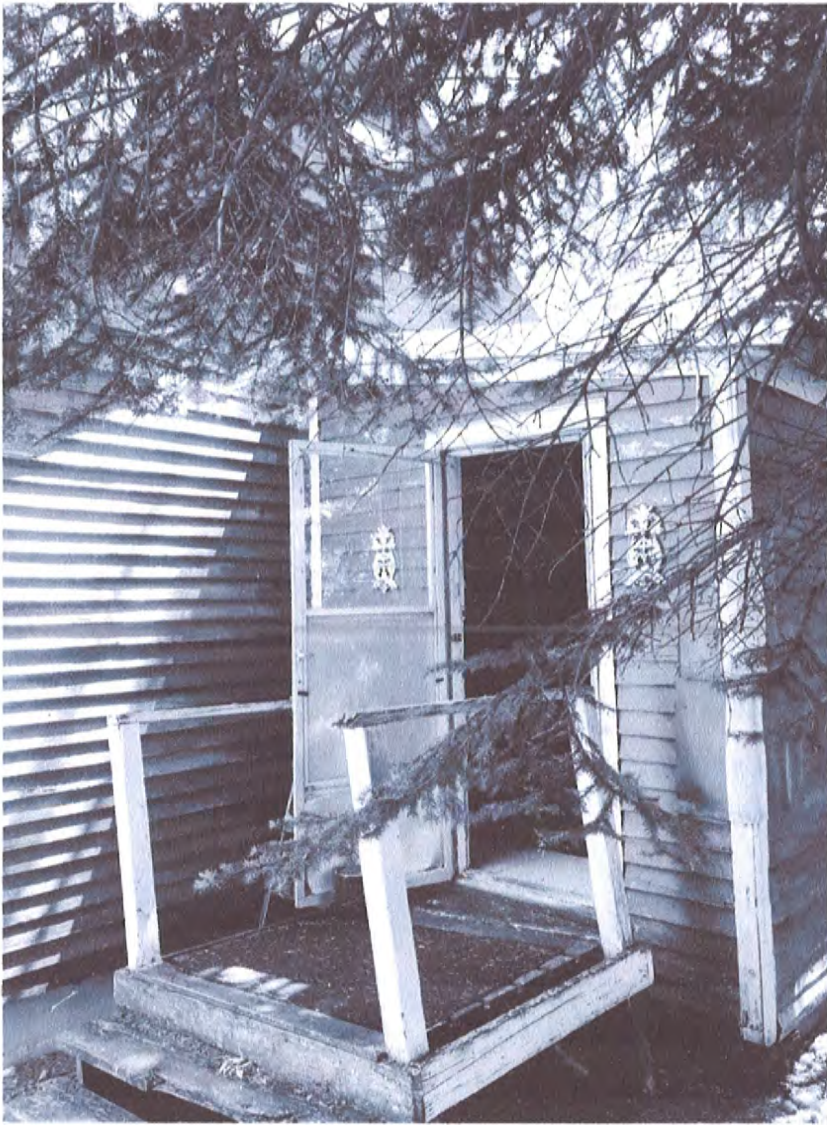

West Side

Upland School

6/11/2018

Kathy Wilner

BK

North Side

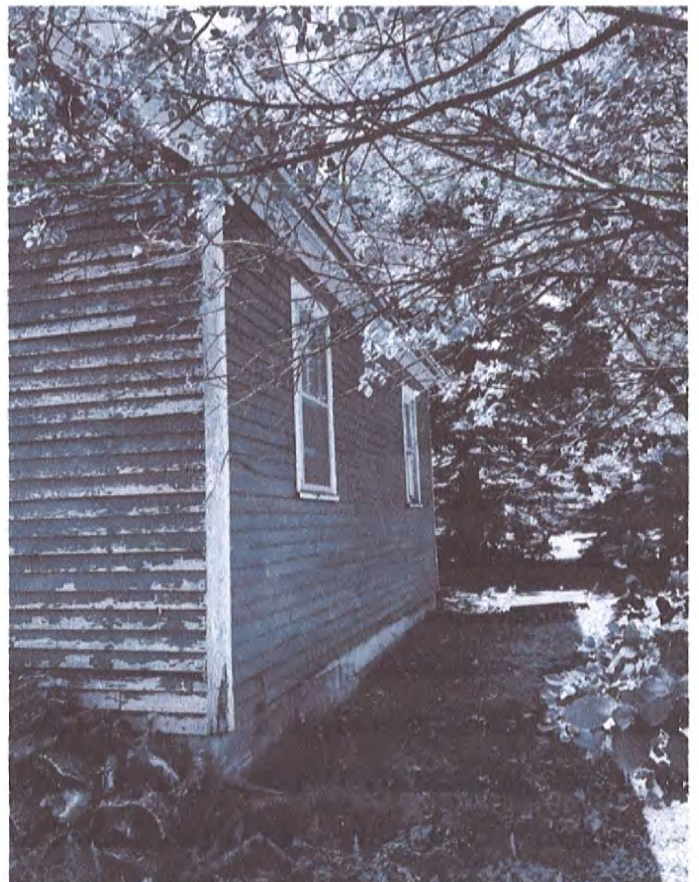



East Side

Upland School

6/11/2018

Kathy Wilner

BK

South Side



bing maps

Notes

Upland School

6/11/2018

Kathy Wilner

BK

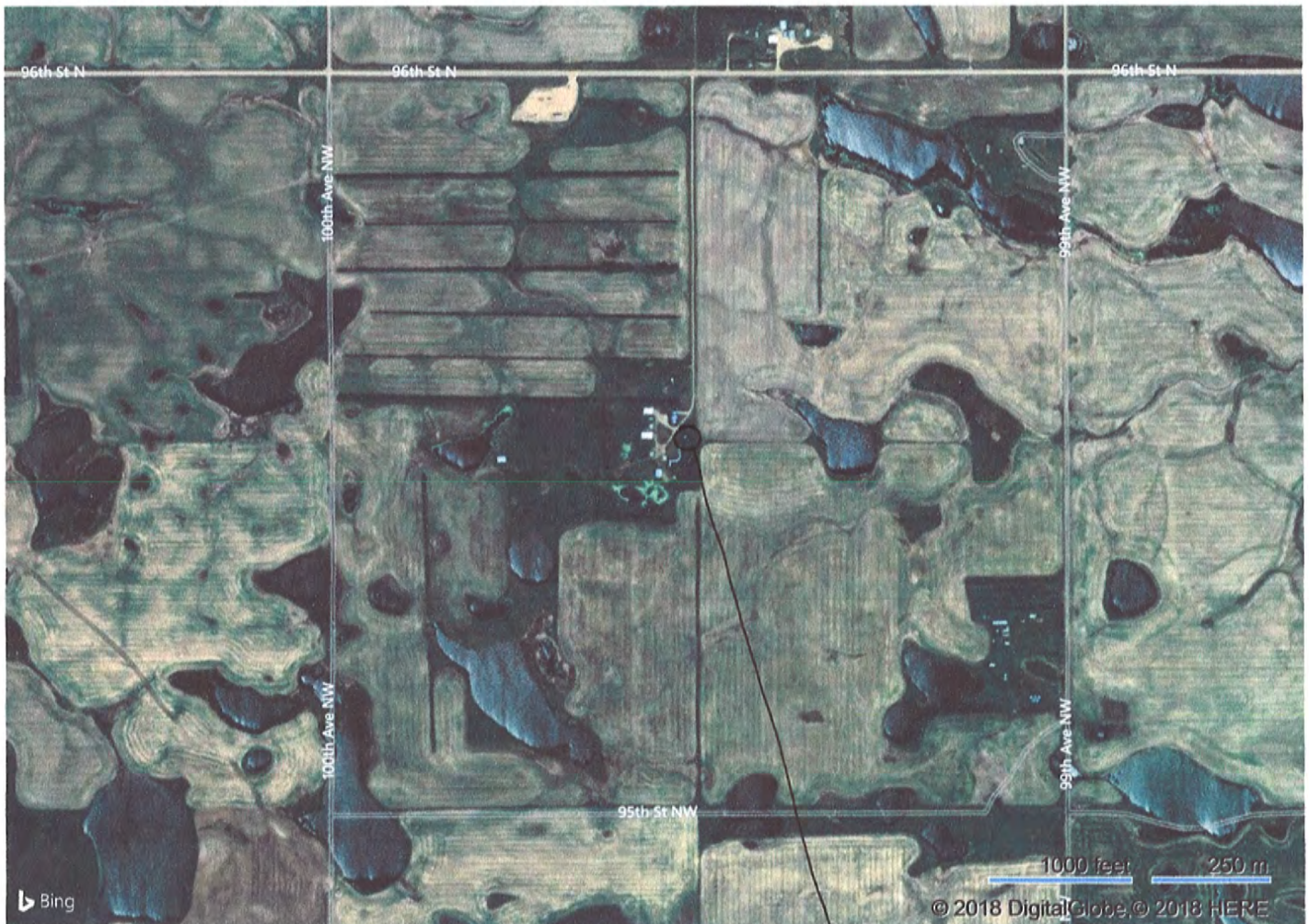
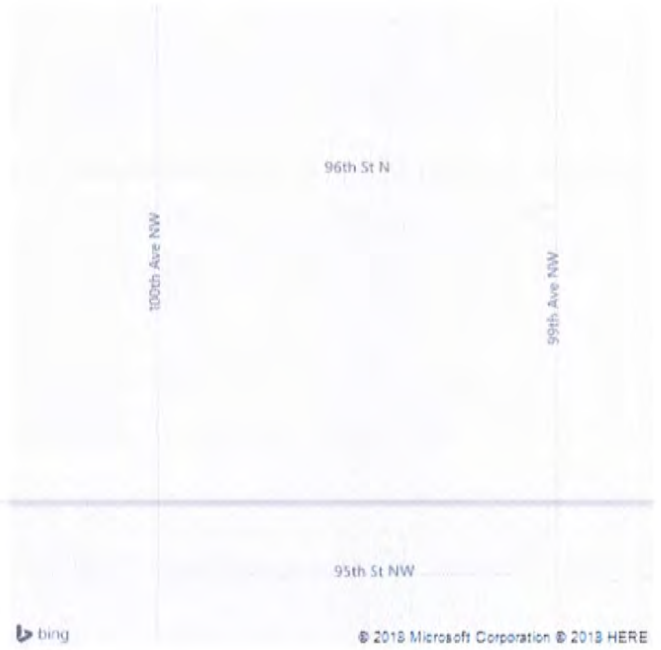

Feature