

NDCRS ARCHITECTURAL FORM

PAGE 1

UPDATE

Field Code \_\_\_\_\_

SITS# 32 BL 636 \_\_\_\_\_

Map Quad \_\_\_\_\_

Site Name \_\_\_\_\_

Map Quad \_\_\_\_\_

Site Name \_\_\_\_\_

LTL \_\_\_ T. \_\_\_ N., R. \_\_\_ W., Sec. \_\_\_ QQQ \_\_\_ of the QQ \_\_\_ of the Q \_\_\_

LTL \_\_\_ T. \_\_\_ N., R. \_\_\_ W., Sec. \_\_\_ QQQ \_\_\_ of the QQ \_\_\_ of the Q \_\_\_

LTL \_\_\_ T. \_\_\_ N., R. \_\_\_ W., Sec. \_\_\_ QQQ \_\_\_ of the QQ \_\_\_ of the Q \_\_\_

LTL \_\_\_ T. \_\_\_ N., R. \_\_\_ W., Sec. \_\_\_ QQQ \_\_\_ of the QQ \_\_\_ of the Q \_\_\_

NAD \_\_\_\_\_ UTM \_\_\_\_\_ Zone \_\_\_\_\_

NAD \_\_\_\_\_ UTM \_\_\_\_\_

City: \_\_\_\_\_

Subsection
1 = N½
2 = E½
3 = S½
4 = W½
5 = NE¼
6 = SE¼
7 = SW¼
8 = NW¼

Street Number: \_\_\_\_\_

Street Name: \_\_\_\_\_

Urban Legal Description: \_\_\_\_\_

Total Number of Architectural Features: \_\_\_\_\_

Fieldwork Date: \_\_\_\_\_

Reconnaissance Survey \_\_\_\_\_

Intensive Survey \_\_\_\_\_

Project & Principal Investigator: \_\_\_\_\_

Contracting Firm or Agency Completing the Form:

SHSND

Additional Information:

based on map checks by Kathy Wilner and aerial imagery

**SHSND USE**

Component \_\_\_\_\_ Study Unit \_\_\_\_\_ Verified Site \_\_\_\_\_ CR Type \_\_\_\_\_

Component \_\_\_\_\_

Component \_\_\_\_\_

Recorded By: Lorna Meidinger Date Recorded: 02/02/2022

Form instructions: (1) Download; (2) Save A Copy; (3) Submit a paper copy of the form to the SHSND and upload the PDF version of the form and corresponding GIS shapefiles to the ND SHPO-run FTP site.

**NDCRS ARCHITECTURAL FORM  
PAGE 2 – Feature Data**

**UPDATE**

**Field Code** \_\_\_\_\_

**SITS# 32** BL 636

**Complete one Page 2 for each architectural feature at the site.**

Architectural Feature # 1

Construction Date \_\_\_\_\_

Feature Date \_\_\_\_\_

Structural System \_\_\_\_\_

Original Owner's Ethnicity \_\_\_\_\_

Feature Type \_\_\_\_\_

Context \_\_\_\_\_

Primary Exterior \_\_\_\_\_

Secondary Exterior \_\_\_\_\_

Condition Destroyed

Plan Shape \_\_\_\_\_

Style \_\_\_\_\_

Architect/Builder \_\_\_\_\_

Foundation \_\_\_\_\_ Stories \_\_\_\_\_

Roof/Cornice \_\_\_\_\_

Window \_\_\_\_\_

Dating Method(s) \_\_\_\_\_

Miscellaneous Information \_\_\_\_\_

**Feature Preservation Recommendation(s) (Check all that apply):**

Individual nomination

Contributes to a potential district

No nomination potential

Will not contribute to a district

Potential district—feature would be a contributing element if other properties constitute a district

Thematic nomination potential

Component of a historic site or landscape

Moved (specify all applicable choices)—a) relocation occurred within a historic period; b) recreates original site, orientation, landscape, and spatial relationships; c) compatible in context with neighboring structures; d) relocation has damaged eligibility

Historical associations require further investigation

**Recorded By:** Lorna Meidinger **Date Recorded:** 02/02/2022

**NDCRS ARCHITECTURAL FORM**

**PAGE 3 – *Feature Data***

**UPDATE**

**Field Code** \_\_\_\_\_

**SITS# 32 BL 636** \_\_\_\_\_

**Complete one Page 3 for *each* architectural feature at the site.**

1. Feature Description, Integrity, Eligibility:

Based on aerial imagery available online from the ND Historical Map & Aerial Photography Dissemination Service, the school was removed between 7/4/2010 and 7/1/2012.

2. Owner's Contact Information:

**Recorded By:** \_\_\_\_\_ **Lorna Meidinger** \_\_\_\_\_ **Date Recorded:** \_\_\_\_\_ **02/02/2022** \_\_\_\_\_

**NDCRS ARCHITECTURAL FORM**

**PAGE 4 – *Site Description***

**UPDATE**

**Field Code** \_\_\_\_\_

**SITS# 32 BL 636** \_\_\_\_\_

3. Site Area (ft<sup>2</sup>):

4. Description of Access and Site Setting:

5. Summary of ALL Site Features and Evaluation of Significance:

6. References/Comments:

<http://aerial.swc.nd.gov/>

**Recorded By:** \_\_\_\_\_ **Lorna Meidinger** \_\_\_\_\_ **Date Recorded:** \_\_\_\_\_ **02/02/2022** \_\_\_\_\_

Form instructions: (1) Download; (2) Save A Copy; (3) Submit a paper copy of the form to the SHSND *and* upload the PDF version of the form and corresponding GIS shapefiles to the ND SHPO-run FTP site.

**NDCRS ARCHITECTURAL SITE FORM**  
Page 1

**UPDATE**

Field Code: UND-SCWD09-1

SITS#: 32 BL 1036

**SITE IDENTIFICATION**

Map Quad	<u>Huff NE</u>	Site Name	<u></u>
Map Quad	<u></u>	Site Name	<u></u>
LTL	<u></u>	TWP	<u>138</u>
	<u></u>	RNG	<u>78</u>
	<u></u>	SEC	<u>28</u>
	<u></u>	QQQ	<u>7</u>
	<u></u>	QQ	<u>7</u>
	<u></u>	Q	<u>7</u>
LTL	<u></u>	TWP	<u></u>
	<u></u>	RNG	<u></u>
	<u></u>	SEC	<u></u>
	<u></u>	QQQ	<u></u>
	<u></u>	QQ	<u></u>
	<u></u>	Q	<u></u>
LTL	<u></u>	TWP	<u></u>
	<u></u>	RNG	<u></u>
	<u></u>	SEC	<u></u>
	<u></u>	QQQ	<u></u>
	<u></u>	QQ	<u></u>
	<u></u>	Q	<u></u>
UTM	<u></u>	N	<u></u>
	<u></u>	E	<u></u>
		ZONE	<u></u>
		NAD 1927	<u></u>
		NAD 1983	<u></u>

Subsection:
1 = N 1/2
2 = E 1/2
3 = S 1/2
4 = W 1/2
5 = NE 1/4
6 = SE 1/4
7 = SW 1/4
8 = NW 1/4

City:

Street Number:

Street Name:

Urban Legal Description:

**SITE DATA**

Total # Architectural Features: 1

Fieldwork Date: 6-24-09

Reconnaissance Survey: X Intensive Survey:

Project Title & Supervisor: South Central Regional Water District, South Burleigh Rural Distribution System, Phase 2B, Class II and Class III cultural resources investigations, 2009  
Dennis L. Toom, principal investigator

Report Title & Author(s): South Central Regional Water District, South Burleigh Rural Distribution System, Phase 2B, Class II and Class III cultural resources investigations, 2009

Additional Information:

<b>SHSND USE</b>			
Area of Significance	<u>2</u>	Ecozone	<u>19</u>
Area of Significance	<u></u>	Ecozone	<u></u>
Area of Significance	<u></u>	Ecozone	<u></u>
Verified Site	<u>1</u>	Non-Site	<u></u>
CR Type	<u>2</u>		

UPDATE

NDCRS ARCHITECTURAL SITE FORM

Page 2

Field Code: UND-SCWD09-1

SITS#: 32 BL

FEATURE DATA

Architectural Feature # 1

Construction Date \_\_\_\_\_ Feature Type 9 and 73 Condition 6

Feature Date \_\_\_\_\_ Context 7 Plan Shape 5

Structural System 25 Primary Exterior ~~25~~ 26 Style \_\_\_\_\_

Original Owner's Ethnicity \_\_\_\_\_ Secondary Exterior \_\_\_\_\_ Architect/Builder \_\_\_\_\_

Other Information:

Foundation concrete stone Stories 1

Window Original windows intact

Roof/Cornice Gable

Dating Method(s) \_\_\_\_\_

Feature Preservation Recommendations(s) (Check all that apply)

Individual Nomination

Contributes to a potential district

No nomination potential

Will not contribute to a district

Potential District – feature would be a contributing element if other properties constitute a district

Thematic nomination potential

Component of a historic site or landscape

Moved (specify all applicable choices)—a) relocation occurred within a historic period; b) recreates original site, orientation, landscape, & spatial relationships; c) compatible in context with neighboring structures; d) relocation has damaged eligibility

Historical associations require further investigation

# NDCRS ARCHITECTURAL SITE FORM

Page 3

Field Code: UND-SCWD09-1

SITS#: 32 BL

---

## FEATURE DATA

**1. Feature Description, Integrity, Eligibility:** The site consists of one building and a small wood-lined depression. The building was a school house, later used as a town hall. The building seems to be in good shape and relatively undisturbed. The proposed South Central Water pipeline is routed near to the building. Installation of the pipeline should avoid impacts to the site features.



# NDCRS ARCHITECTURAL SITE FORM

Page 4

Field Code: UND-SCWD09-1

SITS#: 32 BL

---

## SITE DESCRIPTION

### 2. Owner's Contact Information:

3. **Access (rural areas):** From Menoken, ND, go south 6 miles. The building is on the east side of the road.

4. **Site Area (ft<sup>2</sup>):** 800 m<sup>2</sup>

5. **Site Description:** The site consists of a school building that was later used as a town hall. It currently is unoccupied. A small wood lined depression behind the building may have been an outhouse.

6. **Summary of All Site Features & Evaluation of Site Significance:** The site is unevaluated in terms of NRHP eligibility criteria. The building seems representative of rural school houses in North Dakota.

### 7. References/Comments:

# NDCRS ARCHITECTURAL SITE FORM

Page 6

Field Code: UND-SCWD09-1

SITS#: 32 BL

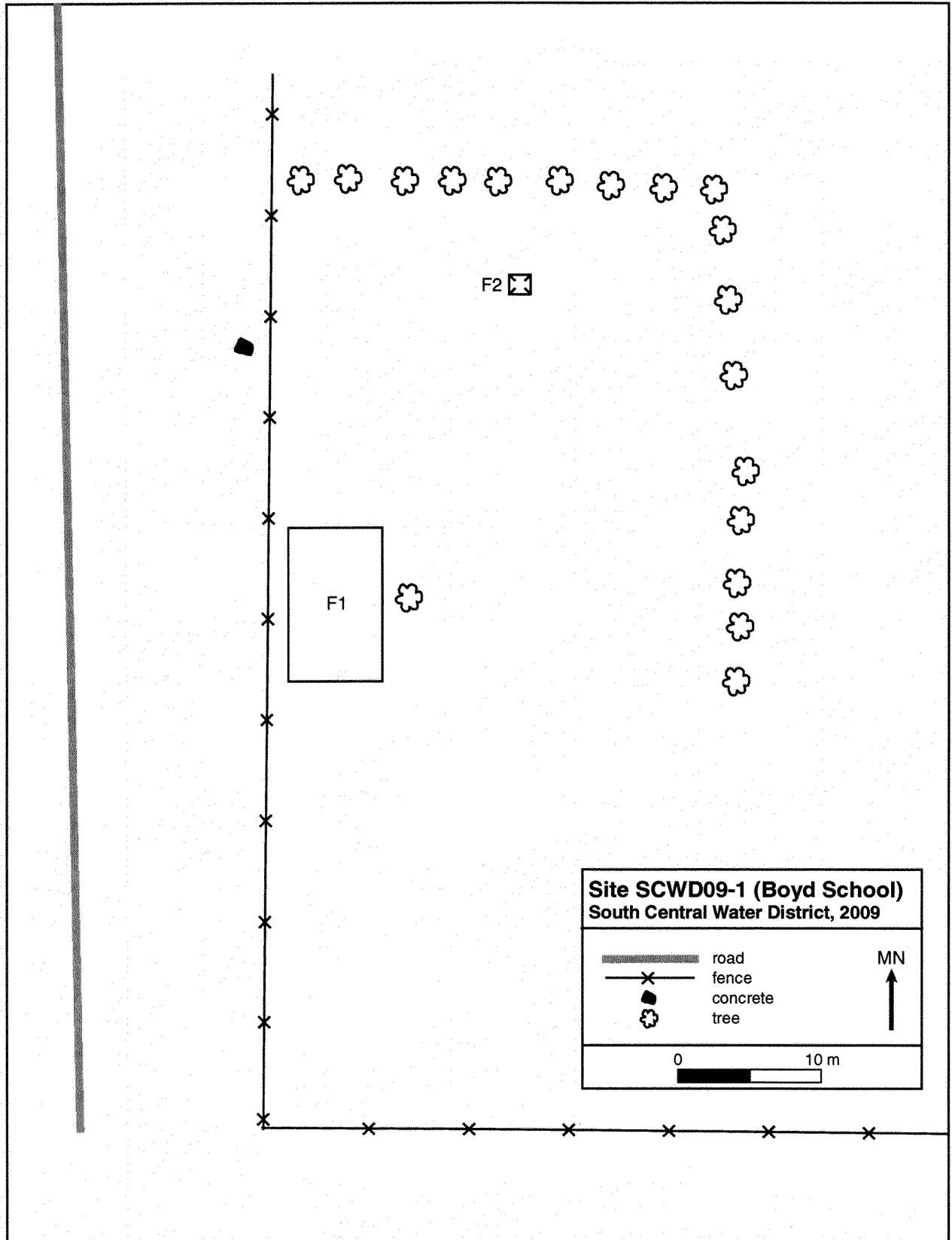

NDCRS ARCHITECTURAL SITE FORM  
Page 7

Field Code: UND-SCWD09-1

SITS#: 32 BL

---

Photographs



[Overview of site SCWD09-1, the Boyd school; view from the NE (SC09-DC73)]



[Close up of Boyd school, view from the NNW (SC09-DC67)]

# NDCRS ARCHITECTURAL SITE FORM

## PAGE 1

Field Code \_\_\_\_\_ SITS# 32 BL 636

### SITE IDENTIFICATION

Map Quad Huff NE Site Name \_\_\_\_\_  
Map Quad \_\_\_\_\_ Site Name \_\_\_\_\_

LTL \_\_\_ TWP 138 R 78 SEC 28 QQQ 7 QQ 7 Q 7  
LTL \_\_\_ TWP \_\_\_\_\_ R \_\_\_\_\_ SEC \_\_\_\_\_ QQQ \_\_\_\_\_ QQ \_\_\_\_\_ Q \_\_\_\_\_  
LTL \_\_\_ TWP \_\_\_\_\_ R \_\_\_\_\_ SEC \_\_\_\_\_ QQQ \_\_\_\_\_ QQ \_\_\_\_\_ Q \_\_\_\_\_  
LTL \_\_\_ TWP \_\_\_\_\_ R \_\_\_\_\_ SEC \_\_\_\_\_ QQQ \_\_\_\_\_ QQ \_\_\_\_\_ Q \_\_\_\_\_

UTM \_\_\_\_\_ N ZONE \_\_\_\_\_  
UTM \_\_\_\_\_ E NAD 1927 \_\_\_ NAD 1983 \_\_\_

City: \_\_\_\_\_

Street Number: \_\_\_\_\_

Street Name: 158th St SE & 62nd Ave SE

Urban Legal Description: \_\_\_\_\_

Subsection:  
1 = N½  
2 = E½  
3 = S½  
4 = W½  
5 = NE¼  
6 = SE¼  
7 = SW¼  
8 = NW¼

### SITE DATA

Total # **Architectural** Features: 1

Fieldwork Date: 7/22/2009

Reconnaissance Survey  Intensive Survey

Project Title & Supervisor:

Country Schoolhouse Project

Report Title & Author(s):

Additional Information: \_\_\_\_\_

### SHSND USE

Area of Significance 2 Ecozone 19 Verified Site 1 CR Type 2  
Area of Significance \_\_\_\_\_ Ecozone \_\_\_\_\_ Non-Site \_\_\_\_\_  
Area of Significance \_\_\_\_\_ Ecozone \_\_\_\_\_

Recorded By Lorna Meidinger Date Recorded 7/22/2009  
(First Name & Last Name) (mm/dd/year)

Instructions to complete a digital version of this form: (1) Download a copy to your hard drive; (2) Open the saved blank copy; (3) Fill out the form; (4) Use the Save As command to rename the form appropriately and save; (5) Print and submit to SHSND.

**NDCRS ARCHITECTURAL SITE FORM**  
**PAGE 2—Feature Data**

Field Code \_\_\_\_\_ SITS# 32 BL \_\_\_\_\_  
 Complete one Page 2 for each architectural feature at the site.

Architectural Feature # 1

Construction Date \_\_\_\_\_ Feature Type 9 Condition 5  
 Feature Date 4 Context 7 Plan Shape 5  
 Structural System 25 Primary Exterior 26 Style Other Style  
 Original Owner's Ethnicity \_\_\_\_\_ Secondary Exterior \_\_\_\_\_ Architect/Builder \_\_\_\_\_

Other Information:

Foundation stone Stories 1

Window most openings intact, north side filled in

Roof/Cornice gable

Dating Method(s): professional estimate

**Feature Preservation Recommendation(s) (Check all that apply):**

- Individual nomination
- Contributes to a potential district
- No nomination potential
- Will not contribute to a district
- Potential district—feature would be a contributing element if other properties constitute a district
- Thematic nomination potential
- Component of a historic site or landscape
- Moved (specify all applicable choices)—a) relocation occurred within a historic period; b) recreates original site, orientation, landscape, & spatial relationships; c) compatible in context with neighboring structures; d) relocation has damaged eligibility
- Historical associations require further investigation

Recorded By Lorna Meidinger Date Recorded 7/22/2009  
 (First Name & Last Name) (mm/dd/year)

*Instructions to complete a digital version of this form:* (1) Download a copy to your hard drive; (2) Open the saved blank copy; (3) Fill out the form; (4) Use the Save As command to rename the form appropriately and save; (5) *Print* and submit to SHSND.

**NDCRS ARCHITECTURAL SITE FORM**  
**PAGE 3—Feature Data**Field Code \_\_\_\_\_ SITS# 32 BL \_\_\_\_\_**1. Feature Description, Integrity, Eligibility:**

The main body of feature one is a simple wood frame prairie school on a stone foundation. Some concrete appears to have been poured as an apron long ago and only chunks remain near the building. The east and west sides each have three two-over-two double hung windows while the north side opening was filled in. This opening appeared to have been a door but a large piece of plywood covered the bottom portion of the wall and that could not be verified. Wood lap siding covers the walls while asphalt shingles cover the roof; the chimney is chimney block and appears to date from when the roof was redone. On the south end of the building, an entrance a couple feet smaller than the main body has a modern screen door with a small replacement double-hung window on either side of the door. A wood flagpole extends upward from the peak at the front of this entrance. An old concrete pad with two concrete steps, newer than the pad, provide access to the entrance. Louvered vents exist under all three peaks and a light has been mounted above the entrance. Conduit on the outside of the building suggests this building did have electricity.

Recorded By Lorna Meidinger Date Recorded 7/22/2009  
(First Name & Last Name) (mm/dd/year)

*Instructions to complete a digital version of this form:* (1) Download a copy to your hard drive; (2) Open the saved blank copy; (3) Fill out the form; (4) Use the Save As command to rename the form appropriately and save; (5) *Print and submit to SHSND.*

**NDCRS ARCHITECTURAL SITE FORM  
PAGE 4—SITE DESCRIPTION**

Field Code \_\_\_\_\_

SITS# 32 BL \_\_\_\_\_**Complete one Page 4 for the entire site.**

2. Owner's Contact Information:

3. Access (to rural areas):

From I-94, take the Menoken exit heading south along 158th Street SE for approximately seven miles to 62nd Avenue SE. The building is located at the northeast corner of this intersection.

4. Site Area (ft<sup>2</sup>): \_\_\_\_\_

5. Site Description:

To the west and south, grass extends to the road with a barb-wire fence posting it as private property. Just east of the building is a group of trees blocking the view of that side. A short ways north of the building is a large modern horse stable.

Recorded By Lorna Meidinger Date Recorded 7/22/2009  
(First Name & Last Name) (mm/dd/year)

*Instructions to complete a digital version of this form:* (1) Download a copy to your hard drive; (2) Open the saved blank copy; (3) Fill out the form; (4) Use the Save As command to rename the form appropriately and save; (5) *Print* and submit to SHSND.

**NDCRS ARCHITECTURAL SITE FORM  
PAGE 5—SITE DESCRIPTION**

Field Code \_\_\_\_\_ SITS# 32 BL \_\_\_\_\_

**6. Summary of All Site Features & Evaluation of Site Significance:**

This schoolhouse was moved at some point in time and there is talk about moving it again (information from Hobson Brown, Jr., neighbor). It also has replacement metal windows and a replacement metal entrance door. This building does not have sufficient integrity for an individual nomination but may meet the requirements for a thematic nomination since it appears to have been sited as it may originally have been and has relatively few material changes.

**7. References/Comments:**Recorded By Lorna Meidinger Date Recorded 7/22/2009  
(First Name & Last Name) (mm/dd/year)

*Instructions to complete a digital version of this form:* (1) Download a copy to your hard drive; (2) Open the saved blank copy; (3) Fill out the form; (4) Use the Save As command to rename the form appropriately and save; (5) *Print* and submit to SHSND.



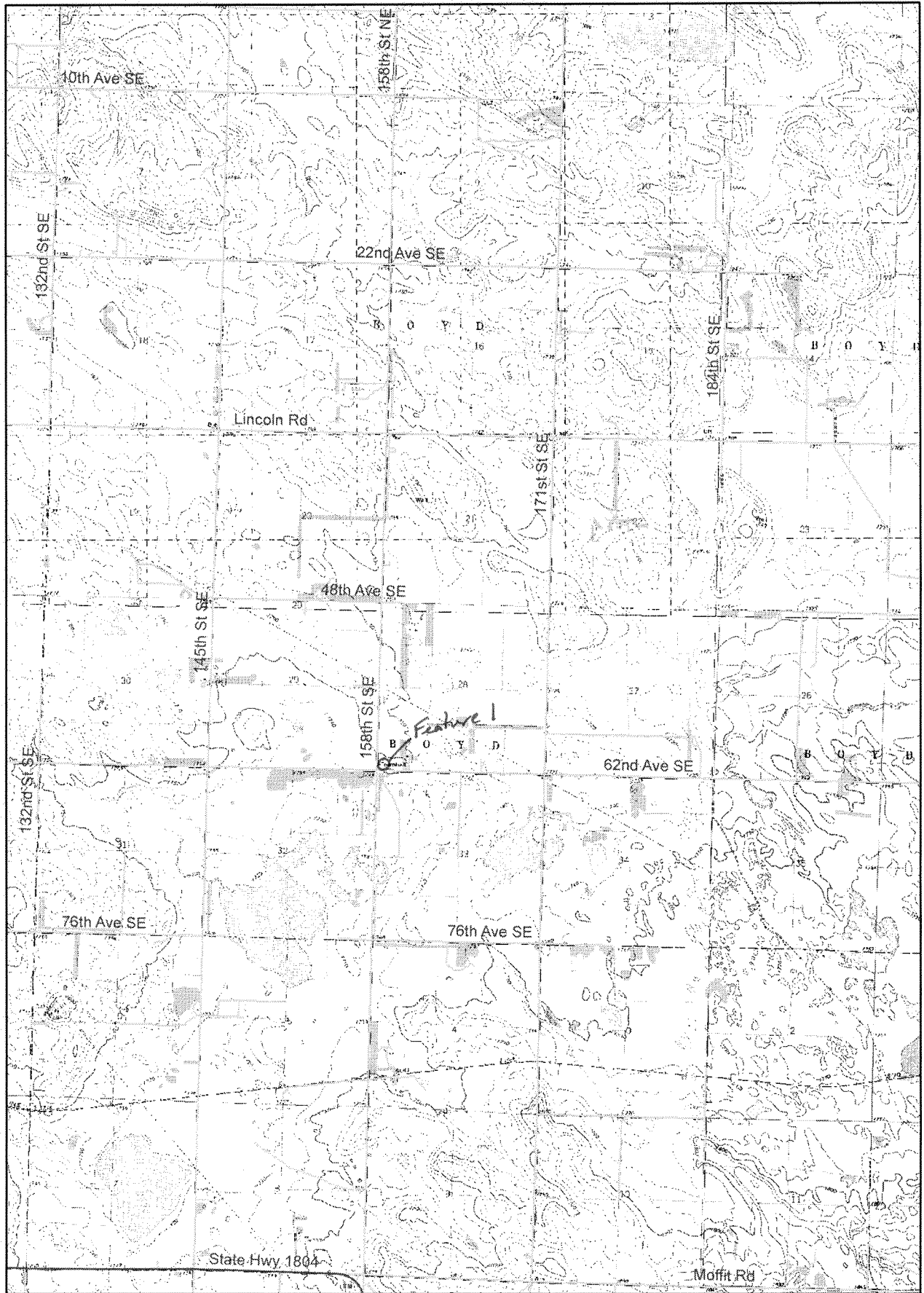

## NDCRS SITE FORM ATTACHMENTS SECTION

Field Code

SITS# 32 BL

Complete one *Attachments Section* for the entire site. Include: Topographic map (with quad name and legal description), sketch map, photographs, and any other attachments.



South elevation

**Recorded By** Lorna Meidinger  
(First Name & Last Name)

**Date Recorded** 7/22/2009  
(mm/dd/year)

*Instructions to complete a digital version of this form:* (1) Download a copy to your hard drive; (2) Open the saved blank copy; (3) Fill out the form; (4) Use the Save As command to rename the form appropriately and save; (5) *Print* and submit to SHSND.

## NDCRS SITE FORM ATTACHMENTS SECTION

Field Code

SITS# 32 BL

Complete one *Attachments Section* for the entire site. Include: Topographic map (with quad name and legal description), sketch map, photographs, and any other attachments.



West elevation

**Recorded By** Lorna Meidinger  
(First Name & Last Name)

**Date Recorded** 7/22/2009  
(mm/dd/year)

*Instructions to complete a digital version of this form:* (1) Download a copy to your hard drive; (2) Open the saved blank copy; (3) Fill out the form; (4) Use the Save As command to rename the form appropriately and save; (5) *Print* and submit to SHSND.

## NDCRS SITE FORM ATTACHMENTS SECTION

Field Code

SITS# 32 BL

Complete one *Attachments Section* for the entire site. Include: Topographic map (with quad name and legal description), sketch map, photographs, and any other attachments.



Northwest corner

**Recorded By** Lorna Meidinger  
(First Name & Last Name)

**Date Recorded** 7/22/2009  
(mm/dd/year)

*Instructions to complete a digital version of this form:* (1) Download a copy to your hard drive; (2) Open the saved blank copy; (3) Fill out the form; (4) Use the Save As command to rename the form appropriately and save; (5) *Print* and submit to SHSND.