

NDCRS ARCHITECTURAL SITE FORM PAGE 1

SITS# 32 BL 772

SITE IDENTIFICATION

Field Code Manning #45 Site Name Manning #45
Map Quad Sugarloaf Butte Site Name _____

Map Quad _____
Map Quad _____

| | | | | | | | | | | | | |
|-----|-----|------------|---|-----------|-----|-----------|-----|----------|----|----------|---|----------|
| LTL | TWP | <u>137</u> | R | <u>79</u> | SEC | <u>10</u> | QQQ | <u>3</u> | QQ | <u>6</u> | Q | <u>6</u> |
| LTL | TWP | _____ | R | _____ | SEC | _____ | QQQ | _____ | QQ | _____ | Q | _____ |
| LTL | TWP | _____ | R | _____ | SEC | _____ | QQQ | _____ | QQ | _____ | Q | _____ |
| LTL | TWP | _____ | R | _____ | SEC | _____ | QQQ | _____ | QQ | _____ | Q | _____ |

UTM _____ N ZONE _____
UTM _____ E NAD 1927 _____ NAD 1983 _____

| |
|-------------|
| Subsection: |
| 1 = N½ |
| 2 = E½ |
| 3 = S½ |
| 4 = W½ |
| 5 = NE¼ |
| 6 = SE¼ |
| 7 = SW¼ |
| 8 = NW¼ |

City: _____

Street Number: _____

Street Name: Highway 1804

Urban Legal Description: _____

SITE DATA

Total # **Architectural** Features: 1

Fieldwork Date: 8/19/2014

Reconnaissance Survey Intensive Survey _____

Project Title & Supervisor:
Country Schoolhouse Project

Report Title & Author(s): _____

Additional Information: _____

SHSND USE

| | | | |
|-------------------------------|-------------------|---------------------|------------------|
| Area of Significance <u>2</u> | Ecozone <u>19</u> | Verified Site _____ | CR Type <u>2</u> |
| Area of Significance _____ | Ecozone _____ | Non-Site _____ | |
| Area of Significance _____ | | | |

Recorded By Kathy Wilner Date Recorded 2/7/2015
(First Name & Last Name) (mm/dd/year)

Instructions to complete a digital version of this form: (1) Download a copy to your hard drive; (2) Open the saved blank copy; (3) Fill out the form; (4) Use the Save As command to rename the form appropriately and save; (5) Print and submit to SHSND.

NDCRS ARCHITECTURAL SITE FORM
PAGE 2—Feature Data

Field Code Manning #45SITS# 32 BL

Complete one Page 2 for each architectural feature at the site.

Architectural Feature # 1Construction Date 1982Feature Type 9Condition 7Feature Date 9Context 14 7Plan Shape 5Structural System 25Primary Exterior 15Style Other Style

Original Owner's Ethnicity _____

Secondary Exterior _____

Architect/Builder _____

Other Information:

Foundation Poured Cement Stories 1Roof/Cornice GableWindow 2 lite sliderDating Method(s): School records

Feature Preservation Recommendation(s) (Check all that apply):

- Individual nomination
- Contributes to a potential district
- No nomination potential
- Will not contribute to a district
- Potential district—feature would be a contributing element if other properties constitute a district
- Thematic nomination potential
- Component of a historic site or landscape
- Moved (specify all applicable choices)—a) relocation occurred within a historic period; b) recreates original site, orientation, landscape, & spatial relationships; c) compatible in context with neighboring structures; d) relocation has damaged eligibility
- Historical associations require further investigation

Recorded By Kathy Wilner Date Recorded 2/7/2015
 (First Name & Last Name) (mm/dd/year)

Instructions to complete a digital version of this form: (1) Download a copy to your hard drive; (2) Open the saved blank copy; (3) Fill out the form; (4) Use the Save As command to rename the form appropriately and save; (5) Print and submit to SHSND.

NDCRS ARCHITECTURAL SITE FORM
PAGE 3—Feature DataField Code Manning #45SITS# 32 BL**Complete a Page 3 for each feature.****1. Feature Description, Integrity, Eligibility:**

A very modern building sits on the original location of Manning #45. The first school was Manning #2 and it was build in the early 1880's. It burned down about 1981/82. What we have today is a modern building with an operational elementary school. The building measures 30 feet north to south and 40 feet east to west.

The school is a one story building with two rooms for separate classrooms for grades K-4 and 5-8. The roof of the building is covered with asphalt shingles. Soffits are enclosed with metal material that is vented. Siding is red, steel lap siding with the same red metal corner trim. There is not a chimney as the heat in the building is electric.

The windows are all 2 lite sliders and a couple of the windows have room side airconditioners. Windows also have screens. The doors, reached by concrete steps on both the south and east sides, are modern, solid core doors that remained locked. The teacher arrived as we were looking at the outside of the school and invited us to take a look inside. The entry/coat room is just inside the south door. The flooring is carpet and the walls and ceiling are sheetrock. One small chalk board is on the north wall and other walls have white boards. It is a modern classroom with many books and electronic items. They also have indoor plumbing so the children have bathrooms available.

The school is also used for voting in the township.

Recorded By Kathy Wilner Date Recorded 2/7/2015
(First Name & Last Name) (mm/dd/year)

Instructions to complete a digital version of this form: (1) Download a copy to your hard drive; (2) Open the saved blank copy; (3) Fill out the form; (4) Use the Save As command to rename the form appropriately and save; (5) Print and submit to SHSND.

**NDCRS ARCHITECTURAL SITE FORM
PAGE 4—SITE DESCRIPTION**Field Code Manning #45SITS# 32 BL**Complete one Page 4 for the entire site.**

2. Owner's Contact Information:

Manning School
Hwy 1804
Bismarck ND 58504
Business Manager: Mary Welch

3. Access (to rural areas):

Drive south out of Bismarck on 1804, past University of Mary. As the road curves to the east drive almost 4 miles. The school is on the north side of the road.

4. Site Area (ft²): _____5. Description of **SETTING**:

There are trees three sides, north, east and west. To the south is Hwy 1804 and open fields.

Recorded By Kathy Wilner Date Recorded 2/7/2015
(First Name & Last Name) (mm/dd/year)

Instructions to complete a digital version of this form: (1) Download a copy to your hard drive; (2) Open the saved blank copy; (3) Fill out the form; (4) Use the Save As command to rename the form appropriately and save; (5) Print and submit to SHSND.

**NDCRS ARCHITECTURAL SITE FORM
PAGE 5—SITE DESCRIPTION**

Field Code Manning #45

SITS# 32 BL

6. Summary of ALL Site Features & Evaluation of Significance:

7. References/Comments:

Kathy Wilner
366 43rd Ave SE
Bowdon ND 58418

Recorded By Kathy Wilner Date Recorded 2/7/2015
(First Name & Last Name) (mm/dd/year)

Instructions to complete a digital version of this form: (1) Download a copy to your hard drive; (2) Open the saved blank copy; (3) Fill out the form; (4) Use the Save As command to rename the form appropriately and save; (5) Print and submit to SHSND.



South Side

Manning #45

8/19/2014

Kathy Wilner

BL

East Side





South Side

Manning #45

8/19/2014

Kathy Wilner

BL

East Side



MISSOURI DIRECTORY

T-137-N

CODE: BF

R-79-W

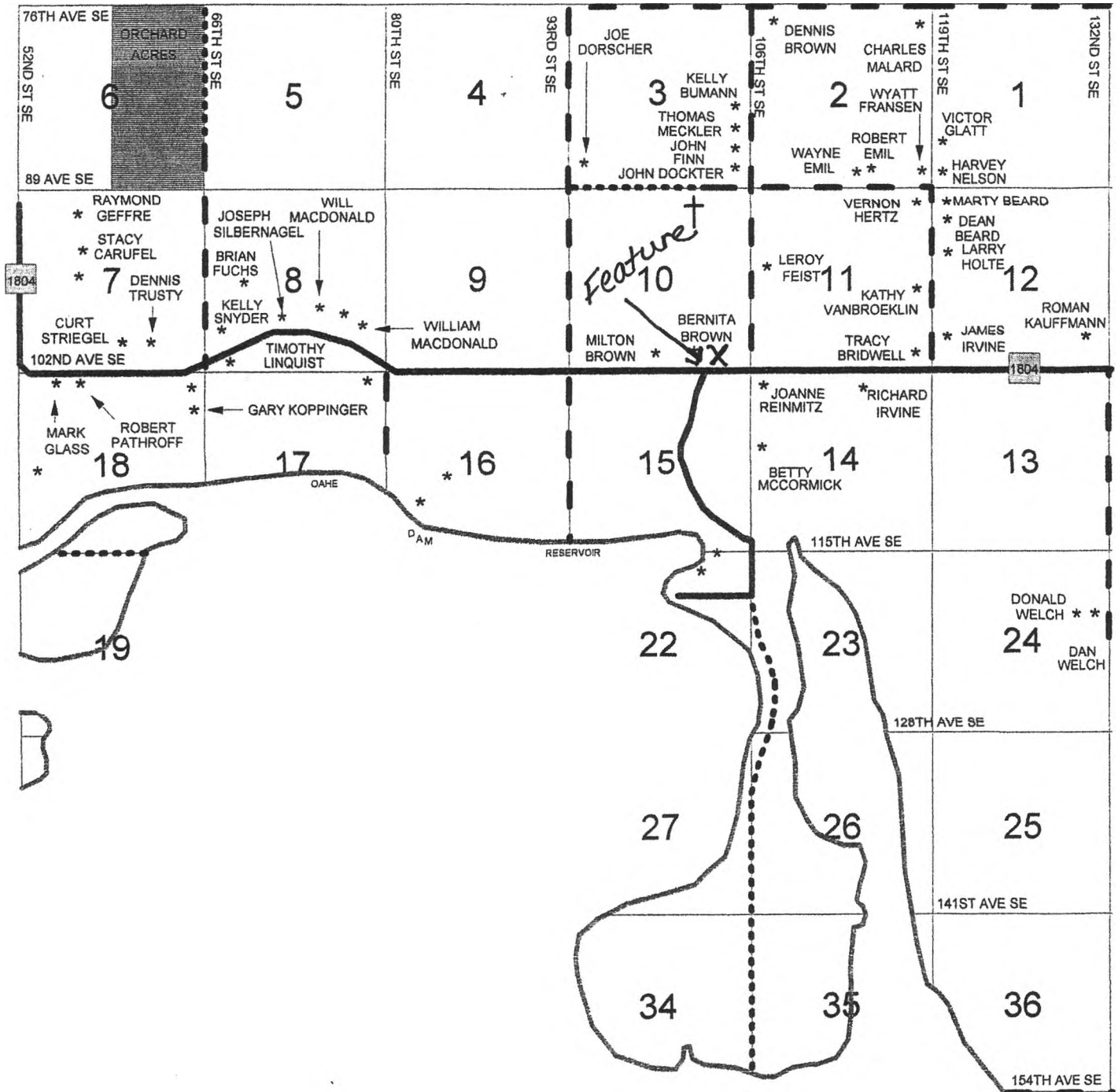

Manning #45 8-19-2014

Kathy Wilner BL

| | | | | |
|----|-------|----|----|-------|
| BX | BQ | BO | AM | AX |
| AT | AL | AD | BL | BK |
| BJ | AJ-AK | AP | BN | BY |
| AR | AS | AG | AH | BV |
| BC | AY | BM | AC | BH |
| AO | BP | AE | AF | AV-AW |
| AQ | BE | BD | BR | AI |
| AZ | AA | AB | BA | BS |
| BU | AN | AP | BT | BG |
| BB | BW | | | |