

# NDCRS ARCHITECTURAL SITE FORM

## PAGE 1

SITS# 32 \_\_\_\_\_ BL 774

### SITE IDENTIFICATION

Field Code Taft Township School Site Name Taft Township School

Site Name \_\_\_\_\_

Map Quad Driscoll  
Map Quad \_\_\_\_\_

LTL	TWP	<u>138</u>	R	<u>76</u>	SEC	<u>23</u>	QQQ	<u>7</u>	QQ	<u>7</u>	Q	<u>7</u>
LTL	TWP	_____	R	_____	SEC	_____	QQQ	_____	QQ	_____	Q	_____
LTL	TWP	_____	R	_____	SEC	_____	QQQ	_____	QQ	_____	Q	_____
LTL	TWP	_____	R	_____	SEC	_____	QQQ	_____	QQ	_____	Q	_____

UTM \_\_\_\_\_ N ZONE \_\_\_\_\_  
UTM \_\_\_\_\_ E NAD 1927 \_\_\_\_\_ NAD 1983 \_\_\_\_\_

Subsection:
1 = N½
2 = E½
3 = S½
4 = W½
5 = NE¼
6 = SE¼
7 = SW¼
8 = NW¼

City: \_\_\_\_\_

Street Number: \_\_\_\_\_

Street Name: 48th Ave SE

Urban Legal Description: \_\_\_\_\_

### SITE DATA

Total # **Architectural** Features: 1

Fieldwork Date: 7/8/2014

Reconnaissance Survey  Intensive Survey \_\_\_\_\_

Project Title & Supervisor:

Country Schoolhouse Project

Report Title & Author(s):

Additional Information: \_\_\_\_\_

### SHSND USE

Area of Significance <u>2</u>	Ecozone <u>19</u>	Verified Site _____	CR Type <u>2</u>
Area of Significance _____	Ecozone _____	Non-Site _____	
Area of Significance _____			

Recorded By Kathy Wilner Date Recorded 2/7/2014  
(First Name & Last Name) (mm/dd/year)

*Instructions to complete a digital version of this form:* (1) Download a copy to your hard drive; (2) Open the saved blank copy; (3) Fill out the form; (4) Use the Save As command to rename the form appropriately and save; (5) Print and submit to SHSND.

**NDCRS ARCHITECTURAL SITE FORM  
PAGE 2—Feature Data**

Field Code Taft Township School

SITS# 32 BL

**Complete one Page 2 for each architectural feature at the site.**

**Architectural Feature #** 1

Construction Date \_\_\_\_\_

Feature Type 9

Condition 4

Feature Date 4

Context 7

Plan Shape 5

Structural System 25

Primary Exterior 26

Style Other Style

Original Owner's Ethnicity \_\_\_\_\_

Secondary Exterior \_\_\_\_\_

Architect/Builder \_\_\_\_\_

Other Information:

Foundation Concrete Stories 1

Roof/Comice Gable

Window Many openings, all window framing and glass gone

Dating Method(s): professional estimate

**Feature Preservation Recommendation(s) (Check all that apply):**

Individual nomination

Contributes to a potential district

No nomination potential

Will not contribute to a district

Potential district—feature would be a contributing element if other properties constitute a district

Thematic nomination potential

Component of a historic site or landscape

Moved (specify all applicable choices)—a) relocation occurred within a historic period; b) recreates original site, orientation, landscape, & spatial relationships; c) compatible in context with neighboring structures; d) relocation has damaged eligibility

Historical associations require further investigation

Recorded By Kathy Wilner Date Recorded 2/7/2014  
(First Name & Last Name) (mm/dd/year)

*Instructions to complete a digital version of this form: (1) Download a copy to your hard drive; (2) Open the saved blank copy; (3) Fill out the form; (4) Use the Save As command to rename the form appropriately and save; (5) Print and submit to SHSND.*

**NDCRS ARCHITECTURAL SITE FORM**  
**PAGE 3—Feature Data**Field Code Taft Township SchoolSITS# 32 BL**Complete a Page 3 for each feature.****1. Feature Description, Integrity, Eligibility:**

This feature is a one room prairie school on a concrete foundation. The roofing material is asphalt shingles, really in pretty good shape with no holes other than the chimney opening. The chimney has fallen in or away from the school.

There is a header just under the roof at either peaked end. The siding appears to be 6 inch wood lap with 4 inch wood corner trim. Once again I did not get close to the school as there were bee hives in the school yard. There were several windows in the school, a bank of window openings can be seen on the east wall of the school, two more sets of 3 or 4 windows each on the north wall and more on the south, either side of the door opening. All framing and glass are gone from all the windows. There is not door. The interior of the school has been stripped out.

There was once electricity to the school as evidenced by conduit running up the wall on the south side of the school to the west of the door opening.

Recorded By Kathy Wilner Date Recorded 2/7/2014  
(First Name & Last Name) (mm/dd/year)

*Instructions to complete a digital version of this form: (1) Download a copy to your hard drive; (2) Open the saved blank copy; (3) Fill out the form; (4) Use the Save As command to rename the form appropriately and save; (5) Print and submit to SHSND.*

**NDCRS ARCHITECTURAL SITE FORM  
PAGE 4—SITE DESCRIPTION**

Field Code Taft Township School

SITS# 32 BL

**Complete one Page 4 for the entire site.**

2. Owner's Contact Information:

D. Rosin Trust

3. Access (to rural areas):

Highway 83 south at Sterling, about 4 miles, to 48th Ave SE. Turn east and drive 2 miles. The school is at the northeast corner of the intersection of 48th Ave and 340th St SE

4. Site Area (ft<sup>2</sup>): \_\_\_\_\_

5. Description of **SETTING**:

There are trees and a road to the west, trees in the school yard to the east and open fields north and south. Bees in the school yard.

Recorded By Kathy Wilner Date Recorded 2/7/2014  
(First Name & Last Name) (mm/dd/year)

*Instructions to complete a digital version of this form: (1) Download a copy to your hard drive; (2) Open the saved blank copy; (3) Fill out the form; (4) Use the Save As command to rename the form appropriately and save; (5) Print and submit to SHSND.*

**NDCRS ARCHITECTURAL SITE FORM  
PAGE 5—SITE DESCRIPTION**

Field Code Taft Township School

SITS# 32 BL

**6. Summary of ALL Site Features & Evaluation of Significance:**

**7. References/Comments:**

Kathy Wilner  
366 43rd Ave SE  
Bowdon ND 58418

Recorded By Kathy Wilner Date Recorded 2/7/2014  
(First Name & Last Name) (mm/dd/year)

*Instructions to complete a digital version of this form: (1) Download a copy to your hard drive; (2) Open the saved blank copy; (3) Fill out the form; (4) Use the Save As command to rename the form appropriately and save; (5) Print and submit to SHSND.*



North Side

Taft Township School

7/8/2014

Kathy Wilner

BL

West Side





South Side

Taft Township School

7/8/2014

Kathy Wilner

BK

East Side



# TAFT DIRECTORY

T-138-N

CODE: BS

R-76-W

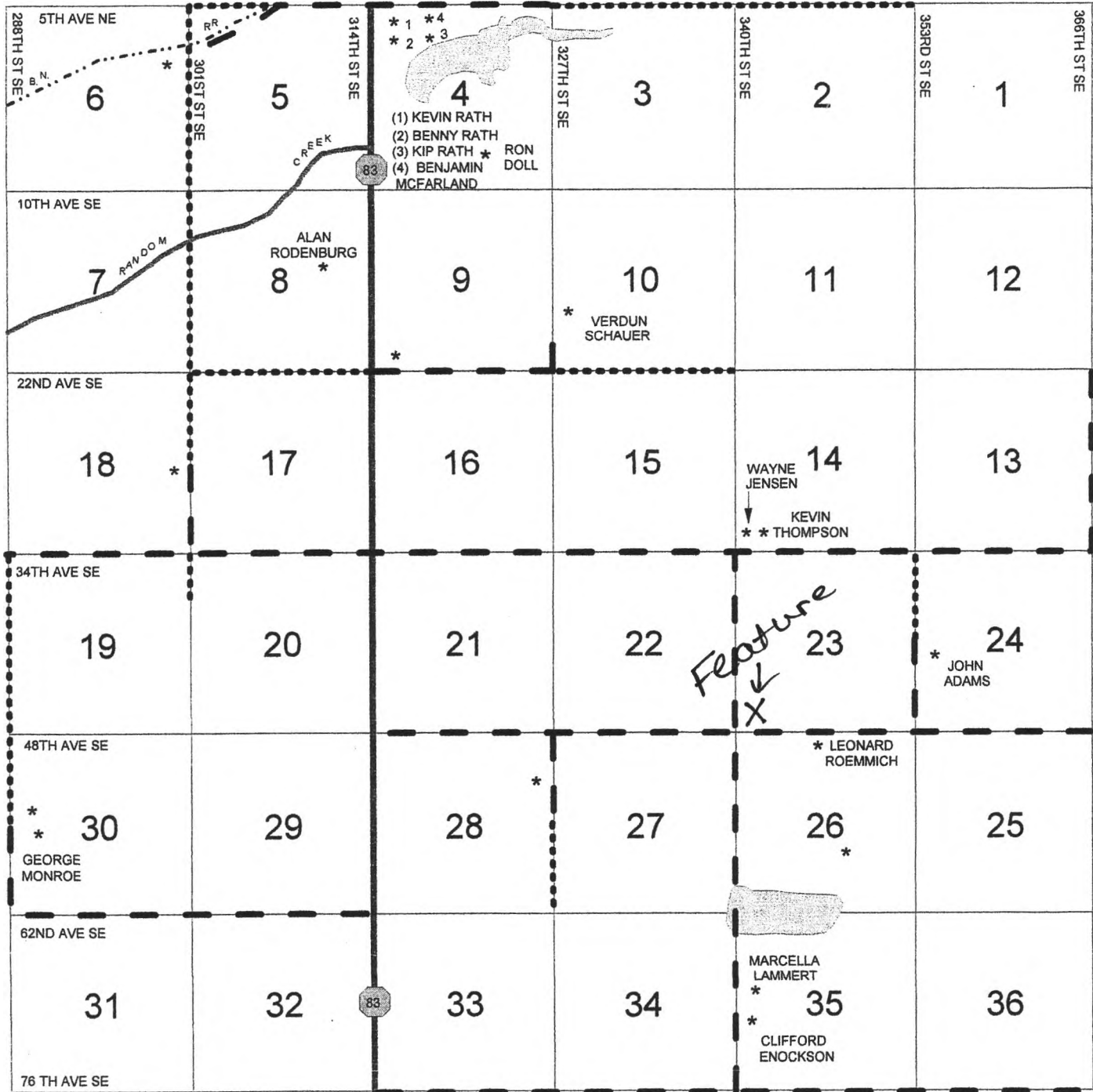

Taft Township School

7/8/2014

Kathy Wilner

BL

	BX	BQ	BO	AM	AX
	AT	AL	AD	BL	BK
BJ	AJ-AK	AP	BN	BY	AU
AR	AS	AG	AH	BV	BC
AM	AC	BH	AO	BP	AE
AV-AW	AQ	BE	BD	BR	AI
AZ	AA	AB	BA	BS	BU
AN	BF	BT	BG	BB	BW