

NDCRS ARCHITECTURAL SITE FORM
PAGE 1

SITS# 32 BL 775

SITE IDENTIFICATION

Field Code Lein School #2 Site Name Lein School #2

Map Quad Menoken SW
Map Quad _____

LTL ___ TWP 138 R 80 SEC 1 QQQ 6 QQ 8 Q 8
LTL ___ TWP _____ R _____ SEC _____ QQQ _____ QQ _____ Q _____
LTL ___ TWP _____ R _____ SEC _____ QQQ _____ QQ _____ Q _____
LTL ___ TWP _____ R _____ SEC _____ QQQ _____ QQ _____ Q _____

UTM _____ N ZONE _____
UTM _____ E NAD 1927 ___ NAD 1983 ___

Subsection:
1 = N½
2 = E½
3 = S½
4 = W½
5 = NE¼
6 = SE¼
7 = SW¼
8 = NW¼

City: Bismarck

Street Number: 3805

Street Name: East Bismarck Expressway

Urban Legal Description: _____

SITE DATA

Total # *Architectural* Features: 1

Fieldwork Date: 4/24/2014

Reconnaissance Survey Intensive Survey

Project Title & Supervisor:
Country Schoolhouse Project

Report Title & Author(s):

Additional Information: _____

SHSND USE

Area of Significance 2 Ecozone 19 Verified Site _____ CR Type 2
Area of Significance _____ Ecozone _____ Non-Site _____
Area of Significance _____

Recorded By Kathy Wilner Date Recorded 2/7/2015
(First Name & Last Name) (mm/dd/year)

Instructions to complete a digital version of this form: (1) Download a copy to your hard drive; (2) Open the saved blank copy; (3) Fill out the form; (4) Use the Save As command to rename the form appropriately and save; (5) Print and submit to SHSND.

NDCRS ARCHITECTURAL SITE FORM
PAGE 2—Feature Data

Field Code Lein School #2

SITS# 32 BL

Complete one Page 2 for each architectural feature at the site.

Architectural Feature # 1

Construction Date 1906

Feature Type 9

Condition 7

Feature Date 3

Context 7

Plan Shape 5

Structural System 25

Primary Exterior 26

Style Other Style

Original Owner's Ethnicity

Secondary Exterior

Architect/Builder

Other Information:

Foundation Concrete footings Stories 1

Roof/Cornice Gable

Window Double hung

Dating Method(s): Buckstop Junction records

Feature Preservation Recommendation(s) (Check all that apply):

- Individual nomination
Contributes to a potential district
No nomination potential
Will not contribute to a district
Potential district—feature would be a contributing element if other properties constitute a district
Thematic nomination potential
Component of a historic site or landscape
Moved (specify all applicable choices)—a) relocation occurred within a historic period; b) recreates original site, orientation, landscape, & spatial relationships; c) compatible in context with neighboring structures; d) relocation has damaged eligibility
Historical associations require further investigation

Recorded By Kathy Wilner Date Recorded 2/7/2015

Instructions to complete a digital version of this form: (1) Download a copy to your hard drive; (2) Open the saved blank copy; (3) Fill out the form; (4) Use the Save As command to rename the form appropriately and save; (5) Print and submit to SHSND.

NDCRS ARCHITECTURAL SITE FORM
PAGE 3—Feature Data

Field Code Lein School #2SITS# 32 BL**Complete a Page 3 for each feature.****1. Feature Description, Integrity, Eligibility:**

This one room prairie school is a wonderful example of the country school in the day. It came from Lein Township near Arena and Wing and was donated to Buckstop Junction in 1993. The roof is covered with asphalt shingles. A bell tower is located at the east end of the roof with a bell inside the tower and a flag pole at the hip roof peak of that little structure. The bell is operable and was donated by a couple from Arena, ND in 1996. The chimney is original and located near the west end of the main body of the school. The school measures 34 1/2 feet east to west and 18 1/2 feet north to south.

There is an 8 inch header board running under the peaked ends of the school as well as the entry. The siding is 6 inch wood lap with 4 inch wood corner trim. The paint is in great shape. All the soffits are enclosed. There are three pairs of windows on the south side of the main body of the school. The windows are double hung, 6 panes on the top half and a single pane on the bottom of each window. There also windows in the entry, three of the windows are small, two pane, double hung windows with a third that matches the larger windows. A 6 panel door leads into the entry from a wood single step porch. There are wood, spindle railings either side of the porch.

The entry has coat hooks and shelves for lunch boxes. The flooring is hardwood tongue and groove. The walls are lathe and plaster, all painted white. An 8 inch wide trim board is located at the bottom of all the walls. There is a narrow storage room at the north side of the entry, accessed through the school room. The entry also has two more small closets for storage and etc. Heat vents along the floor in the entry and inside the main body of the school suggest that the school might have sat on a basement at one time.

Inside the main school room there are blackboards on the east and part of the north walls. A map box hangs on the north wall as well. The school is furnished with student desks, teachers desk, books in bookcases, pictures on the wall and an old wood burning stove. Also includes a piano and victrola, not so common in early school. The building has electricity.

The school was operational from 1906 to 1958, according to records kept by Buckstop Junction.

Recorded By Kathy Wilner Date Recorded 2/7/2015
(First Name & Last Name) (mm/dd/year)

Instructions to complete a digital version of this form: (1) Download a copy to your hard drive; (2) Open the saved blank copy; (3) Fill out the form; (4) Use the Save As command to rename the form appropriately and save; (5) Print and submit to SHSND.

**NDCRS ARCHITECTURAL SITE FORM
PAGE 4—SITE DESCRIPTION**

Field Code Lein School #2

SITS# 32 BL

Complete one Page 4 for the entire site.

2. Owner's Contact Information:

Burleigh County
Buckstop Junction
Bismarck ND 58502

3. Access (to rural areas):

Buckstop Junction is located east on Bismarck Expressway and just east of 41st St SE in Bismarck.

4. Site Area (ft²): _____

5. Description of **SETTING**:

The school is part of a historic town established by the Missouri Valley Historical Society. There are building and visitor ground all side of the school.

Recorded By Kathy Wilner Date Recorded 2/7/2015
(First Name & Last Name) (mm/dd/year)

Instructions to complete a digital version of this form: (1) Download a copy to your hard drive; (2) Open the saved blank copy; (3) Fill out the form; (4) Use the Save As command to rename the form appropriately and save; (5) Print and submit to SHSND.

**NDCRS ARCHITECTURAL SITE FORM
PAGE 5—SITE DESCRIPTION**

Field Code Lein School #2

SITS# 32 BL

6. Summary of ALL Site Features & Evaluation of Significance:

7. References/Comments:

Kathy Wilner
366 43rd Ave SE
Bowdon ND 58418

Recorded By Kathy Wilner Date Recorded 2/7/2015
(First Name & Last Name) (mm/dd/year)

Instructions to complete a digital version of this form: (1) Download a copy to your hard drive; (2) Open the saved blank copy; (3) Fill out the form; (4) Use the Save As command to rename the form appropriately and save; (5) Print and submit to SHSND.



South Side

Lein School #2

4/24/2014

Kathy Wilner

BL

East Side





West Side

Lein School #2

4/24/2014

Kathy Wilner

BL

North Side



LINCOLN DIRECTORY

T-138-N

CODE: AZ

R-80-W

Feature

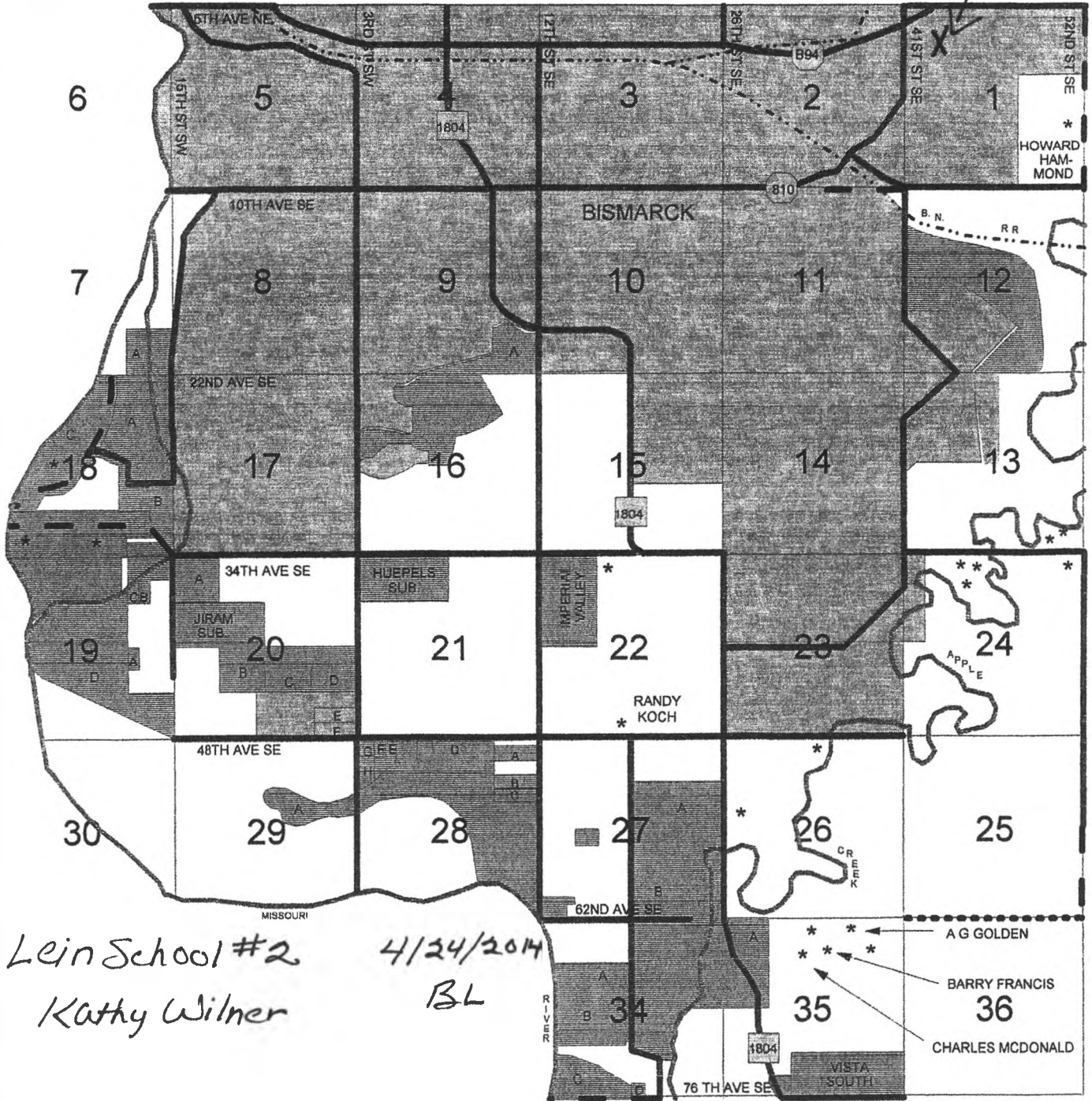

Lein School #2 *4/24/2014*
Kathy Wilner *BL*

- 7-A MILL'S SUBDIVISION
- 9-A COTTON WOOD LAKE II
- 18-A TIMBERLANE PLACE
- 18-B MEADOW VIEW
- 18-C MILL'S SUBDIVISION
- 19-A WETCH ACRES
- 19-B MIDGETTE SUBDIVISION
- 19-C STROHMANS SUBDIVISION
- 19-D CRAZY HORSE RANCH
- 20-A STROHMAN PARK SUBDIVISION
- 20-B THREE BEARS SUBDIVISION
- 20-C SECLUDED ACRES
- 20-D SPRUCE ACRES
- 20-E MILLERS SUBDIVISION
- 20-F JOHNSERS SUBDIVISION

- 27-A FALCONER ESTATES
- 27-B RIDGEVIEW ESTATES
- 27-C WOODLAND
- 27-D FELCHLE SUBDIVISION
- 28-A BOWMAN SUBDIVISION
- 28-B LEMIEX SUBDIVISION
- 28-C OTTO ACRES
- 28-D GLENWOOD ESTATES
- 28-E PUMPKIN PATCH
- 28-F JEHOVAH WITNESS SUBDIVISION
- 28-G PLEASANT ACRES
- 28-H PARADISE ACRES

- 29-A ANCHOR ESTATES
- 34-A SIBLEY ISLAND ESTATE
- 34-B RIVERVIEW ACRES
- 34-C SCHUMACHER SUBDIVISION
- 34-D HILLVIEW SUBDIVISION
- 35-A ROCKSTAD SUBDIVISION

BX	BQ	BO	AM	AX		
AT	AL	AD	BL	BK		
BJ	AJ-AK	AP	BN	BY	AU	
AR	AS	AG	AH	BV	BC	AY
BM	AC	BH	AO	BP	AE	AF
AV-AW	AQ	BE	BD	BR	AI	
AZ	AA	AB	BA	BS	BU	
AN	BF	BT	BG	BB	BW	

BURLEIGH COUNTY
 © COPYRIGHT 2004 GREAT PLAINS DIRECTORY SERVICE

Buckstop Junction Historic Town