

NDCRS ARCHITECTURAL SITE FORM PAGE 1

SITS# 32 BL 776

SITE IDENTIFICATION

Field Code Clear Lake Township School Site Name Clear Lake Township School

Map Quad Driscoll Site Name _____
Map Quad _____

LTL	TWP	<u>139</u>	R	<u>75</u>	SEC	<u>21</u>	QQQ	___	QQ	___	Q	<u>6</u>
LTL	TWP	___	R	___	SEC	___	QQQ	___	QQ	___	Q	___
LTL	TWP	___	R	___	SEC	___	QQQ	___	QQ	___	Q	___
LTL	TWP	___	R	___	SEC	___	QQQ	___	QQ	___	Q	___

UTM _____ N ZONE _____
UTM _____ E NAD 1927 _____ NAD 1983 _____

Subsection:
1 = N½
2 = E½
3 = S½
4 = W½
5 = NE¼
6 = SE¼
7 = SW¼
8 = NW¼

City: Driscoll

Street Number: _____

Street Name: 405th St NE

Urban Legal Description: _____

SITE DATA

Total # **Architectural** Features: 1

Fieldwork Date: 7/8/2014

Reconnaissance Survey Intensive Survey

Project Title & Supervisor:
Country Schoolhouse Project

Report Title & Author(s):

Additional Information: _____

SHSND USE

Area of Significance <u>2</u>	Ecozone <u>19</u>	Verified Site <input type="checkbox"/>	CR Type <u>2</u>
Area of Significance <input type="checkbox"/>	Ecozone <input type="checkbox"/>	Non-Site <input type="checkbox"/>	
Area of Significance <input type="checkbox"/>			

Recorded By Kathy Wilner Date Recorded 2/8/2015
(First Name & Last Name) (mm/dd/year)

Instructions to complete a digital version of this form: (1) Download a copy to your hard drive; (2) Open the saved blank copy; (3) Fill out the form; (4) Use the Save As command to rename the form appropriately and save; (5) Print and submit to SHSND.

NDCRS ARCHITECTURAL SITE FORM
PAGE 2—Feature Data

Field Code Clear Lake Township School

SITS# 32 BL

Complete one Page 2 for each architectural feature at the site.

Architectural Feature # 1

Construction Date Feature Type 9 Condition 7
Feature Date 3 Context 7 Plan Shape 5
Structural System 25 Primary Exterior 26 Style Other Style
Original Owner's Ethnicity Secondary Exterior Architect/Builder

Other Information:

Foundation Concrete Stories 1

Roof/Cornice Gable

Window Double hung, smaller fixed 4 pane

Dating Method(s): professional estimate

Feature Preservation Recommendation(s) (Check all that apply):

- Individual nomination
Contributes to a potential district
No nomination potential
Will not contribute to a district
Potential district—feature would be a contributing element if other properties constitute a district
Thematic nomination potential
Component of a historic site or landscape
Moved (specify all applicable choices)—a) relocation occurred within a historic period; b) recreates original site, orientation, landscape, & spatial relationships; c) compatible in context with neighboring structures; d) relocation has damaged eligibility
Historical associations require further investigation

Recorded By Kathy Wilner Date Recorded 2/8/2015
(First Name & Last Name) (mm/dd/year)

Instructions to complete a digital version of this form: (1) Download a copy to your hard drive; (2) Open the saved blank copy; (3) Fill out the form; (4) Use the Save As command to rename the form appropriately and save; (5) Print and submit to SHSND.

NDCRS ARCHITECTURAL SITE FORM
PAGE 3—Feature Data

Field Code Clear Lake Township SchoolSITS# 32 BL**Complete a Page 3 for each feature.****1. Feature Description, Integrity, Eligibility:**

This feature is a one room prairie school that was moved into the city of Driscoll to be used as a museum for the Alumni of Driscoll School. It was originally located about 4 miles out of town to the north.

The gable roof is covered with newer asphalt shingles. There are eave or cornice returns at all corners of the main body of the school with the same asphalt shingles. The returns have wood (moulding) facia. There is a gold colored brick chimney at the west end of the peak of the roof. The gable roof of the entry shows a little bit of a swoop when viewed from the east, also covered with asphalt shingles. Under the peak of the entry is a decorative bit of asphalt shingle roof look. The school measures 18 feet 4 inches north to south and 36 feet east to west.

An 8 inch header runs along either peak of the main body of the school. There is a small vent on both the north and south walls near the peak for air movement in the attic space. The eaves have closed soffits. The outside walls are covered with 6 inch wood lap siding with 4 inch wood corner trim.

There are three two pane, double hung windows on the south wall of the school. The windows all have screens. I don't know if there were ever more windows or if these are original. Two more windows are on the east side, these are smaller, 4 pane fixed windows.

There is a newer, solid core door that leads into the school from a wood porch. All this is newer construction. Inside the school the entry walls are covered with bead board. There are rounded corner at both the north and south walls. Some of the flooring in the entry is hardwood tongue and groove. Small rooms are at both the left and right as you step into the entry. An older, wood door leads in to the main body. Here the flooring is laminate. In the main body of the school there are no rounded corners at the ceiling. There is wall board on all the walls and ceiling, painted white. Wainscoating is present in the large room. No blackboards remain. There is electricity in the building.

The alumni of the Driscoll School has decorated the interior with student desks, teachers desk, books and etc. for the old shool feel. In addition to these items there is a trophy case, composite class pictures, band uniforms, cheerleader uniforms and other items that talk of the history of the school in Driscoll. That school no longer exists.

Recorded By Kathy Wilner Date Recorded 2/8/2015
(First Name & Last Name) (mm/dd/year)

Instructions to complete a digital version of this form: (1) Download a copy to your hard drive; (2) Open the saved blank copy; (3) Fill out the form; (4) Use the Save As command to rename the form appropriately and save; (5) Print and submit to SHSND.

**NDCRS ARCHITECTURAL SITE FORM
PAGE 4—SITE DESCRIPTION**

Field Code Clear Lake Township School

SITS# 32 BL

Complete one Page 4 for the entire site.

2. Owner's Contact Information:

Driscoll School Alumni Association
Norman Meland
PO Box 6
Driscoll ND 58532

3. Access (to rural areas):

Driscoll exit off of Interstate 94, drive into town and find the school on the west side of the road just south of the grocery store.

4. Site Area (ft²): _____

5. Description of **SETTING**:

The school sits right in town with houses and business buildings all sides.

Recorded By Kathy Wilner Date Recorded 2/8/2015
(First Name & Last Name) (mm/dd/year)

Instructions to complete a digital version of this form: (1) Download a copy to your hard drive; (2) Open the saved blank copy; (3) Fill out the form; (4) Use the Save As command to rename the form appropriately and save; (5) Print and submit to SHSND.

**NDCRS ARCHITECTURAL SITE FORM
PAGE 5—SITE DESCRIPTION**

Field Code Clear Lake Township School

SITS# 32 BL

6. Summary of ALL Site Features & Evaluation of Significance:

7. References/Comments:

Kathy Wilner
366 43rd Ave SE
Bowdon ND 58418

Recorded By Kathy Wilner Date Recorded 2/8/2015
(First Name & Last Name) (mm/dd/year)

Instructions to complete a digital version of this form: (1) Download a copy to your hard drive; (2) Open the saved blank copy; (3) Fill out the form; (4) Use the Save As command to rename the form appropriately and save; (5) *Print* and submit to SHSND.

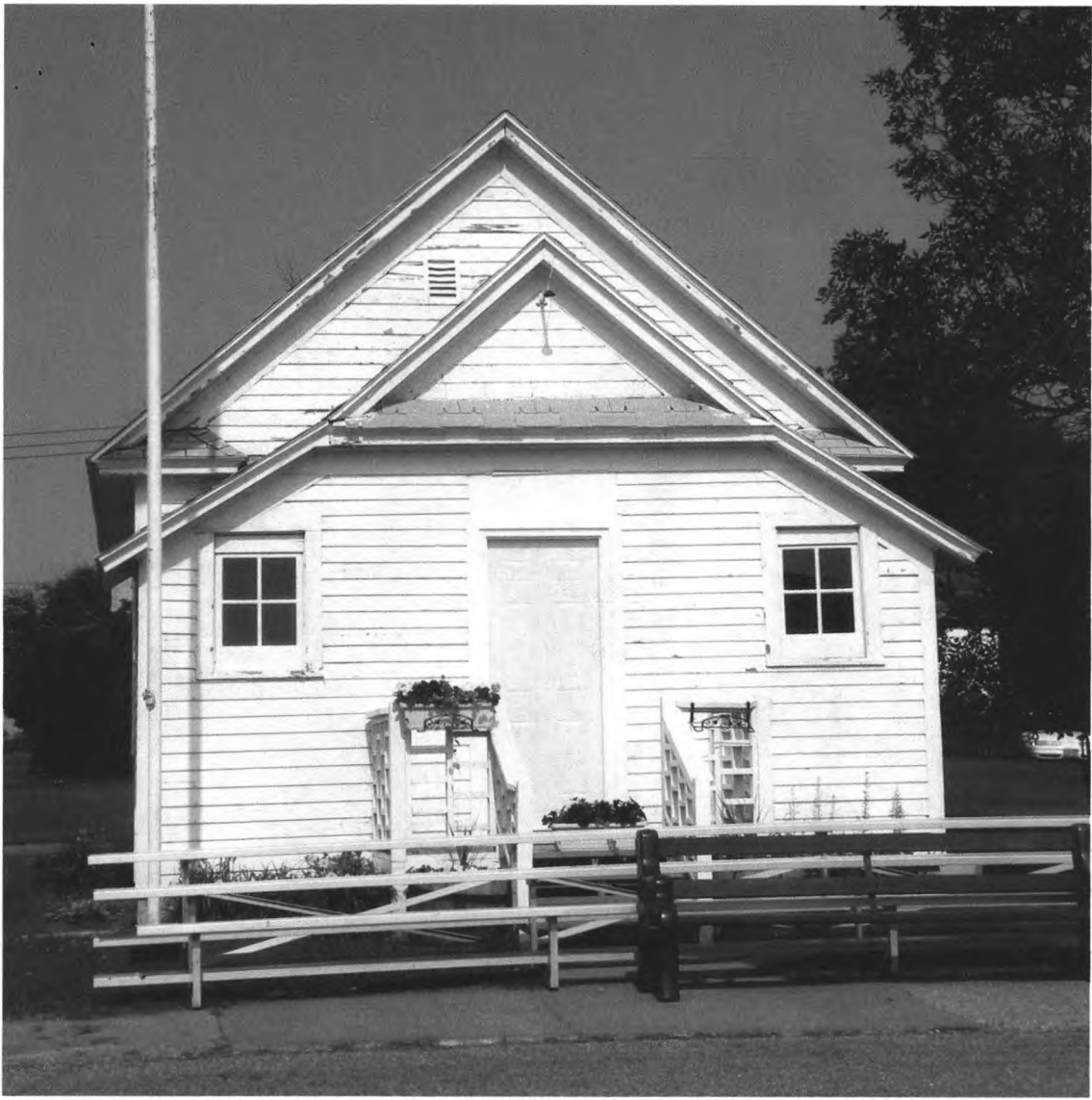

East Side

Clear Lake
Township
School

7/8/2014

Kathy Wilner

BL

North Side



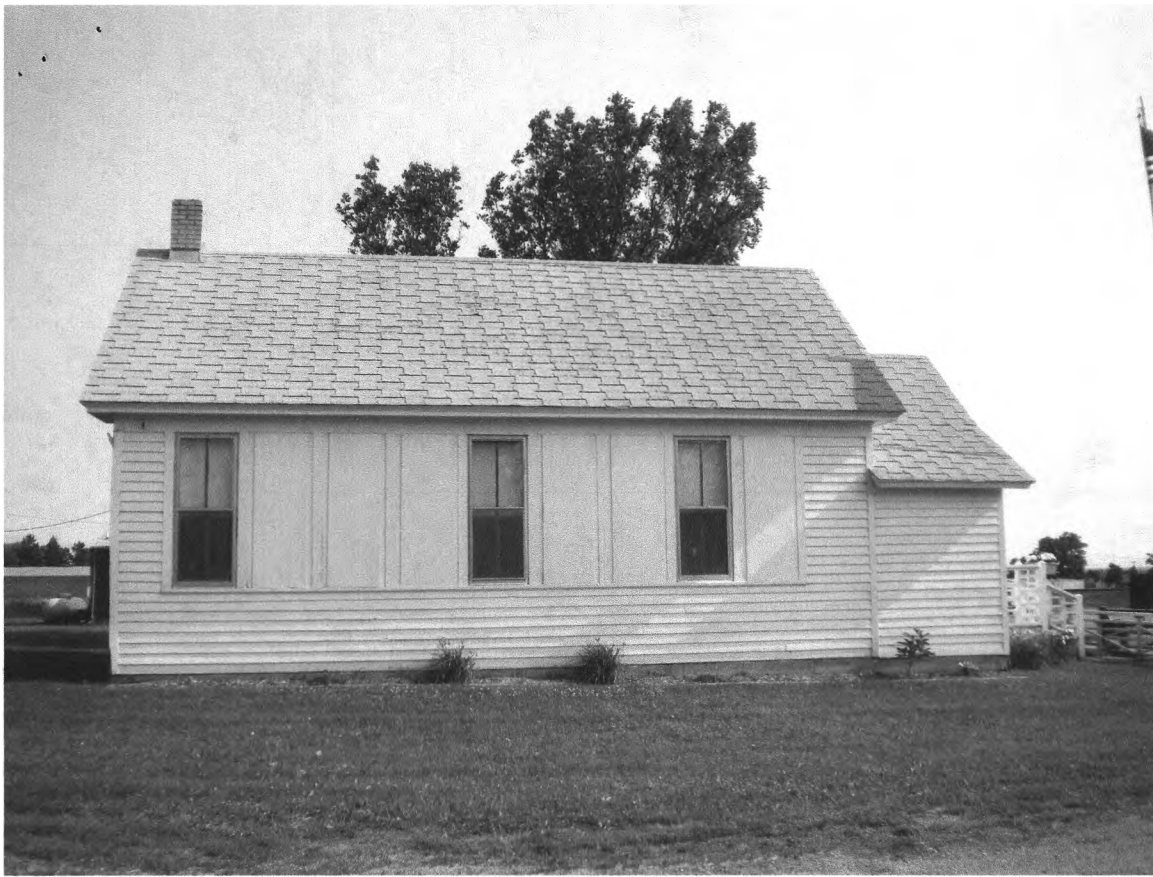

South Side

Clear Lake Township School

7/9/2014

Kathy Wilner

BL

West Side



DRISCOLL DIRECTORY

T-139-N

CODE: AI

R-75-W

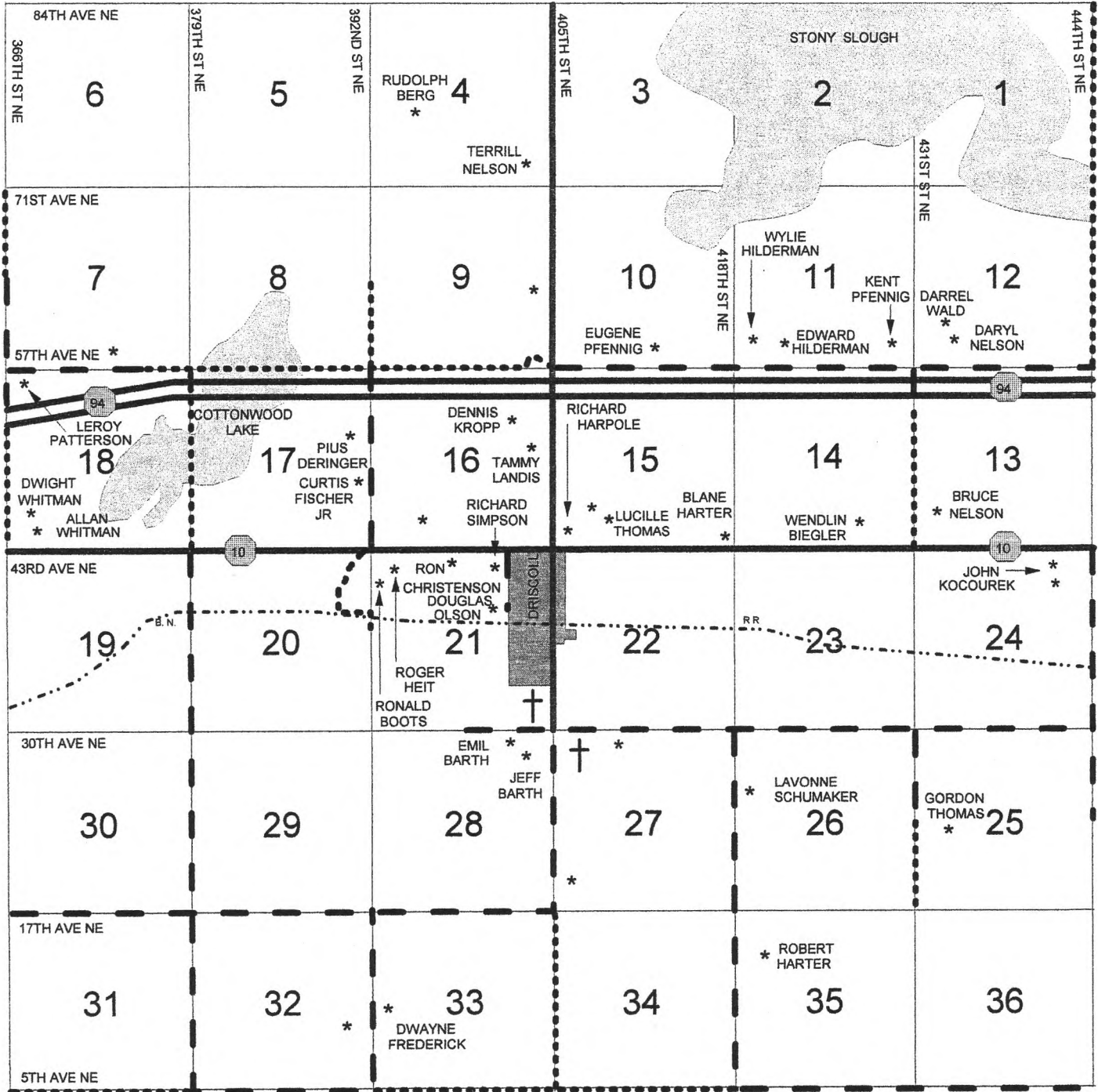

Clear Lake Township School 7-8-2014 Kathy Wilner BL

BX	BQ	BO	AM	AX		
AT	AL	AD	BL	BK		
BJ	AJ-AK	AP	BN	BY	AU	
AR	AS	AG	AH	BV	BC	AY
BM	AC	BH	AO	BP	AE	AF
AV-AW	AQ	BE	BD	BR	AI	
AZ	AA	AB	BA	BS	BU	
AN	AP	BT	BG	BB	BW	