

NDCRS ARCHITECTURAL SITE FORM

PAGE 1

SITS# 32 BL 780

SITE IDENTIFICATION

Field Code Burnt Creek Township School Site Name Burnt Creek Township School

Map Quad Keaver Butte Site Name _____

Map Quad _____

LTL	TWP	<u>140</u>	R	<u>80</u>	SEC	<u>12</u>	QQQ	<u>8</u>	QQ	<u>7</u>	Q	<u>8</u>
LTL	TWP	_____	R	_____	SEC	_____	QQQ	_____	QQ	_____	Q	_____
LTL	TWP	_____	R	_____	SEC	_____	QQQ	_____	QQ	_____	Q	_____
LTL	TWP	_____	R	_____	SEC	_____	QQQ	_____	QQ	_____	Q	_____

UTM _____ N ZONE _____
UTM _____ E NAD 1927 _____ NAD 1983 _____

Subsection:
1 = N½
2 = E½
3 = S½
4 = W½
5 = NE¼
6 = SE¼
7 = SW¼
8 = NW¼

City: _____

Street Number: _____

Street Name: 149th Ave NE

Urban Legal Description: _____

SITE DATA

Total # *Architectural* Features: 1

Fieldwork Date: 7/11/2014

Reconnaissance Survey Intensive Survey

Project Title & Supervisor:
Country Schoolhouse Project

Report Title & Author(s):

Additional Information: _____

SHSND USE

Area of Significance <u>2</u>	Ecozone <u>19</u>	Verified Site _____	CR Type <u>2</u>
Area of Significance _____	Ecozone _____	Non-Site _____	
Area of Significance _____			

Recorded By Kathy Wilner Date Recorded 2/8/2015
(First Name & Last Name) (mm/dd/year)

Instructions to complete a digital version of this form: (1) Download a copy to your hard drive; (2) Open the saved blank copy; (3) Fill out the form; (4) Use the Save As command to rename the form appropriately and save; (5) *Print* and submit to SHSND.

NDCRS ARCHITECTURAL SITE FORM
PAGE 2—Feature Data

Field Code Burnt Creek Township SchoolSITS# 32 BL

Complete one Page 2 for each architectural feature at the site.

Architectural Feature # 1

Construction Date _____

Feature Type 9Condition 4Feature Date 2Context 7Plan Shape 5Structural System 25Primary Exterior 26Style Other Style

Original Owner's Ethnicity _____

Secondary Exterior _____

Architect/Builder _____

Other Information:

Foundation Poured concrete and concrete blocks Stories 1Roof/Cornice Gable, shed roof on east additionWindow Perhaps double hung, little leftDating Method(s): professional estimate

Feature Preservation Recommendation(s) (Check all that apply):

 Individual nomination Contributes to a potential district No nomination potential Will not contribute to a district Potential district—feature would be a contributing element if other properties constitute a district Thematic nomination potential Component of a historic site or landscape

Moved (specify all applicable choices)—a) relocation occurred within a historic period; b) recreates original site, orientation, landscape, & spatial relationships; c) compatible in context with neighboring structures; d) relocation has damaged eligibility

 Historical associations require further investigation

Recorded By Kathy Wilner Date Recorded 2/8/2015
 (First Name & Last Name) (mm/dd/year)

Instructions to complete a digital version of this form: (1) Download a copy to your hard drive; (2) Open the saved blank copy; (3) Fill out the form; (4) Use the Save As command to rename the form appropriately and save; (5) Print and submit to SHSND.

NDCRS ARCHITECTURAL SITE FORM
PAGE 3—Feature DataField Code Burnt Creek Township SchoolSITS# 32 BL**Complete a Page 3 for each feature.****1. Feature Description, Integrity, Eligibility:**

This feature is a one room prairie school sitting on a poured concrete basement with some concrete block included. Another of those schools I could not get close to. The school is comprised of the main body, entry and a shed addition on the east end. The gable roof of the school and entry are covered with wood shakes over wood sheathing. There is remnants of metal roof cap on the main body and metal capping with a ball finial on the entry. The addition at the back has a shed roof and I couldn't see roofing on that piece. There is a chimney located at the east end of the roof and it is made of red and yellow bricks. The eaves have closed soffits.

The entry is not the width or height of the main body. The shed also seems to be narrower than the school itself.

The siding is 6 inch lap with 4 inch wood corner trim with no paint left. There was a bank of 8 windows on the south side. The windows extended the entire length of the main body of the school. Little to no framing remains in the windows. The door is an open hole at the top of concrete steps.

Looking into the school it appears as if they used wall board but it is hard to tell from that distance. No indication of fuel type used or if there was ever electricity.

Recorded By Kathy Wilner Date Recorded 2/8/2015
(First Name & Last Name) (mm/dd/year)

Instructions to complete a digital version of this form: (1) Download a copy to your hard drive; (2) Open the saved blank copy; (3) Fill out the form; (4) Use the Save As command to rename the form appropriately and save; (5) Print and submit to SHSND.

**NDCRS ARCHITECTURAL SITE FORM
PAGE 4—SITE DESCRIPTION**

Field Code Burnt Creek Township School

SITS# 32 BL

Complete one Page 4 for the entire site.

2. Owner's Contact Information:

Timothy Hoge
5352 97th Ave NE
Bismarck ND 58501

3. Access (to rural areas):

Highway 83 north of Bismarck to 136th Ave NE. Turn left (east) and drive 2 1/2 mile to 41st St. NE.
Turn left (north) and drive about 1 mile.

4. Site Area (ft²): _____

5. Description of **SETTING**:

Many homes in this area, mostly to the west of the school. The school sits in a pasture and the land around is hilly.

Recorded By Kathy Wilner Date Recorded 2/8/2015
(First Name & Last Name) (mm/dd/year)

Instructions to complete a digital version of this form: (1) Download a copy to your hard drive; (2) Open the saved blank copy; (3) Fill out the form; (4) Use the Save As command to rename the form appropriately and save; (5) Print and submit to SHSND.

**NDCRS ARCHITECTURAL SITE FORM
PAGE 5—SITE DESCRIPTION**

Field Code Burnt Creek Township School

SITS# 32 BL

6. Summary of ALL Site Features & Evaluation of Significance:

7. References/Comments:

Kathy Wilner
366 43rd Ave SE
Bowdon ND 58418

Recorded By Kathy Wilner Date Recorded 2/8/2015
(First Name & Last Name) (mm/dd/year)

Instructions to complete a digital version of this form: (1) Download a copy to your hard drive; (2) Open the saved blank copy; (3) Fill out the form; (4) Use the Save As command to rename the form appropriately and save; (5) *Print* and submit to SHSND.



West Side

Burnt Creek Township School

7/11/2014

Kathy Wilner

BL

North Side



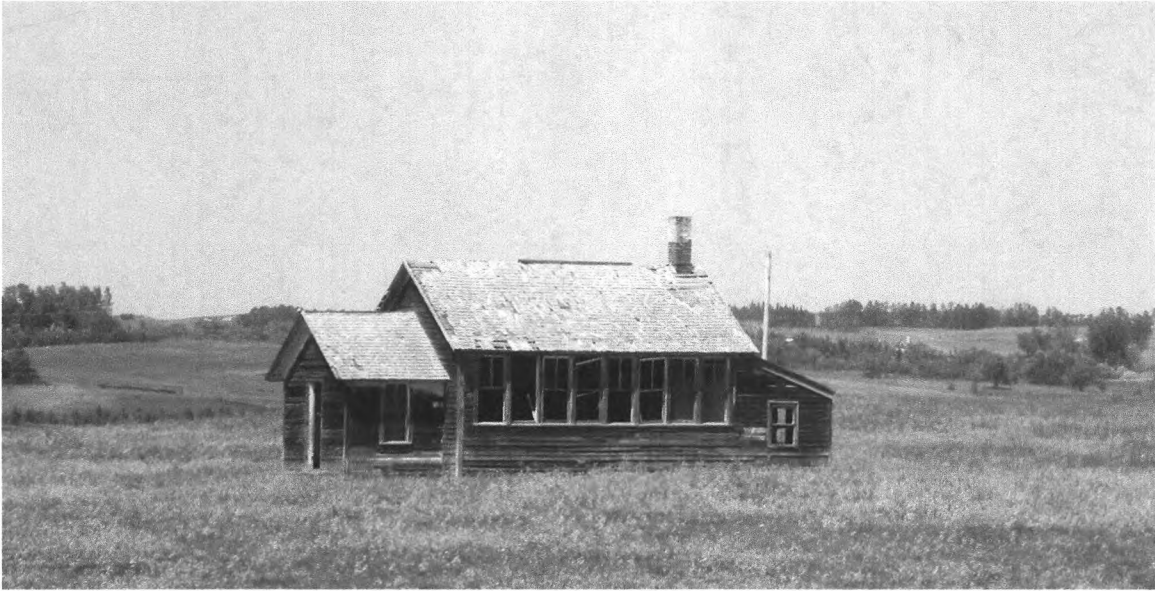

South Side

Burnt Creek Township School 7/11/2014 Kathy Wilner BL

There is not a picture of the east side as I could not get close to the building.

BURNT CREEK DIRECTORY

T-140-N

CODE: AC

R-80-W

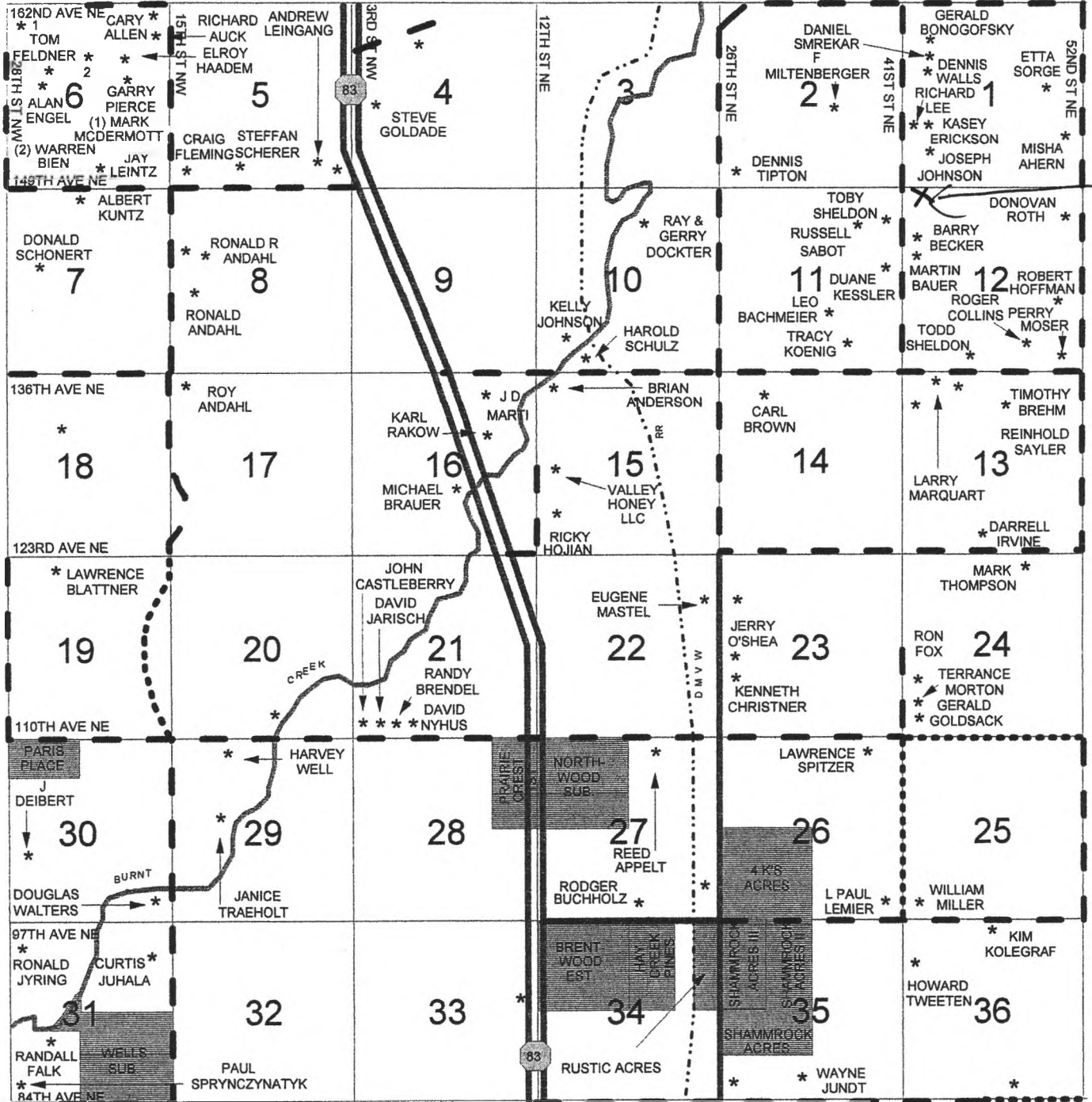

Burnt Creek Township School 7-11-2014 Kathy Wilner 13L

BX	BQ	BO	AM	AX
AT	AL	AD	BL	BK
BJ	AJ-AK	AP	BN	BY
AR	AS	AG	AH	BV
BM	AC	BH	AO	BP
AV-AW	AQ	BE	BD	BR
AZ	AA	AB	BA	BS
AN	BF	BT	BG	BB
				BW