

NDCRS ARCHITECTURAL SITE FORM PAGE 1

SITS# 32 BL 784

SITE IDENTIFICATION

Field Code Arena School Site Name Arena School
Site Name _____

Map Quad Arena
Map Quad _____

LTL	TWP	<u>142</u>	R	<u>75</u>	SEC	<u>10</u>	QQQ	<u>6</u>	QQ	<u>7</u>	Q	<u>6</u>
LTL	TWP	_____	R	_____	SEC	_____	QQQ	_____	QQ	_____	Q	_____
LTL	TWP	_____	R	_____	SEC	_____	QQQ	_____	QQ	_____	Q	_____
LTL	TWP	_____	R	_____	SEC	_____	QQQ	_____	QQ	_____	Q	_____

UTM _____ N ZONE _____
UTM _____ E NAD 1927 _____ NAD 1983 _____

Subsection:
1 = N½
2 = E½
3 = S½
4 = W½
5 = NE¼
6 = SE¼
7 = SW¼
8 = NW¼

City: _____

Street Number: _____

Street Name: 292nd Ave NE

Urban Legal Description: _____

SITE DATA

Total # **Architectural** Features: 1

Fieldwork Date: 6/10/2014

Reconnaissance Survey Intensive Survey

Project Title & Supervisor:
Country Schoolhouse Project

Report Title & Author(s):

Additional Information: _____

SHSND USE

Area of Significance <u>2</u>	Ecozone <u>19</u>	Verified Site _____	CR Type <u>2</u>
Area of Significance _____	Ecozone _____	Non-Site _____	
Area of Significance _____			

Recorded By Kathy Wilner Date Recorded 2/9/2015
(First Name & Last Name) (mm/dd/year)

Instructions to complete a digital version of this form: (1) Download a copy to your hard drive; (2) Open the saved blank copy; (3) Fill out the form; (4) Use the Save As command to rename the form appropriately and save; (5) Print and submit to SHSND.

**NDCRS ARCHITECTURAL SITE FORM
PAGE 2—Feature Data**

Field Code Arena School

SITS# 32 BL

Complete one Page 2 for each architectural feature at the site.

Architectural Feature # 1

Construction Date _____

Feature Type 9

Condition 6

Feature Date 2

Context 7

Plan Shape 5

Structural System 25

Primary Exterior 26

Style Other Style

Original Owner's Ethnicity _____

Secondary Exterior _____

Architect/Builder _____

Other Information:

Foundation Cannot see foundation Stories 1

Roof/Cornice Gable

Window double hung

Dating Method(s): professional estimate

Feature Preservation Recommendation(s) (Check all that apply):

- Individual nomination
- Contributes to a potential district
- No nomination potential
- Will not contribute to a district
- Potential district—feature would be a contributing element if other properties constitute a district
- Thematic nomination potential
- Component of a historic site or landscape
- Moved (specify all applicable choices)—a) relocation occurred within a historic period; b) recreates original site, orientation, landscape, & spatial relationships; c) compatible in context with neighboring structures; d) relocation has damaged eligibility
- Historical associations require further investigation

Recorded By Kathy Wilner **Date Recorded** 2/9/2015
(First Name & Last Name) (mm/dd/year)

Instructions to complete a digital version of this form: (1) Download a copy to your hard drive; (2) Open the saved blank copy; (3) Fill out the form; (4) Use the Save As command to rename the form appropriately and save; (5) Print and submit to SHSND.

**NDCRS ARCHITECTURAL SITE FORM
PAGE 3—Feature Data**Field Code Arena SchoolSITS# 32 BL**Complete a Page 3 for each feature.****1. Feature Description, Integrity, Eligibility:**

The feature is a simple wood frame school house. The foundation couldn't be seen. Asphalt shingles cover the roof of the house as well as the entry. There is no chimney and that opening was covered. A pole at the west end of the main body of the school looks to have been a flag pole. The main body of the school measures 24 feet 4 inches east to west and 18 feet 4 inches north to south. The entry measures 8 by 8 feet.

The eaves have closed soffits. There is a wide header under the peak ends of the school as well as the entry. Siding is 6 inch wide wood lap with 4 inch wood corner trim. The paint is looking tired. The school has 3 double hung windows on the south side, glass is intact. On the north side there are three openings with plywood covering them, most likely windows at one time. The entry, from a concrete step, has a 4 panel wood door with part of a lower panel missing. The entry has beadboard on the walls and ceiling with rounded corners at the top of the walls. The floor is tongue and groove hard wood in both the entry and main body of the school. There is a 5 panel wood door leading into the main body of the school. The north wall in the main body is paneled, covering windows. The other three walls are of lathe and plaster with wainscoat on the lower 1/3 of the wall. Light fixtures hang from a ceiling covered with beadboard. There are blackboards on the west wall, near the door, and more on the south wall to the right of the west window and between the other windows same wall.

Recorded By Kathy Wilner Date Recorded 2/9/2015
(First Name & Last Name) (mm/dd/year)

Instructions to complete a digital version of this form: (1) Download a copy to your hard drive; (2) Open the saved blank copy; (3) Fill out the form; (4) Use the Save As command to rename the form appropriately and save; (5) *Print* and submit to SHSND.

**NDCRS ARCHITECTURAL SITE FORM
PAGE 4—SITE DESCRIPTION**

Field Code Arena School

SITS# 32 BL

Complete one Page 4 for the entire site.

2. Owner's Contact Information:

B Groh IRV Trust

3. Access (to rural areas):

Highway 36, east of Wing, at 392nd St NE, turn south and drive 1 mile south and the road will curve to the west. About 1/2 mile west you will see a few buildings on the north side of the road and the school sits at that location.

4. Site Area (ft²): _____

5. Description of **SETTING**:

The school sits in an old town site, there is an old church to the north. Trees to the southwest, an old house to the northwest, water south along with pasture land.

Recorded By Kathy Wilner Date Recorded 2/9/2015
(First Name & Last Name) (mm/dd/year)

Instructions to complete a digital version of this form: (1) Download a copy to your hard drive; (2) Open the saved blank copy; (3) Fill out the form; (4) Use the Save As command to rename the form appropriately and save; (5) Print and submit to SHSND.

**NDCRS ARCHITECTURAL SITE FORM
PAGE 5—SITE DESCRIPTION**

Field Code Arena School

SITS# 32 BL

6. Summary of ALL Site Features & Evaluation of Significance:

7. References/Comments:

Kathy Wilner
366 43rd Ave SE
Bowdon ND 58418

Recorded By Kathy Wilner Date Recorded 2/9/2015
(First Name & Last Name) (mm/dd/year)

Instructions to complete a digital version of this form: (1) Download a copy to your hard drive; (2) Open the saved blank copy; (3) Fill out the form; (4) Use the Save As command to rename the form appropriately and save; (5) Print and submit to SHSND.

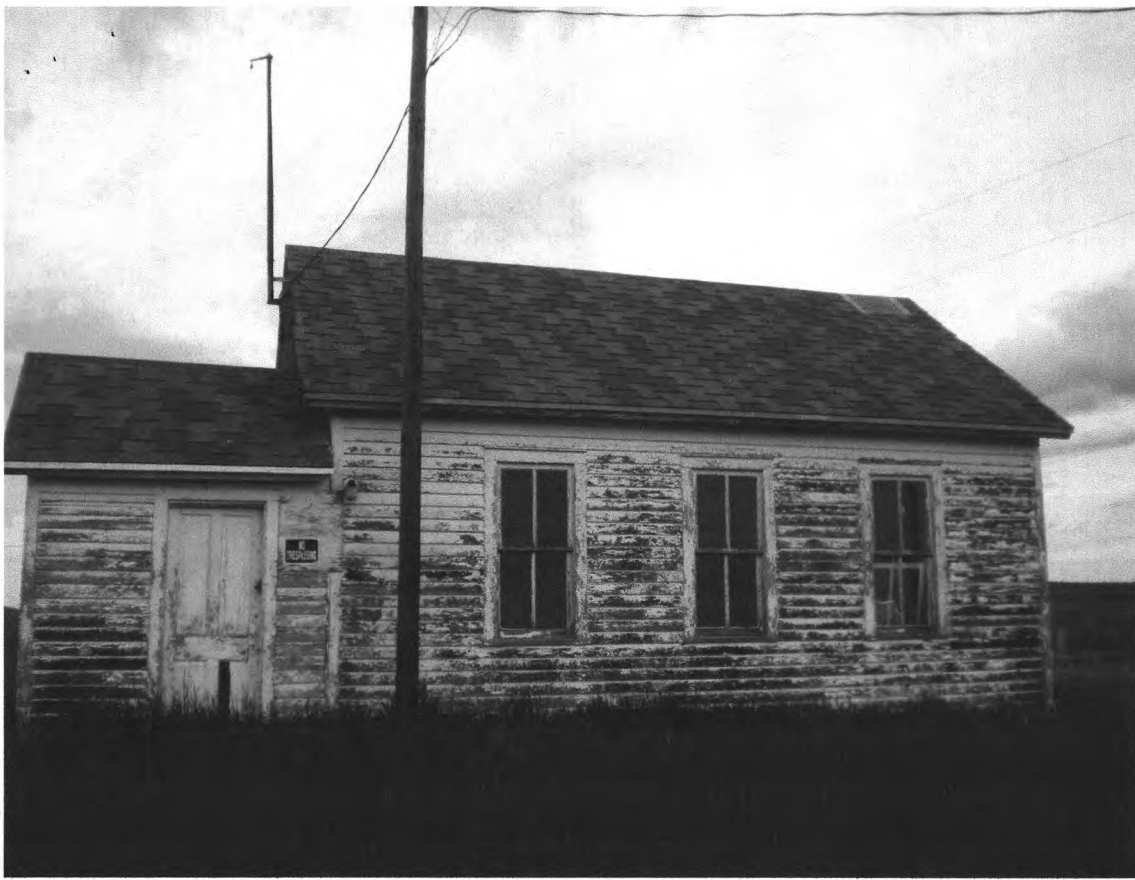

South Side

Arena School

6/10/2014

Kathy Wilner

BL

East Side





North Side

Arena School

6/10/2014

Kathy Wilner

BL

West Side



HARRIET DIRECTORY

T-142-N

CODE: AU

R-75-W

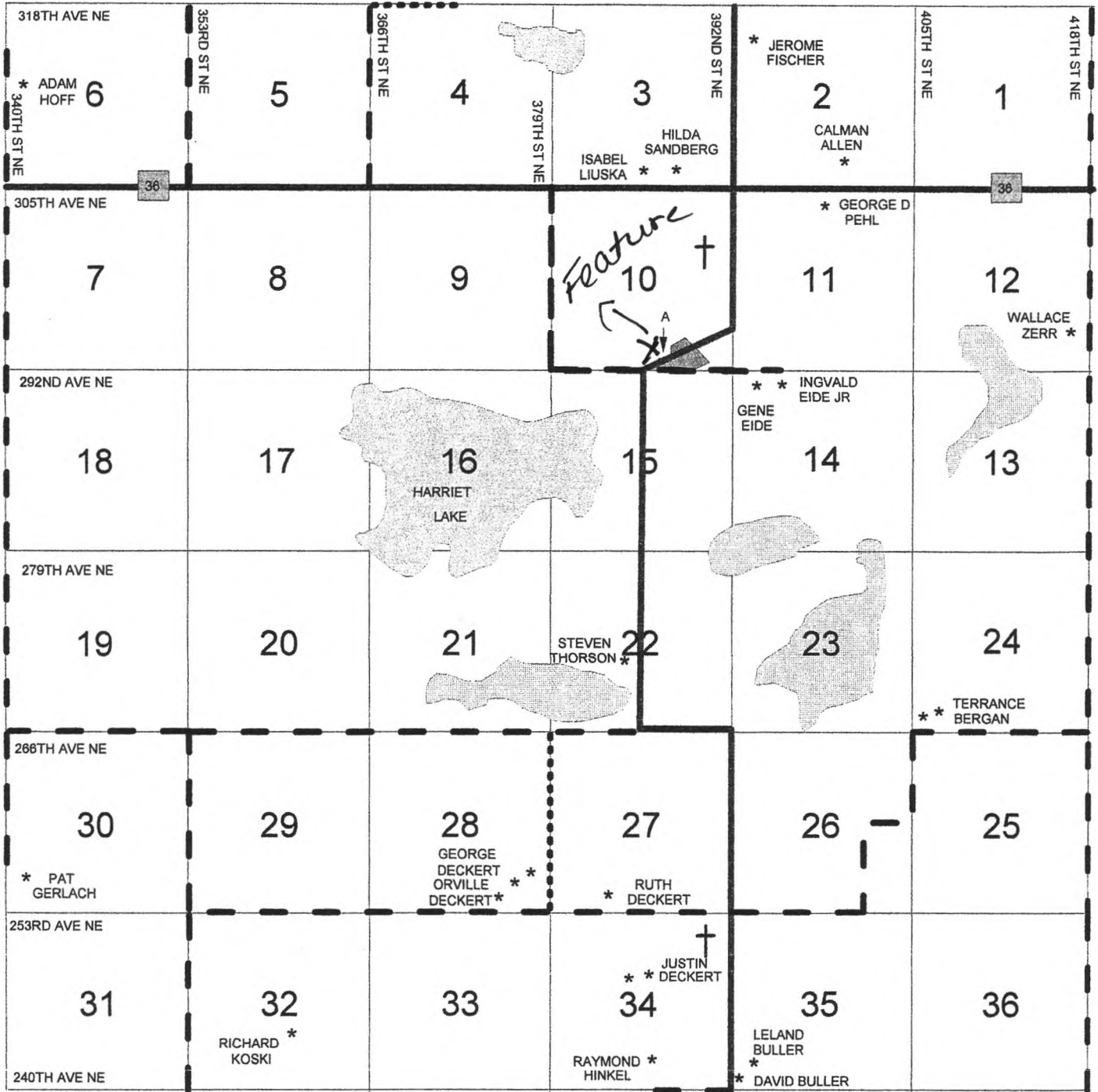

Arena School

6-10-2014

Kathy Wilner

BL

10-A CITY OF ARENA

BX	BQ	BO	AM	AX		
AT	AL	AD	BL	BK		
BJ	AJ-AK	AP	BN	BY	AU	
AR	AS	AG	AH	BV	BC	AY
BM	AC	BH	AO	BP	AE	AF
AV-AW	AQ	BE	BD	BR	AI	
AZ	AA	AB	BA	BS	BU	
AN	BF	BT	BG	BB	BW	