

NDCRS ARCHITECTURAL SITE FORM PAGE 1

SITS# 32 BL 789

SITE IDENTIFICATION

Field Code Pleasant View School Site Name Pleasant View School

Map Quad Merger SE
Map Quad _____

LTL	TWP	<u>144</u>	R	<u>78</u>	SEC	<u>21</u>	QQQ	<u>5</u>	QQ	<u>5</u>	Q	<u>5</u>
LTL	TWP	_____	R	_____	SEC	_____	QQQ	_____	QQ	_____	Q	_____
LTL	TWP	_____	R	_____	SEC	_____	QQQ	_____	QQ	_____	Q	_____
LTL	TWP	_____	R	_____	SEC	_____	QQQ	_____	QQ	_____	Q	_____

UTM _____ N ZONE _____
UTM _____ E NAD 1927 _____ NAD 1983 _____

Subsection:
1 = N $\frac{1}{2}$
2 = E $\frac{1}{2}$
3 = S $\frac{1}{2}$
4 = W $\frac{1}{2}$
5 = NE $\frac{1}{4}$
6 = SE $\frac{1}{4}$
7 = SW $\frac{1}{4}$
8 = NW $\frac{1}{4}$

City: _____

Street Number: _____

Street Name: 145th St NE + 435th Ave NE

Urban Legal Description: _____

SITE DATA

Total # **Architectural** Features: 1

Fieldwork Date: 7/9/2014

Reconnaissance Survey Intensive Survey

Project Title & Supervisor:
Country Schoolhouse Project

Report Title & Author(s):

Additional Information: _____

SHSND USE

Area of Significance <u>2</u>	Ecozone <u>19</u>	Verified Site _____	CR Type <u>2</u>
Area of Significance _____	Ecozone _____	Non-Site _____	
Area of Significance _____			

Recorded By Kathy Wilner Date Recorded 2/9/2015
(First Name & Last Name) (mm/dd/year)

Instructions to complete a digital version of this form: (1) Download a copy to your hard drive; (2) Open the saved blank copy; (3) Fill out the form; (4) Use the Save As command to rename the form appropriately and save; (5) Print and submit to SHSND.

**NDCRS ARCHITECTURAL SITE FORM
PAGE 2—Feature Data**

Field Code Pleasant View School

SITS# 32 BL

Complete one Page 2 for each architectural feature at the site.

Architectural Feature # 1

Construction Date _____

Feature Type 9

Condition 5

Feature Date 4

Context 7

Plan Shape 5

Structural System 25

Primary Exterior 26

Style Other Style

Original Owner's Ethnicity _____

Secondary Exterior _____

Architect/Builder _____

Other Information:

Foundation Poured Concrete Stories 1

Roof/Cornice Hip roof, main body Gable roof, entry

Window Side sliders, awning windows, other

Dating Method(s): professional estimate

Feature Preservation Recommendation(s) (Check all that apply):

- Individual nomination
- Contributes to a potential district
- No nomination potential
- Will not contribute to a district
- Potential district—feature would be a contributing element if other properties constitute a district
- Thematic nomination potential
- Component of a historic site or landscape
- Moved (specify all applicable choices)—a) relocation occurred within a historic period; b) recreates original site, orientation, landscape, & spatial relationships; c) compatible in context with neighboring structures; d) relocation has damaged eligibility
- Historical associations require further investigation

Recorded By Kathy Wilner
(First Name & Last Name)

Date Recorded 2/9/2015
(mm/dd/year)

Instructions to complete a digital version of this form: (1) Download a copy to your hard drive; (2) Open the saved blank copy; (3) Fill out the form; (4) Use the Save As command to rename the form appropriately and save; (5) Print and submit to SHSND.

NDCRS ARCHITECTURAL SITE FORM
PAGE 3—Feature Data

Field Code Pleasant View SchoolSITS# 32 BL**Complete a Page 3 for each feature.****1. Feature Description, Integrity, Eligibility:**

The feature is a large wood framed prairie school. It may have been two or four rooms, depending on what use they made of the basement. The hip roof of the main body of the school is covered with wood shakes over wood sheathing. At the peak and at all four corners of the roof there is metal ridge capping with ball finials at the end on the peak of the roof. The peaked roof of the entry is also covered with wood shakes topped by a metal ridge cap with a ball finial at the outside end. There is a flag pole at the peak of the entry roof. A red brick chimney with concrete cap is located on the west slope of the hip roof. There is an air exchanger at the point where the entry roof ties into the hip roof for allowing the hot air to get out of the attic space. The eaves are closed with beadboard finishing the soffits.

The building measures 56 feet north to south and 28 feet east to west. The entry is 5 feet deep by 20 feet wide.

The building sits high on the poured concrete basement. The concrete walls above the ground are decorative in nature on the north and south sides. There are several covered windows in the basement, 3 both north and south and 6 on the west side. There are also two covered windows at either side of the entry, located below the wood walls of the school. The walls of the school are 6 inch wood lap with 4 inch wood corner trim. Paint is getting tired. There is a wide header running under the eaves on all four sides as well as at the peaked end of the east entry. Windows are a hodgepodge. On the east side entry there are two large miltipane windows with some of the glass is missing. In the middle of the entry is a 5 panel wood door in the middle. Part of the door has been broken in. Above the windows and door there is a small roof piece for decoration with a moon shaped opening above that, under the roof peak. The north wall has three sets of two side slider windows, the west side has two very small, fixed pane windows and on the south side there is a bank of 4 fairly large windows, fixed on the top and awning windows at the bottom. Also on the south side there as another 5 panel wood door, reached by some rickety looking wood steps.

I didn't go into the school but could look through broken door. I saw stairs curving off to the north and south of the entry, going to the basement. Looking straight in the door I saw a wide wood staircase leading up to the classroom level. Wainscot was either side of the stairs as well as the wall at the top. Entry into the school was through a door opening that had a transom above it, glass intact. The floor I saw was tongue and groove hardwood. Walls of lathe and plaster, ceiling as well. A light fixture above the entry shows electricity the prescence of electricity in the school.

Recorded By Kathy Wilner Date Recorded 2/9/2015
 (First Name & Last Name) (mm/dd/year)

Instructions to complete a digital version of this form: (1) Download a copy to your hard drive; (2) Open the saved blank copy; (3) Fill out the form; (4) Use the Save As command to rename the form appropriately and save; (5) Print and submit to SHSND.

**NDCRS ARCHITECTURAL SITE FORM
PAGE 4—SITE DESCRIPTION**Field Code Pleasant View SchoolSITS# 32 BL**Complete one Page 4 for the entire site.**

2. Owner's Contact Information:

David Pudwill
43250 145th St NE
Regan ND 58477

3. Access (to rural areas):

Highway 41, north of Wilton about 8 or 9 miles to 435th Ave NE. Turn right and drive east 9 miles.

4. Site Area (ft²): _____5. Description of **SETTING**:

Field to the south, east and north, farm site to the southwest and CRP to the west.

Recorded By Kathy Wilner Date Recorded 2/9/2015
(First Name & Last Name) (mm/dd/year)

Instructions to complete a digital version of this form: (1) Download a copy to your hard drive; (2) Open the saved blank copy; (3) Fill out the form; (4) Use the Save As command to rename the form appropriately and save; (5) *Print* and submit to SHSND.

**NDCRS ARCHITECTURAL SITE FORM
PAGE 5—SITE DESCRIPTION**

Field Code Pleasant View School

SITS# 32 BL

6. Summary of ALL Site Features & Evaluation of Significance:

7. References/Comments:

Kathy Wilner
366 43rd Ave SE
Bowdon ND 58418

Recorded By Kathy Wilner Date Recorded 2/9/2015
(First Name & Last Name) (mm/dd/year)

Instructions to complete a digital version of this form: (1) Download a copy to your hard drive; (2) Open the saved blank copy; (3) Fill out the form; (4) Use the Save As command to rename the form appropriately and save; (5) Print and submit to SHSND.



East Side

Pleasant View School

7/9/2014

Kathy Wilner

BL

South Side





North Side

Pleasant View School

7/9/2014

Kathy Wilner

BL

West Side



STEIBER DIRECTORY

T-144-N

CODE: BQ

R-78-W

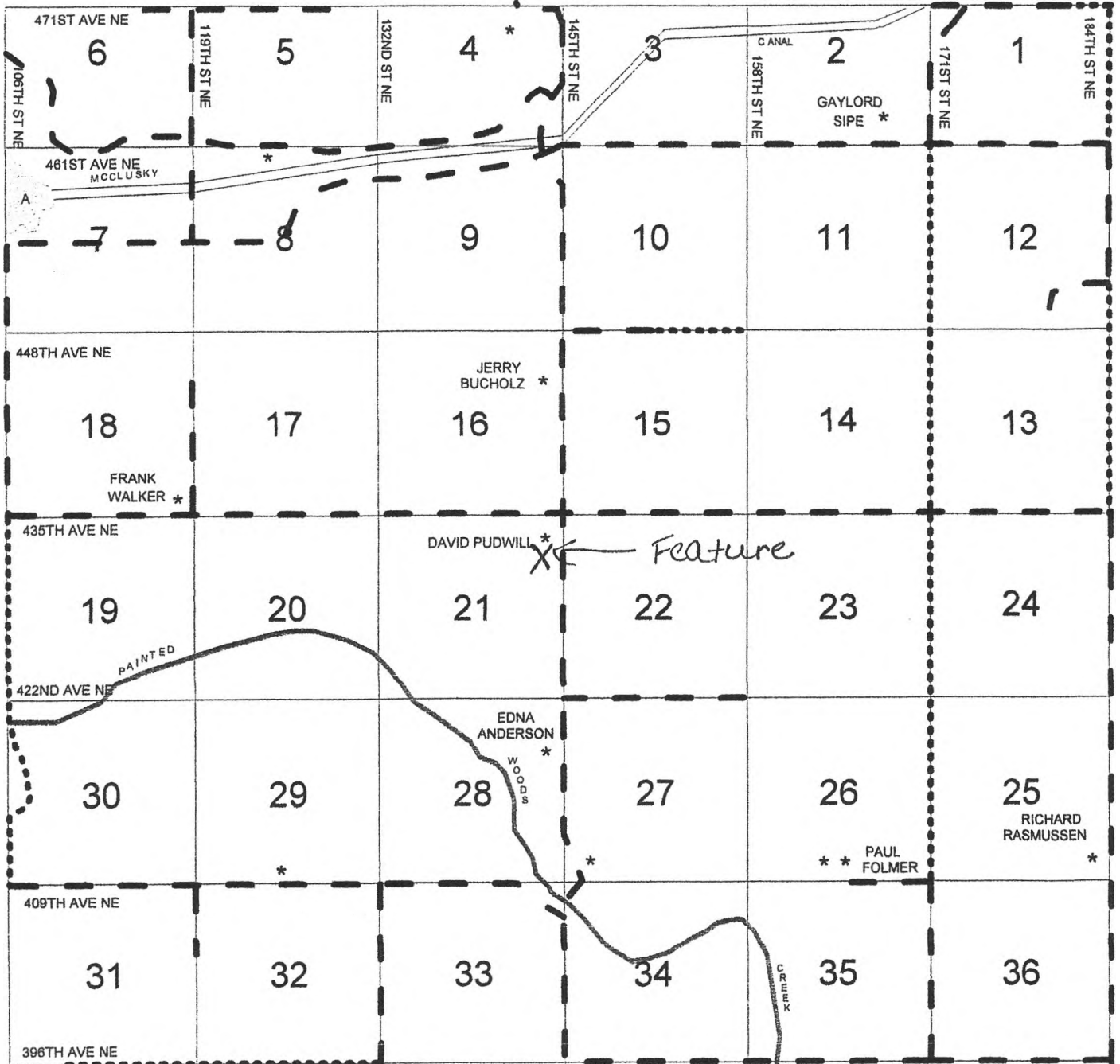

Pleasant View School

7-9-2014

Kathy Wilner

BL

7-A NEW JOHNS LAKE

BX	BQ	BO	AM	AX		
AT	AL	AD	BL	BK		
BJ	AJ-AK	AP	BN	BY	AU	
AR	AS	AG	AH	BV	BC	AY
BM	AC	BH	AO	BP	AE	AF
AV-AW	AQ	BE	BD	BR	AI	
AZ	AA	AB	BA	BS	BU	
AN	BF	BT	BG	BB	BW	