

# NDCRS ARCHITECTURAL SITE FORM PAGE 1

SITS# 32 BL 790

### SITE IDENTIFICATION

Field Code Wilson Township School Site Name Wilson Township School

Site Name \_\_\_\_\_

Map Quad Mercer SW  
Map Quad \_\_\_\_\_

LTL	TWP	<u>144</u>	R	<u>79</u>	SEC	<u>29</u>	QQQ	<u>6</u>	QQ	<u>6</u>	Q	<u>6</u>
LTL	TWP	_____	R	_____	SEC	_____	QQQ	_____	QQ	_____	Q	_____
LTL	TWP	_____	R	_____	SEC	_____	QQQ	_____	QQ	_____	Q	_____
LTL	TWP	_____	R	_____	SEC	_____	QQQ	_____	QQ	_____	Q	_____

UTM \_\_\_\_\_ N ZONE \_\_\_\_\_  
UTM \_\_\_\_\_ E NAD 1927 \_\_\_\_\_ NAD 1983 \_\_\_\_\_

City: \_\_\_\_\_

Street Number: \_\_\_\_\_

Street Name: 52nd St NE + 409th Ave NE

Urban Legal Description: \_\_\_\_\_

Subsection:
1 = N½
2 = E½
3 = S½
4 = W½
5 = NE¼
6 = SE¼
7 = SW¼
8 = NW¼

### SITE DATA

Total # **Architectural** Features: 1

Fieldwork Date: 7/9/2014

Reconnaissance Survey  Intensive Survey

Project Title & Supervisor:  
Country Schoolhouse Project

Report Title & Author(s):

Additional Information: \_\_\_\_\_

### SHSND USE

Area of Significance <u>2</u>	Ecozone <u>19</u>	Verified Site _____	CR Type <u>2</u>
Area of Significance _____	Ecozone _____	Non-Site _____	
Area of Significance _____			

Recorded By Kathy Wilner Date Recorded 2/10/2015  
(First Name & Last Name) (mm/dd/year)

*Instructions to complete a digital version of this form:* (1) Download a copy to your hard drive; (2) Open the saved blank copy; (3) Fill out the form; (4) Use the Save As command to rename the form appropriately and save; (5) *Print* and submit to SHSND.

**NDCRS ARCHITECTURAL SITE FORM  
PAGE 2—Feature Data**

Field Code Wilson Township School

SITS# 32 BL

**Complete one Page 2 for each architectural feature at the site.**

**Architectural Feature #** 1

Construction Date \_\_\_\_\_

Feature Type 9

Condition 7

Feature Date 5

Context 7

Plan Shape 5

Structural System 25

Primary Exterior 26 18

Style Other Style

Original Owner's Ethnicity \_\_\_\_\_

Secondary Exterior \_\_\_\_\_

Architect/Builder \_\_\_\_\_

Other Information:

Foundation Rocks/concrete Stories 1

Roof/Cornice Gable

Window double hung for two, others newer double hung with screens altered openings

Dating Method(s): professional estimate

**Feature Preservation Recommendation(s) (Check all that apply):**

- Individual nomination
- Contributes to a potential district
- No nomination potential
- Will not contribute to a district
- Potential district—feature would be a contributing element if other properties constitute a district
- Thematic nomination potential
- Component of a historic site or landscape
- Moved (specify all applicable choices)—a) relocation occurred within a historic period; b) recreates original site, orientation, landscape, & spatial relationships; c) compatible in context with neighboring structures; d) relocation has damaged eligibility
- Historical associations require further investigation

Recorded By Kathy Wilner  
(First Name & Last Name)

Date Recorded 2/10/2015  
(mm/dd/year)

*Instructions to complete a digital version of this form:* (1) Download a copy to your hard drive; (2) Open the saved blank copy; (3) Fill out the form; (4) Use the Save As command to rename the form appropriately and save; (5) Print and submit to SHSND.

**NDCRS ARCHITECTURAL SITE FORM**  
**PAGE 3—Feature Data**Field Code Wilson Township SchoolSITS# 32 BL**Complete a Page 3 for each feature.****1. Feature Description, Integrity, Eligibility:**

The feature is a one room prairie school sitting on a foundation of rocks and concrete. It has a more modern look in that it has unconventional siding and newer roof, chimney and windows. It is also locked, I believe it is used for a township meeting room. The building measures 18 1/2 feet north to south and 30 feet 8 inches east to west.

The room is covered with asphalt shingles with a cement block chimney at the west end of the peaked roof. The flag pole can still be seen at the east end of the roof.

The siding is wide, lap vinyl siding with vinyl corner caps. The eaves are closed with vinyl soffits. There is one window at the east end and another near the southeast end that could be original to the school. There are four more windows, two north and two south, that are newer and smaller than the original windows. They are double hung with screens. There is a locked, plywood door on the east side that leads into an entry. Looking into the windows there I could see another door leading into the main body of the school. The walls in this area were paneled. There is electricity to the building with wired, conduit and meter on the east wall.

Recorded By Kathy Wilner Date Recorded 2/10/2015  
(First Name & Last Name) (mm/dd/year)

*Instructions to complete a digital version of this form:* (1) Download a copy to your hard drive; (2) Open the saved blank copy; (3) Fill out the form; (4) Use the Save As command to rename the form appropriately and save; (5) *Print* and submit to SHSND.

### NDCRS ARCHITECTURAL SITE FORM PAGE 4—SITE DESCRIPTION

Field Code Wilson Township School

SITS# 32 BL

**Complete one Page 4 for the entire site.**

2. Owner's Contact Information:

James O'Shanyk  
40150 52nd St NE  
Wilton ND 58579

3. Access (to rural areas):

Highway 83 north to Highway 41/331st Ave NE, drive east about 4 miles and this school will be located at the northwest corner of the intersection of 331st Ave NE and 52nd St NE.

4. Site Area (ft<sup>2</sup>): \_\_\_\_\_

5. Description of **SETTING**:

There is a cemetery just across the road to the south, farm fields in all other directions.

Recorded By Kathy Wilner  
(First Name & Last Name)

Date Recorded 2/10/2015  
(mm/dd/year)

*Instructions to complete a digital version of this form:* (1) Download a copy to your hard drive; (2) Open the saved blank copy; (3) Fill out the form; (4) Use the Save As command to rename the form appropriately and save; (5) *Print* and submit to SHSND.

**NDCRS ARCHITECTURAL SITE FORM  
PAGE 5—SITE DESCRIPTION**

Field Code Wilson Township School

SITS# 32 BL

**6. Summary of ALL Site Features & Evaluation of Significance:**

**7. References/Comments:**

Kathy Wilner  
366 43rd Ave SE  
Bowdon ND 58418

Recorded By Kathy Wilner Date Recorded 2/10/2015  
(First Name & Last Name) (mm/dd/year)

*Instructions to complete a digital version of this form:* (1) Download a copy to your hard drive; (2) Open the saved blank copy; (3) Fill out the form; (4) Use the Save As command to rename the form appropriately and save; (5) *Print* and submit to SHSND.



East Side

Wilson Township School

7/9/2014

Kathy Wilner

BL

South Side





North Side

Wilson Township School

7/9/2014

Kathy Wilner

BL

West Side



# WILSON DIRECTORY

T-144-N

CODE: BX

R-79-W

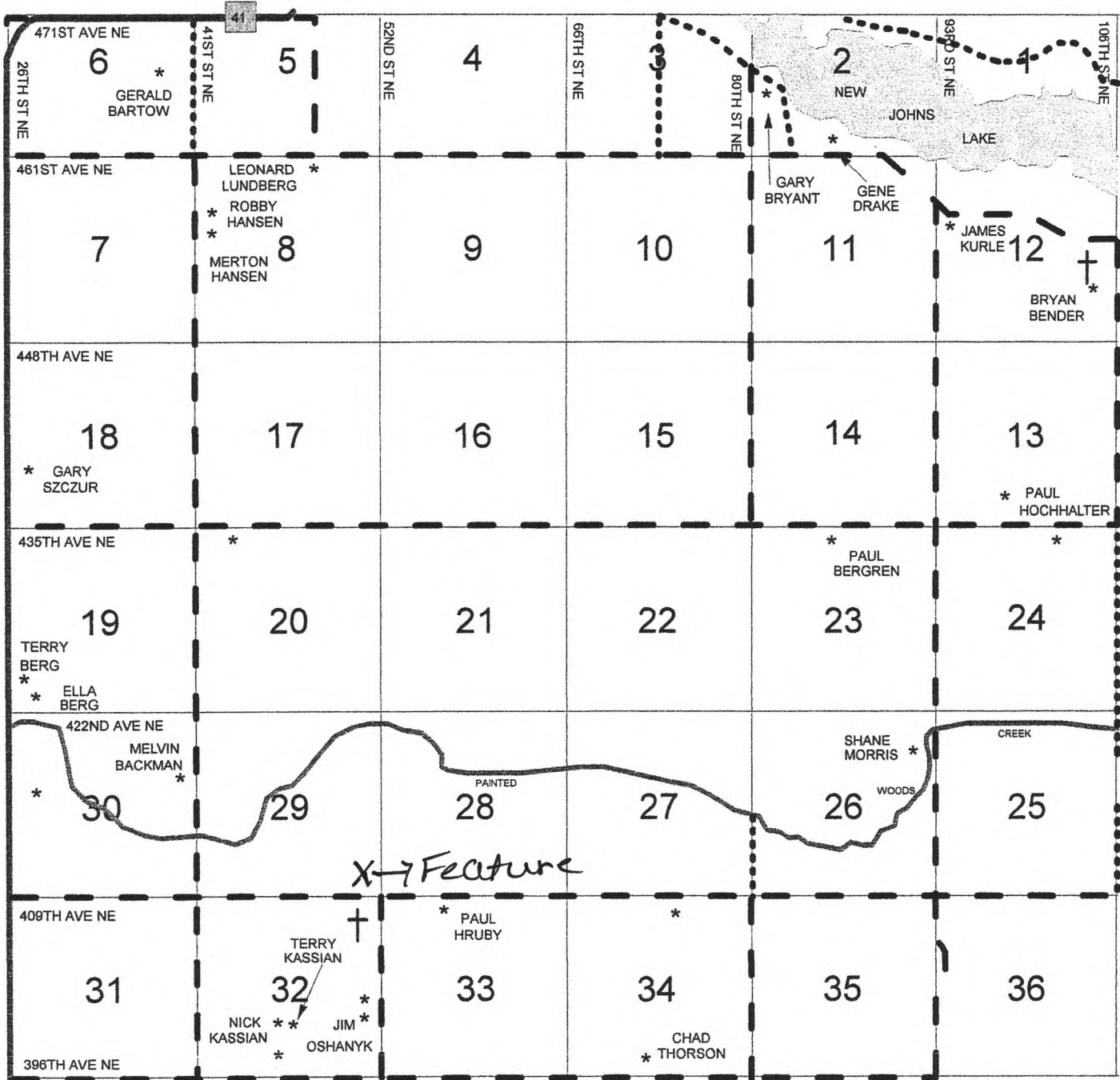

Wilson Township School      7-9-2014      Kathy Wilner      BL

	BX	BQ	BO	AM	AX
81	80	AT	AL	AD	BL
	BJ	AJ-AK	AP	BN	BY
AR	AS	AG	AH	BV	BC
	BM	AC	BH	AO	BP
		AE	AF		
	AV-AW	AQ	BE	BD	BR
	AZ	AA	AB	BA	BS
		AN	BF	BT	BG
			BB	BW	