

NDCRS ARCHITECTURAL FORM

PAGE 1

UPDATE

Field Code _____

SITS# 32BO 0163

Map Quad Griffin, ND

Site Name Griffin Townsite

Map Quad _____

Site Name _____

LTL T. 132 N., R. 103 W., Sec. 34 QQQ 3 of the QQ 8 of the Q 5

LTL T. 132 N., R. 103 W., Sec. 34 QQQ 7 of the QQ 5 of the Q 5

LTL T. 132 N., R. 103 W., Sec. 34 QQQ 5 of the QQ 7 of the Q 5

LTL T. _____ N., R. _____ W., Sec. _____ QQQ _____ of the QQ _____ of the Q _____

NAD 1983 UTM 5119172 Zone 13N

NAD 1983 UTM 612535

City: Griffin

Subsection
1 = N½
2 = E½
3 = S½
4 = W½
5 = NE¼
6 = SE¼
7 = SW¼
8 = NW¼

Street Number: N/A

Street Name: Farm to Market Road

Urban Legal Description: _____

Total Number of Architectural Features: ~~2~~ 12

Fieldwork Date: 07/26/2020

Reconnaissance Survey

Intensive Survey _____

Project & Principal Investigator:

Bowman Wind Energy Project; Lindsay D.J. Scott

Contracting Firm or Agency Completing the Form:

Quality Cultural Resource Services

Additional Information:

Town site is situated between 152nd Ave SW and 153rd Ave SW on the north side of U.S. Highway 12.

SHSND USE

Component 2 Study Unit _____ Verified Site _____ CR Type _____

Component 3

Component _____

Recorded By: Lindsay Scott, Mandy Woods Date Recorded: 07/26/2020

Form instructions: (1) Download; (2) Save A Copy; (3) Submit a paper copy of the form to the SHSND and upload the PDF version of the form and corresponding GIS shapefiles to the ND SHPO-run FTP site.

NDCRS ARCHITECTURAL FORM
PAGE 2 – Feature Data

UPDATE

Field Code _____

SITS# 32 BO 0163

Complete one Page 2 for each architectural feature at the site.

Architectural Feature # 1

Construction Date _____

Feature Date _____

Structural System Wood Frame

Original Owner's Ethnicity _____

Feature Type 9 - School; Church school

Context Education

Primary Exterior Wood, Horizontal Siding

Secondary Exterior Wood Frame

Condition Poor

Plan Shape Polygonal

Style _____

Architect/Builder _____

Foundation Missing, raised on wood blocks Stories 1.0

Roof/Cornice Cupola

Window double hung and single pane

Dating Method(s) _____

Miscellaneous Information Atkinson Schoolhouse

Feature Preservation Recommendation(s) (Check all that apply):

- Individual nomination
- Contributes to a potential district
- No nomination potential
- Will not contribute to a district
- Potential district—feature would be a contributing element if other properties constitute a district
- Thematic nomination potential
- Component of a historic site or landscape
- Moved (specify all applicable choices)—a) relocation occurred within a historic period; b) recreates original site, orientation, landscape, and spatial relationships; c) compatible in context with neighboring structures; d) relocation has damaged eligibility
- Historical associations require further investigation

Recorded By: Lindsay Scott, Mandy Woods Date Recorded: 07/26/2020

Form instructions: (1) Download; (2) Save A Copy; (3) Submit a paper copy of the form to the SHSND and upload the PDF version of the form and corresponding GIS shapefiles to the ND SHPO-run FTP site.

**NDCRS ARCHITECTURAL FORM
PAGE 3 – Feature Data**

UPDATE

Field Code _____

SITS# 32 BO 0163 _____

Complete one Page 3 for each architectural feature at the site.

1. Feature Description, Integrity, Eligibility:

Feature 1, the Atkinson Schoolhouse, has been moved from its original location, as previously stated in the 1988 update. As such, the foundation is non-existent and the schoolhouse sits on raised railroad ties. This single story schoolhouse includes five rooms, an attic, and cupola. There are 11 windows, 10 are double hung and one is double on its side, three exterior entrances, and a skylight.

The exterior boards are degrading and many have fallen off exposing the underlying wood framing. Extensive graffiti was visible in two interior rooms. The location, setting, feeling, and association of this feature is completely gone. The design, materials, and workmanship has been altered and diminished integrity from the loss of foundation, graffiti, and modern additions. This feature is recommended not eligible for the NRHP under all criteria.

2. Owner's Contact Information:

Stan Soderstrom; Bowman, North Dakota

Recorded By: Lindsay Scott, Mandy Woods Date Recorded: 07/26/2020

NDCRS ARCHITECTURAL FORM
PAGE 4 – Site Description**UPDATE**

Field Code _____

SITS# 32 BO 0163 _____

3. Site Area (ft²): 52,495

4. Description of Access and Site Setting:

Site is in an upland plain just north of an active railroad and about 1/4 mile north of U.S. Highway 12 and 6.5 miles west of Bowman. Surrounding terrain is flat to slightly rolling pasture and agricultural fields, with buttes over a mile away in all directions. From Bowman, ND travel west on U.S. Highway 12 to Griffin, ND. Site is south of the railroad and approximately 700ft. north of the highway in the field east of the existing grain elevator.

5. Summary of ALL Site Features and Evaluation of Significance:

The townsite of Griffin currently consists of several dilapidated and unoccupied structures. Only one of the original buildings appears to be present, and it has been significantly altered. Few of the structures present retain their historic integrity for the aspects of location and all reflect the association with the later use of the property as a farmstead rather than a railroad depot and small shipping hub. The aspect of setting is no longer intact as the location has changed over the years, including the addition and removal of structures, some of these occurring less than 50 years ago. Those buildings remaining have now fallen into disrepair or are lumber piles. The reconstruction of the Yellowstone Highway into U.S. Highway 12 has also made the setting more modern. With the changes in setting and the town, the site no longer maintains its integrity of feeling, design, workmanship, and materials.

It is therefore recommended that the site be considered not eligible to the NRHP under all four criteria. While Feature 3 can be connected to the original town, it has been altered and deteriorated beyond any ability to reflect the history of Griffin. The other structures present vaguely provide a sense of the agricultural use and settlement of the area, but they are not the work of a master craftsman, nor do they provide unique architecture or materials. They also do not provide a feeling of a specific time period or culture. Research has not connected this structure with a specific individual important to history and the town did not perform an uncommon function. Further research will not provide significant historical information.

6. References/Comments:

George Ogle and Company

1917 Bowman County 1917, Chicago, IL.

<http://www.historicmapworks.com/Atlas/US/16912/Bowman+County+1917/> Accessed 08/12/2020

The Preservation Association of Central New York

Recorded By: Lindsay Scott, Mandy Woods Date Recorded: 07/26/2020

Form instructions: (1) Download; (2) Save A Copy; (3) Submit a paper copy of the form to the SHSND and upload the PDF version of the form and corresponding GIS shapefiles to the ND SHPO-run FTP site.

NDCRS HISTORICAL ARCHEOLOGICAL FORM
PAGE 2

UPDATE

Field Code _____

SITS# 32BO 0163

1. Access:

From Bowman, ND travel west on U.S. Highway 12 to Griffin, ND. Site is south of the railroad and approximately 700ft. north of the highway in the field east of the existing grain elevator.

2. Site Description (include setting and feature descriptions):

This townsite is located on an upland plain with slightly rolling terrain. Several rounded buttes are visible over 1 mile away in all directions. The townsite has been somewhat overtaken by trees that have spread from windbreaks that were planted in the town perimeter. A crowned and ditched dirt road runs through the site, and according to maps was meant to be the town's main street. U.S. Highway 12 is approximately 1/4 mile south, and a crowned and ditched dirt and gravel road is to the north.

32BO0163 was first recorded in 1988 and consisted of 24 features. An additional three features were added in 1997. These were:

1) A T-shaped schoolhouse ; 2) The Soderstrom residence ; 3) A hipped roof house ; 4) A tool shed ; 5) A storage shed ; 6) A storage shed;
 7) A pole barn ; 8) A privy ; 9) A barn with a two tiered roof ; 10) A second pole barn with no siding or roof ; 11) A three bay barn ; 12 & 13) Windmills ; 14) A livestock chute ; 15) A collapsed building ; 16) A chicken coop/house ; 17) A collapsed wood frame building ; 18, 19 & 20) Mounds of earth with cultural material scatter ; 21) Collapsed wooden structure with corrugated metal sides ; 22) mound of earth ; 23) depression and stone foundation with cultural material scatters ; 24) concrete foundation with brick pile ; 25, 26, & 27) three corrugated grain bins.

Further detail about features continued on NDCRS Continuation Page.

3. Cultural Material Description (identify and quantify artifacts):

Artifacts observed were not collected. They consisted of fragments of bottle glass of varying colors, domestic stoneware, ironstone, and whiteware, as well as metal tools and fragments. Many artifacts exhibited fire damage, such as melted glass and burnt ceramics.

Some artifacts were produced by Syracuse China Company, which operated from 1871 until 2009 out of Syracuse, New York. It originally was founded as the Onondaga Pottery Company and was renamed Syracuse China in 1895.

Total Number of Artifacts = 1,000 Number of Artifacts Collected = 0

Recorded By: Lindsay Scott, Mandy Woods Date Recorded: 07/26/2020

NDCRS CONTINUATION PAGE

Field Code _____

SITS# 32 BO 0163 _____

In 1997, the site was updated with new photos, changes to structures, and corrections as to structure use. The landowner stated that Feature 1 was the Atkinson Schoolhouse and was moved to Griffin from its original location a mile to the west. It was put on old railroad ties because a new foundation was planned but never built. Feature 2, the Soderstrom house, was noted to have had changes from 1988, mainly additions. Features 3-4, 6, 11-13, 18-20, and 22-24 were described as similar to 1988 but more deteriorated. Feature 5 was found to be a homestead shanty and not a storage shed. According to the landowner, it had also been moved to the town from elsewhere. The archeologists were told by the owner that Features 7 and 10 were never pole barns. The poles were set with the intention to make them barns, but the work was never completed. Features 8, 9, 14 and 15 had collapsed since 1988, while 16, 17 and 21 had been demolished and or removed from the site. Three new features were added (25-27). These were grain bins that were present in 1988 and included on the site plan from that recording (west of Feature 22) but were not included in the feature list, potentially because they may have been considered temporary structures. unlikely

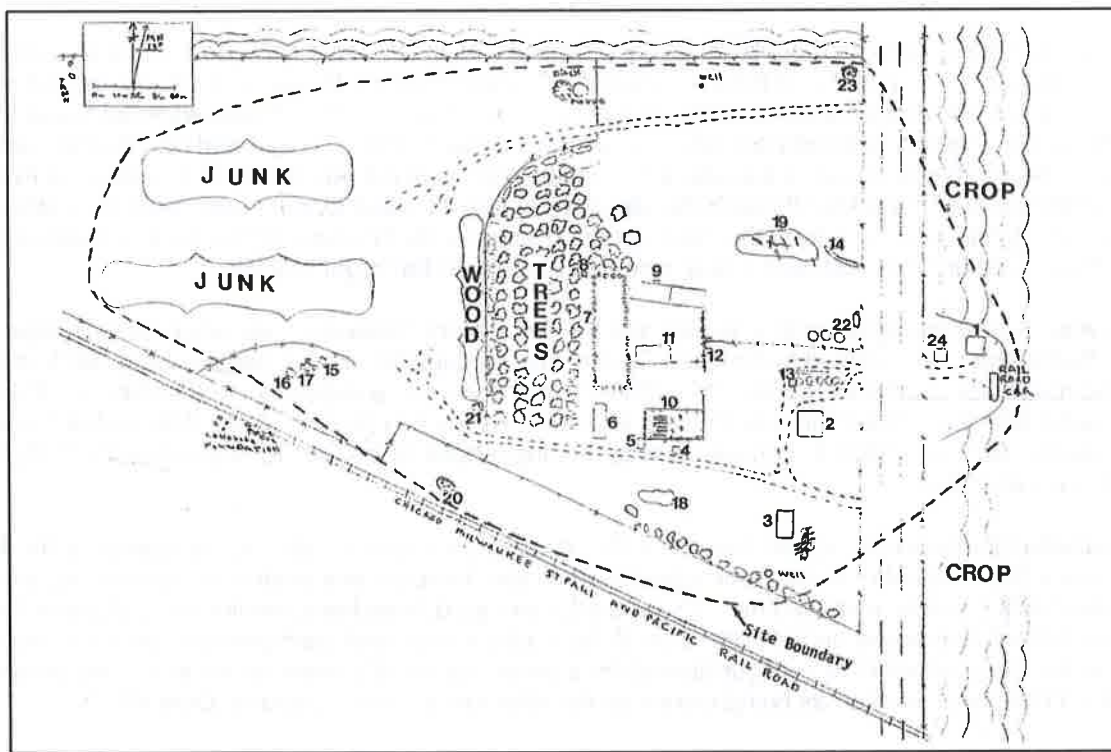

Figure 1. 1988 Site Plan showing feature locations.

Several more changes to the site were noted during the 2020 revisit. Feature 1, the Atkinson School was in similar condition to the 1997 description but more weathered. The structural portion of Feature 2 (Soderstrom House) was no longer present. Only a poured concrete foundation was left, and an artifact scatter of domestic items was found on the south side of it. Feature 3 was also deteriorated from the previous description but was still standing, although the covered foyer entryway was gone. Feature 4, the tool shed, was still standing but was no longer in use and filled with cardboard boxes, broken furniture, and other items. Feature 5, the homestead shanty, had collapsed and the lumber left deteriorating in the grass. Feature 6, the animal shed, was also still standing, but had deteriorated considerably, with the roof in the center portion ready to collapse and damage to the corrugated sheet metal. The poles for features 7 and 10 were still present with noticeable changes except rotting due to weather exposure.

Recorded By: Lindsay Scott, Mandy Woods **Date Recorded:** 07/26/2020

NDCRS CONTINUATION PAGE**Field Code** _____**SITS# 32 BO 0163** _____

The outhouse designated Feature 8 was falling apart and tilted off its foundation by the branch of a tree that fell on it. Behind this was a circa 1980s trailer home that was moved onto the property after the 1997 recording and is currently abandoned and in deteriorated condition. The barn labeled Feature 9, which had partially collapsed in the eastern portion by 1997 was also found, but the eastern part had been removed.

The three bay barn, Feature 11, which was noted as still standing in 1997, had collapsed by the time of the field visit and is now one of the lumber piles in the farmstead. The first of two Windmills, Feature 12, is still standing, but the small shed at its base, which may have been a pump or milk house, had been removed on only the floor with a water tank remaining. The upper portion of the windmill (i.e. fan and rudder) appeared much as it had in 1997. Feature 13, the second windmill was also much as it was in 1997. However, a shed type building that matches the photo for Feature 16 was standing at its base. Feature 16, a chicken coop, was originally on the west side of the farmstead and was noted as demolished and removed in the 1997 update. It appears that Feature 16 was moved to Feature 13, which is also close to Feature 2, to serve as a storage shed and not demolished.

Feature 14, the livestock chute, had not been cleaned up and was in the same collapsed condition, albeit more weathered, as in 1997. The location of features 15 and 17, where Feature 16 also once stood, as well as that of Feature 21 had been cleaned up and any structure remnants removed in 1997. These were not found in 2020. Features 18-20 and 22 were bulldozed soil piles, some with lumber in them. These had not changed since 1997. The trash pit in the northeast corner of the site, a.k.a. Feature 23, was not relocated. The location of Feature 24, a poured foundation between the road through the site and Feature 1 looked to have been filled in or otherwise cleaned up. Finally, the grain bins from the 1997 update (Features 25-27) were still standing in their original location, but were beginning to rust, and a least one had been used for target practice.

The GLO online records were researched to see who the first historic landowner was after the U.S. Government. Godfrey W. Soderstrom, who moved to Bowman County from Minnesota with his parents circa 1906, received the patent for the northwest quarter of section 34 in 1908. That same year, a subsidiary of the Chicago, Milwaukee, St. Paul, and Pacific built the railroad through Griffin and platted the town to be a local depot and a hub for shipping agricultural goods. By the 1910 U.S. census, he was running a hotel at the site (Familysearch 2020, Ogle 1917, Schmidt and Vermeer 2010).

The next available information about the Town of Griffin came from George Ogle and Company's 1917 Atlas of Bowman County, North Dakota. In this book was a map of how the town was platted by the railroad, and the location of the existing buildings at the time. It shows a lumber yard, feed barn, restaurant, and general store in the town, a depot and section house on the north side of the tracks, and a stock yard plus two grain elevators south of the tracks. At the time, the railroad configuration at the town consisted of a mainline track and two sidings or shunts. The land around the town is noted as being owned by the Milwaukee Land Company (Ogle 1917).

Of the buildings in the town in 1917, only one may be present in its original location. Feature 3, noted as a house in the earlier recordings, is in the same location as the restaurant shown between what would have been First Avenue West and Main street, south of Second Street if the town were fully developed as planned. Meanwhile, the feed barn would have been about 60 feet east of Feature 4, and the lumber yard located at features 4 and 10. The general store would have been where Feature 24 was located (Ogle 1917)

The atlas also included a directory and advertisements from 1917 that included information on the Soderstrom family. A brother, Len, was noted as having lived in section 28, northwest of Griffin, starting in 1905. Godfrey himself, is listed in the directory as having been the township justice and postmaster. His advertisement in the atlas stated that he sold general merchandise, dry goods, clothing, drugs, groceries, jewelry, hardware, and builder's supplies. He even was a life, fire, and hail damage insurance agent (Ogle 1917).

Recorded By: Lindsay Scott, Mandy Woods **Date Recorded:** 07/26/2020

NDCRS CONTINUATION PAGE

Field Code _____

SITS# 32 BO 0163

An obituary from December 1918 for Conrad Soderstrom, a brother who died of the Spanish Flu, noted that Godfrey was still in retail, and that two other brothers, Len and Bert, were also living at Griffin and farming in the area. In the 1920 U.S. Census, Godfrey is still listed as running a general store, and the 1930 census has him as a farmer. Sometime after 1930, Godfrey left to return to Minnesota, where he died in 1961. His brothers apparently took over the town after he left, as all three censuses do not list any children, and the Soderstrom family still owns the property (Familysearch 2020).



Figure 2. Ogle and Company 1917 map showing the town of Griffin.

Only one other available map, produced by the USGS in 1973, showed Griffin in any detail. The railroad is shown as a mainline with a siding on the south side. Two unoccupied/outbuildings are shown south of the tracks west of the road through town. No buildings (i.e. features 1 and 24) are shown east of the road through town, and only four are shown west of the road where the majority of buildings are currently located. Feature 2 is shown as an occupied house, while Feature 3 is shown as unoccupied or an outbuilding. Features 9 and 11 are shown as unoccupied/outbuildings in roughly the same positions as the 1988 site plan. Historic and modern aerial photos were then compared to the 1917 atlas map to ascertain which buildings in the town and in the grain elevator area were still standing. The 1972 aerial does not show either Feature 1 or 24 east of the main road, but many, if not all, of the buildings west of the road were in place. By the next aerial in 1995, Feature 1 is present and there is a white object at the location of Feature 24. The subsequent photos, from 2010 to 2016, are similar to what was described in 1997.

Recorded By: Lindsay Scott, Mandy Woods Date Recorded: 07/26/2020

NDCRS CONTINUATION PAGE

Field Code _____

SITS# 32 BO 0163 _____

References:

Familysearch.com

2020 *Bowman County, North Dakota*

[https://www.familysearch.org/wiki/en/Bowman County, North Dakota Genealogy](https://www.familysearch.org/wiki/en/Bowman_County,_North_Dakota_Genealogy) accessed 08/12/2020

George Ogle and Company

1917 Bowman County 1917, Chicago, IL.

<http://www.historicmapworks.com/Atlas/US/16912/Bowman+County+1917/> Accessed 08/12/2020

Schmidt, A. and A. Vermeer

2010 *Railroads in North Dakota 1872-1956*, North Dakota State Historical Society, St. Paul, MN

<https://www.history.nd.gov/hp/PDFinfo/North-Dakota-Railroads-MPDF-Final-corrected.pdf> accessed 08/12/2020

Recorded By: Lindsay Scott, Mandy Woods **Date Recorded:** 07/26/2020

NDCRS ATTACHMENT SECTION

Field Code _____

SITS# 32 BO 0163

Complete one Attachments Section for the entire site/lead/isolated find, including a topographic map, sketch map, photographs, and any other figures.

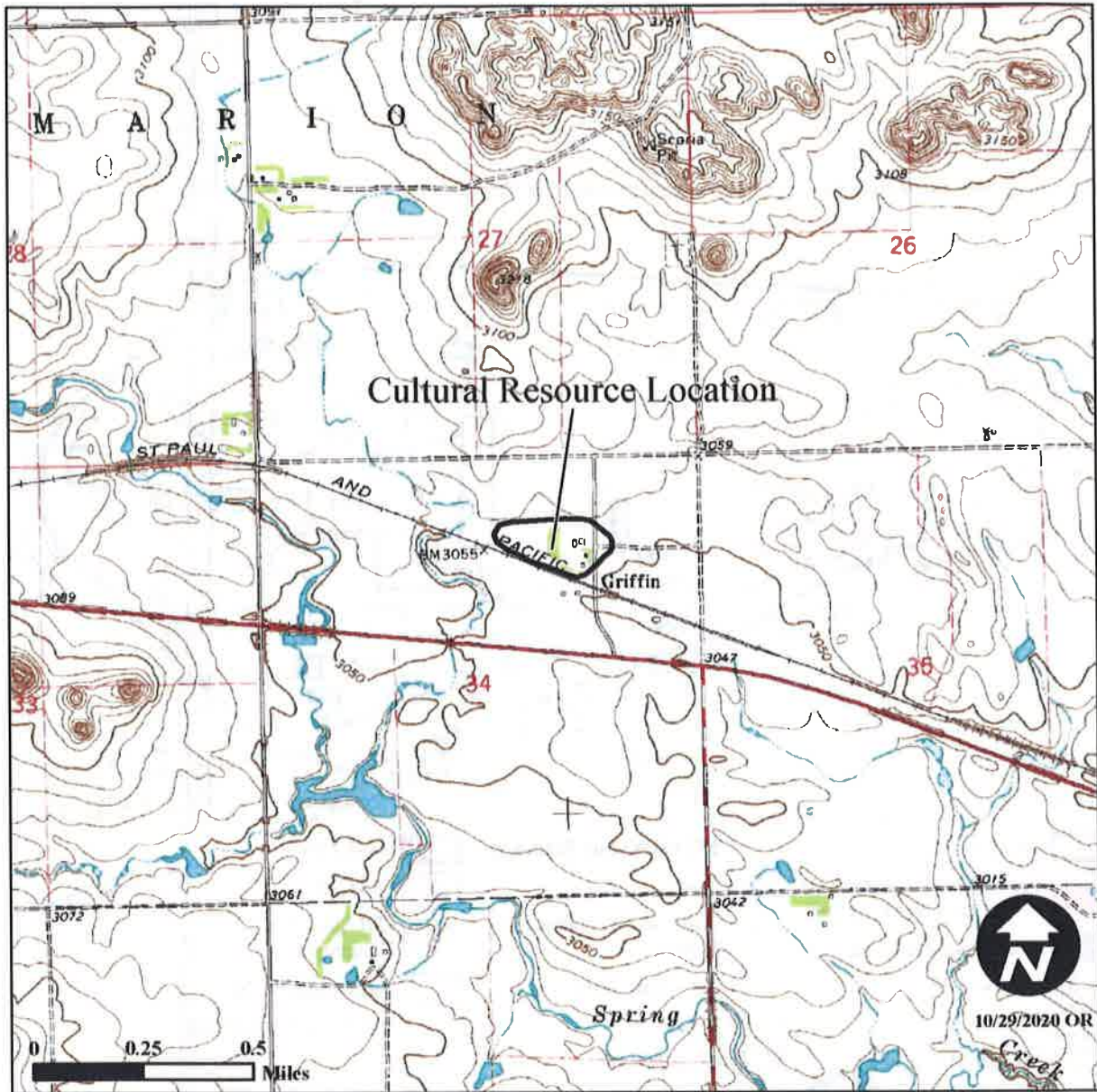

Figure 1. 32BO163 location map.
USGS 7.5' Griffin, North Dakota topographic quadrangle 1973

Recorded By: Lindsay Scott, Mandy Woods Date Recorded: 07/26/2020

NDCRS ATTACHMENT SECTION

Field Code _____

SITS# 32 BO 0163 _____

Complete one Attachments Section for the entire site/lead/isolated find, including a topographic map, sketch map, photographs, and any other figures.

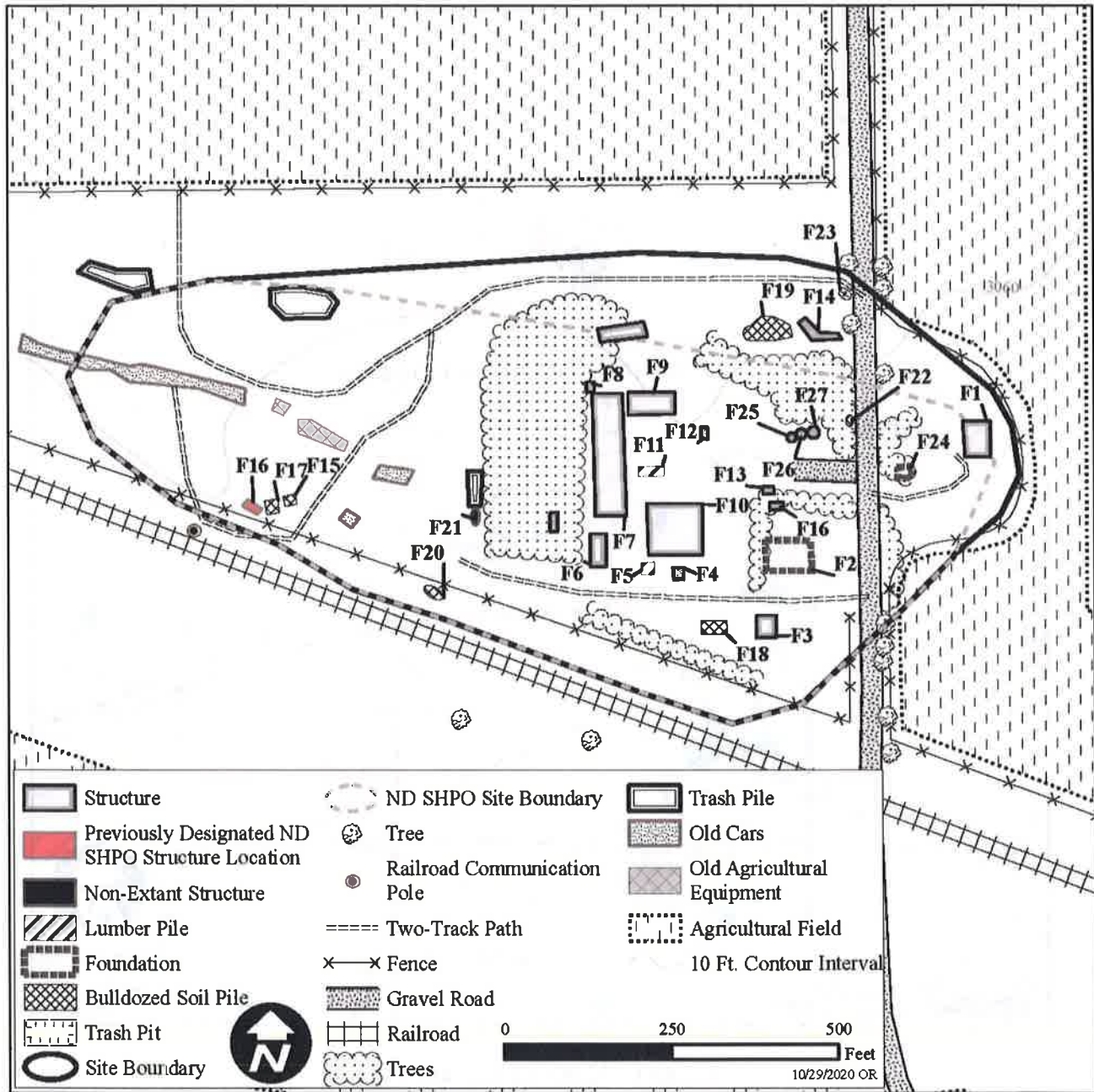

Figure 2. 32BO0163 site map.

Recorded By: Lindsay Scott, Mandy Woods Date Recorded: 07/26/2020

Form instructions: (1) Download; (2) Save A Copy; (3) Submit a paper copy of the form to the SHSND and upload the PDF version of the form and corresponding GIS shapefiles to the ND SHPO-run FTP site.

NDCRS ATTACHMENT SECTION

Field Code _____

SITS# 32 BO 0163 _____

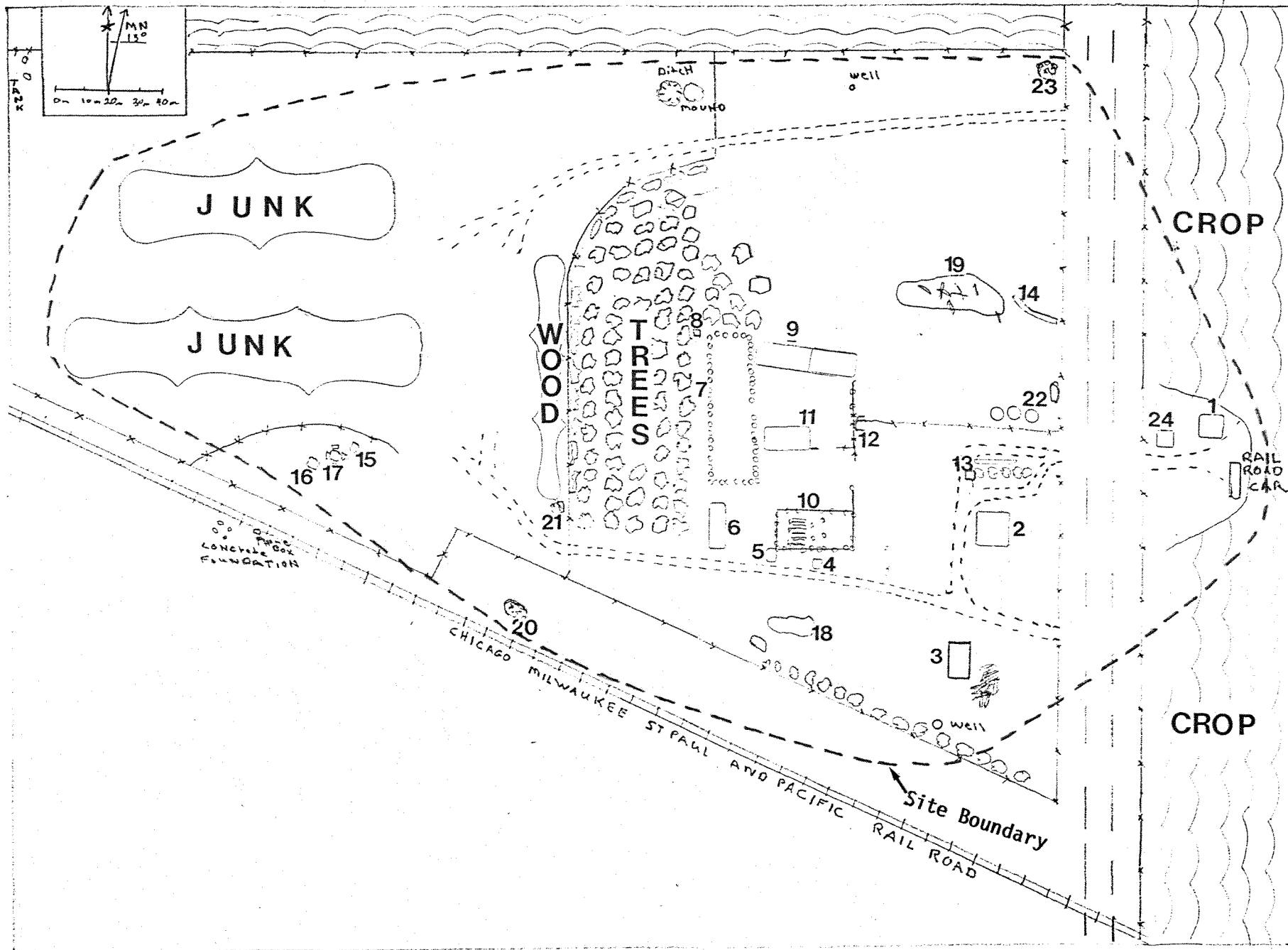

Figure 3. 32BO0163 site overview from U.S. Highway 12 facing north.
M. Carpenter 05/28/2020.



Figure 4. 32BO0163 Feature 1, Atkinson Schoolhouse facing west.
M. Woods 07/26/2020.

Recorded By: Lindsay Scott, Mandy Woods **Date Recorded:** 07/26/2020



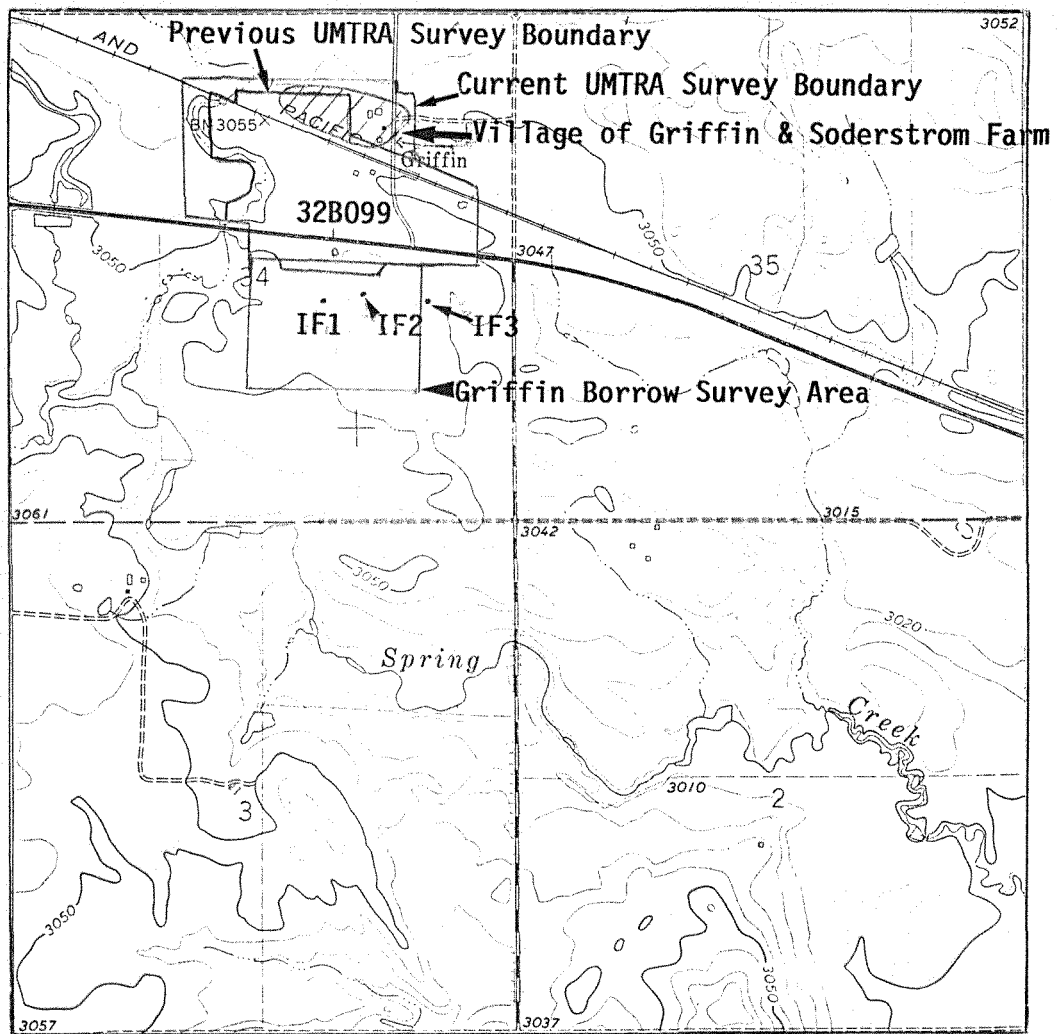

Appendix 1. Topographic coverage of site UW#1133. USGS 7.5' Series, Griffin Quad, 1973, 10ft. contour interval. Legal: SE $\frac{1}{4}$ NW $\frac{1}{4}$ NE $\frac{1}{4}$ Section 34, T132N, R103W, Bowman County, ND. U-W#1133-16 Field Date: 8/17/88.

UPDATE

NDCRS SITE FORM ARCHITECTURAL SITES Page 1

SITS # 32 BO 163

Field Code SU 109 Site Name Griffin Town Site
Field Code _____ Site Name _____

Map Quad Griffin
Map Quad _____

LTL	<input type="checkbox"/>	Twp	<u>132</u>	R	<u>103</u>	Sec	<u>34</u>	QQQ	<u>3</u>	QQ	<u>8</u>	Q	<u>5</u>	1. N $\frac{1}{2}$
LTL	<input type="checkbox"/>	Twp	<u>132</u>	R	<u>103</u>	Sec	<u>34</u>	QQQ	<u>2</u>	QQ	<u>5</u>	Q	<u>5</u>	2. E $\frac{1}{2}$
LTL	<input type="checkbox"/>	Twp	<u>132</u>	R	<u>103</u>	Sec	<u>34</u>	QQQ	<u>5</u>	QQ	<u>2</u>	Q	<u>5</u>	3. S $\frac{1}{2}$
LTL	<input type="checkbox"/>	Twp	_____	R	_____	Sec	_____	QQQ	_____	QQ	_____	Q	_____	4. W $\frac{1}{2}$
LTL	<input type="checkbox"/>	Twp	_____	R	_____	Sec	_____	QQQ	_____	QQ	_____	Q	_____	5. NE $\frac{1}{4}$
LTL	<input type="checkbox"/>	Twp	_____	R	_____	Sec	_____	QQQ	_____	QQ	_____	Q	_____	6. SE $\frac{1}{4}$
LTL	<input type="checkbox"/>	Twp	_____	R	_____	Sec	_____	QQQ	_____	QQ	_____	Q	_____	7. SW $\frac{1}{4}$
LTL	<input type="checkbox"/>	Twp	_____	R	_____	Sec	_____	QQQ	_____	QQ	_____	Q	_____	8. NW $\frac{1}{4}$
LTL	<input type="checkbox"/>	Twp	_____	R	_____	Sec	_____	QQQ	_____	QQ	_____	Q	_____	9. C

City Griffin

Street # _____ Street # _____

Street Name _____ Street Name _____

of Features 27

1-27
 Feature # _____ Feature Type _____ Condition _____
 Construction Date _____ Context * _____
 Feature Date _____ Plan Shape * _____
 Structural System ** _____ Primary Exterior * _____ Secondary Exterior _____
 Ethnic _____ Style * _____
07/30/97 Fieldwork Date _____ Architect/Builder _____
Other Information _____

Soil Association _____ Ecozone _____ Area Signf _____ MS Number _____
 Soil Association _____ Ecozone _____ Area Signf _____ MS Number _____
 CR Type _____ Verified Site _____ Non-Site _____ E C F _____ T F _____
 State Registry _____ National Register _____

Coder LI & TJ Date Coded 7/30/97

Reconnaissance Survey Historic Architectural Intensive Survey _____

Manuscript/Report Title: Survey of Bowman County

Author(s): Isern & Velure

SITE DATA

FEATURE DATA

SHSND USE

NDCRS ARCHITECTURAL SITE FORM

page 1A

Field Code SU109

Feature Number 1-27

SITS # 32

DESCRIPTIVE SECTION

FOUNDATION

STORIES

ROOF TYPE / CORNICE

WINDOW CONDITION

DATING METHOD

PRESERVATION RECOMMENDATION (check all that apply)

- 1) Individual Nomination
- 2) Contributes to a potential district
- 3) No nomination potential
- 4) Will not contribute to district
- 5) Potential district not known at this time: feature would be a contributing element if neighboring properties constitute a district
- 6) Thematic nomination potential
- 7) Component of historic site/landscape
- 8) Feature has an important physical, spatial, functional, historic or architectural relationship to the site/complex/farmstead
- 9) Moved: A) relocation occurred within historic period. B) recreates original site, orientation, landscape and spatial characteristics. C) compatible in context with neighboring structures. D) relocation has damaged eligibility.
- 10) Request comparative study of neighboring properties
- 11) Historical associations require further investigation

DESCRIPTION/INTEGRITY/ELIGIBILITY

This is a re-survey of a site previously surveyed (more exhaustively than the current reconnaissance) in 1988. The site remains substantially as it was then, but our re-survey updates and, in certain cases, corrects previous information. The photographic coverage in the re-survey is designed to reflect the changes and corrections noted.

The owner of the site remains Stan Soderstrom, who is the resident there.

The list of updates and corrections below uses the feature numbers established in the 1988 survey.

- 1. Soderstrom says that this school was the Atkinson School, moved here by his father from a site a mile west. His father never got around to putting a foundation under it, so it still sits on blocks.
- 2. Photographic coverage shows that Soderstrom continues to modify and add to the house.

Urban Legal Description _____

SEE CONTINUATION SHEET

3. No change except continued deterioration.
4. No change except continued deterioration.
5. This feature previously was identified as a storage shed. Examination shows it to be a homestead shanty similar to others on many farmsteads in the area, moved to this site to serve as a storage building. It is lathed and plastered on the inside; is of standard homestead shanty design, with two rooms. The metal covering of its slightly vaulted roof is gone. At some time in the past, too, the building was used as a stable, thus the stable door on the east side.
6. As represented in previous survey.
7. Recorded in previous survey as a pole barn; in fact it never was. Soderstrom's father salvaged these poles from somewhere and set them in the ground, expecting to use them for a barn or fence of some kind, but he never did get around to building such. So just the poles remain set in the ground.
8. Privy tipping over.
9. Major portion of this barn now collapsed.
10. Same comments as for feature 7.
11. Photos show the deterioration of this barn.
12. No change since previous survey.
13. No change since previous survey.
14. This livestock chute has collapsed.
- 15-16-17. The area of these features was photographed, showing that the privy has overturned, and the chicken house and other building have been demolished.
- 18-19-20. Mounds as represented in previous survey.
21. Demolished.
22. Mound as represented in previous survey.
23. Same as previous survey.
24. Same as previous survey.
- 25-27. Three metal grain bins, from feature date 5 period. (These features not included in previous survey. They were on the map of that survey, but must not have been considered permanent features.)

Photographic Coverage, Historic Architectural Survey of Bowman County, 1997

Roll *Y* Frame *24* Site *SU109* Feature *1* Date *7/30* View from *SE*

Subject: *Schoolhouse*



Roll *Y* Frame *25* Site *SU109* Feature *2* Date *7/30* View from *NE*

Subject: *House*



SITS # 3.2 B0 1163
State County Site Number

Field Code UW 1133 Site Name _____
Field Code _____ Site Name _____

Map Quad GRIFFIN _____
Map Quad _____

LTL	<input type="checkbox"/>	Twp	<u>132</u>	R	<u>103</u>	Sec	<u>34</u>	QQQ	<input checked="" type="checkbox"/>	QQ	<u>5</u>	Q	<u>5</u>
LTL	<input type="checkbox"/>	Twp	_____	R	_____	Sec	_____	QQQ	<input type="checkbox"/>	QQ	_____	Q	_____
LTL	<input type="checkbox"/>	Twp	_____	R	_____	Sec	_____	QQQ	<input type="checkbox"/>	QQ	_____	Q	_____
LTL	<input type="checkbox"/>	Twp	_____	R	_____	Sec	_____	QQQ	<input type="checkbox"/>	QQ	_____	Q	_____
LTL	<input type="checkbox"/>	Twp	_____	R	_____	Sec	_____	QQQ	<input type="checkbox"/>	QQ	_____	Q	_____
LTL	<input type="checkbox"/>	Twp	_____	R	_____	Sec	_____	QQQ	<input type="checkbox"/>	QQ	_____	Q	_____

1. N $\frac{1}{2}$
2. E $\frac{1}{2}$
3. S $\frac{1}{2}$
4. W $\frac{1}{2}$
5. NE $\frac{1}{4}$
6. SE $\frac{1}{4}$
7. SW $\frac{1}{4}$
8. NW $\frac{1}{4}$
9. C

I. SITE I.D.

City _____
Street # _____ Street # _____
Street Name _____ Street Name _____

of Features 2,3

FEATURE DATA

<u>0.1</u> Feature #	<u>0.9</u> Feature Type	<u>6</u> Condition
_____ Const Date	<u>0.7</u> Context	<u>3</u> Significance
<u>6</u> Feature Date		<u>7</u> Plan Shape

PORCH

BUILDING MATERIALS

<input type="checkbox"/> Original	<u>0.2</u> Structure System	<u>4</u> Main Entrance
<input type="checkbox"/> Addition/Altered	<u>2.6</u> Primary Exterior Finish	
<input type="checkbox"/> Removed/None	_____ Secondary Exterior Finish	

<u>0.0</u> Ethnic Style	_____ Builder
_____ Style	_____ Engineer
<u>0.8</u> <u>1.6</u> <u>8.8</u> Fieldwork Date	_____ Designer Architect

_____ Other Information

II. SITE DESCRIPTION

_____ Soil Association	<u>2.2</u> Ecozone	<u>2</u> Area Signf	_____ MS Number
_____ Soil Association	_____ Ecozone	_____ Area Signf	_____ MS Number
<u>2</u> CR Type	<input type="checkbox"/> Verified Site	<input type="checkbox"/> Non-Site	<u>2</u> E C F <u>2</u> T F
<input type="checkbox"/> State Registry	<input type="checkbox"/> National Register		

SHSND USE

Coder S. Nagan

Date Coded 08/16/88

Field Code: UW#1133

SITS NUMBER _____

FEATURE # 1 NAME IN NAME BLOCK _____

<u>BASEMENT</u>	<u>FOUNDATION MATERIALS</u>	<u>STORIES</u>	<u>CORNICE</u>	<u>ROOF TYPE</u>	<u>DATING METHOD</u>
<input type="checkbox"/> yes	<input type="checkbox"/> Brick	<input checked="" type="checkbox"/> 1	<input type="checkbox"/> Metal	<input checked="" type="checkbox"/> Gable	<input type="checkbox"/> Plat Map(s)
<input type="checkbox"/> no	<input type="checkbox"/> Concrete Block	<input type="checkbox"/> 1 1/2	<input type="checkbox"/> Brick	<input type="checkbox"/> Hipped	<input type="checkbox"/> County Atlas
<input checked="" type="checkbox"/> unknown	<input type="checkbox"/> Fieldstone	<input type="checkbox"/> 2	<input checked="" type="checkbox"/> None	<input type="checkbox"/> Deck	<input checked="" type="checkbox"/> Date Block
<input type="checkbox"/> other	<input type="checkbox"/> Cut Stone	<input type="checkbox"/> 2 1/2	<input type="checkbox"/> Wood	<input type="checkbox"/> Gambrel	<input type="checkbox"/> Sanborn Map(s)
	<input type="checkbox"/> Poured Concrete	<input type="checkbox"/> 3	<input type="checkbox"/> Other	<input type="checkbox"/> Flat	<input type="checkbox"/> Topo Map(s)
	<input type="checkbox"/> Refaced	<input type="checkbox"/> Other		<input type="checkbox"/> Other	<input type="checkbox"/> Other
<u>WINDOWS</u>	<input checked="" type="checkbox"/> Unknown				
	<input type="checkbox"/> Other				
<input checked="" type="checkbox"/> Original					
<input type="checkbox"/> Altered					

FEATURE DESCRIPTION & STATEMENT OF INTEGRITY Feature no. 1 is a "T" shaped bungalow styled school house with bell tower, and set on railroad ties. The structure consists of seven rooms with three windows in the north wall all covered with a wire mesh guard. The west wall of the "T" section exhibits one window and electrical cord outlet and stove exhaust elbow. The leg portion of the "T"s west wall exhibits a doorway with only a door frame hanging, steps not secured to the south of the room and one small window. The south wall exhibits two small box windows, one large rectangular window and one double window. The east wall "T" leg provides two rectangular windows, one is a single, one a triple with wire screen mesh guard on the 1st and 3rd sections. The door is intact and operational. The east portion of the "T" exhibits one intact operational door. The structure is a reasonable representation of the era yet with the structure having been moved from its original location and some modern alterations (electricity). The bell tower is empty. (See continuation)

SIGNIFICANCE

SIGNIFICANT

NOT SIGNIFICANT

- | | | |
|--|--|--|
| <input type="checkbox"/> Work of Master | <input type="checkbox"/> Visual Landmark | <input type="checkbox"/> Too new |
| <input type="checkbox"/> High Artistic Values | <input type="checkbox"/> Associated with significant event | <input type="checkbox"/> Lacking integrity |
| <input checked="" type="checkbox"/> Rep. of type, period, method of construction | <input checked="" type="checkbox"/> Associated with devel. of locality | <input type="checkbox"/> Not High Style |
| <input checked="" type="checkbox"/> Other | <input type="checkbox"/> Associated with significant person | <input type="checkbox"/> Other |
- Needs to be evaluated by a competent historical archaeologist.

JUSTIFICATION OF SIGNIFICANCE The school house is not in its original context. However it was associated with the town of Griffin.

Item No.

Description Inside the structure the following is noted:

& Integrity Room #1 has two desks in southeast corner of the Sears Roebuck Company style of the era, and bolted to floor. One desk a lift lid with metal hinges. "Cleveland #1" was observed on the desks metal base. Inside the desk was observed the standard graffiti.

Room #2 has one unbolted desk and a swivle high back with arms. A black-board is mounted on the east wall next to the door. Numbers are still on the board.

Room #3 entry way contains a pot bellied stove "The Vortex Hot Blast" and a stack of desks in very poor condition, also of the Sears manufacture.

Room #4 contains a floor heat vent along side a rectangular hole suitable to serve as a trap door on an area for a floor mounted furnace, two desks, are by the 3rd section of the triple window. A large cylindrical object with "the Smith System" embossed on door could be the shell of a furnace/stove with the burner missing. A set of five steps is in the doorway to room 6.

Room #5 floor is missing and could indicate a stairwell to a basement.

Room #6 is a closet with shelves.

Recorded by _____

Date _____

TOPO: See Appendix 1.

Photocopy, in 8½"x11" format, the portion of the 7.5' U.S.G.S. topographic quadrangle that shows the location of the site and surrounding area. Mark the boundaries of the site on the photocopy.

See Appendix 2.

SITE
PHOTO

Attach the photocopy as a separate page of the Site Form following the Map & Photo Section.

B.W. Color

Photo I.D. Code _____

Storage Location _____



SKETCH MAP

Sketch Map:

Include north arrow, individual numbered features, artifact loci, and road or street names.

Architectural sites: include roof ridge(s) and dimensions of site.

Map Key:

- Windows 
- Door 
- Folding Doors 
- #1-6 Room Designation
- A. School Desks
- B. Swivel Chair
- C. Holes in Floor
- D. Pot Bellied Stove
- E. Stove Exhaust
- F. Stove Shell w/o Burner
- G. Stairs

Map Scale: _____

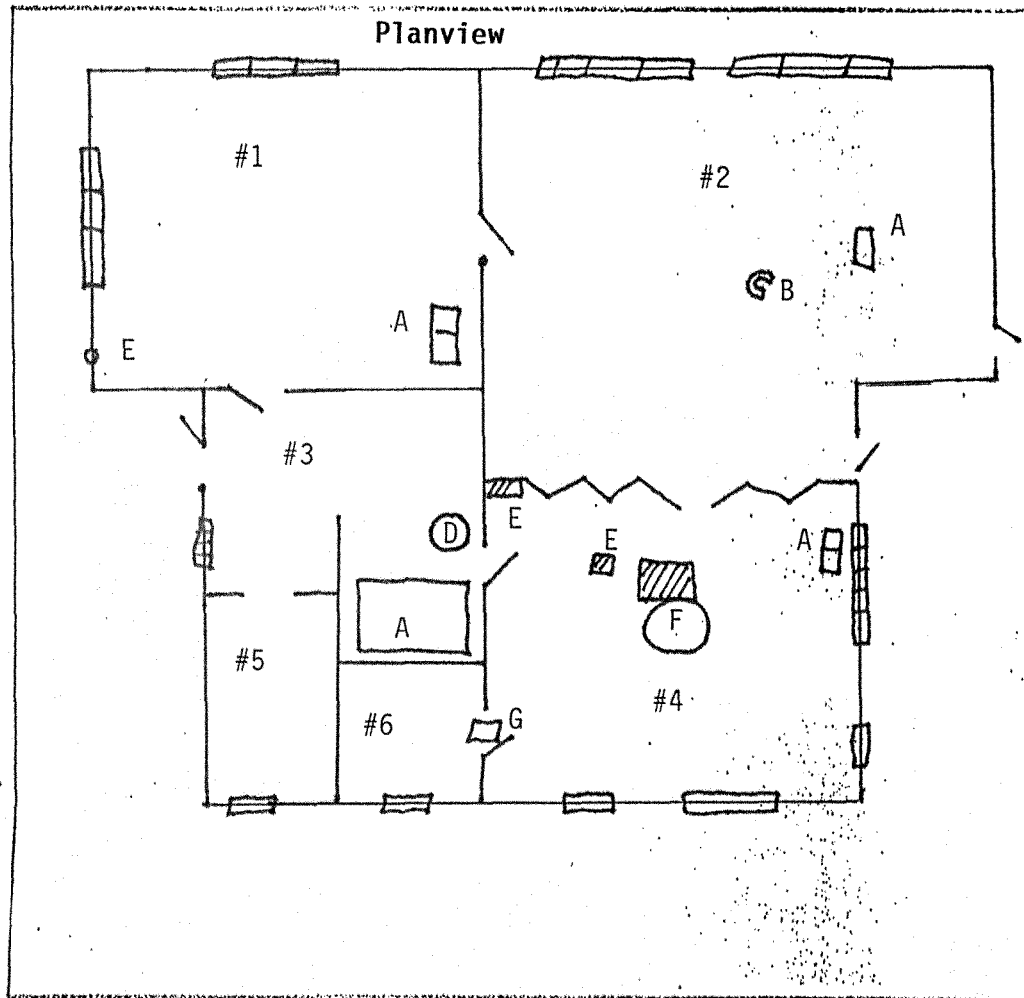

TOPO:

Photocopy, in 8½"x11" format,
the portion of the 7.5' U.S.G.S.
topographic quadrangle that
shows the location of the site
and surrounding area. Mark the
boundaries of the site on the
photocopy.

Attach the photocopy as a
separate page of the Site
Form following the Map &
Photo Section.

SITE
PHOTO

Photo I.D. Code _____
B.W. Color

Storage Location _____





SKETCH MAP

Sketch Map:

Include north arrow,
individual numbered
features, artifact
loci, and road or
street names.

Architectural sites:
include roof ridge(s)
and dimensions of
site.

Map Key:

- Railroad Ties 
- Steps 
- Electrical Cord 
- Exhaust Elbow 

Map Scale: _____

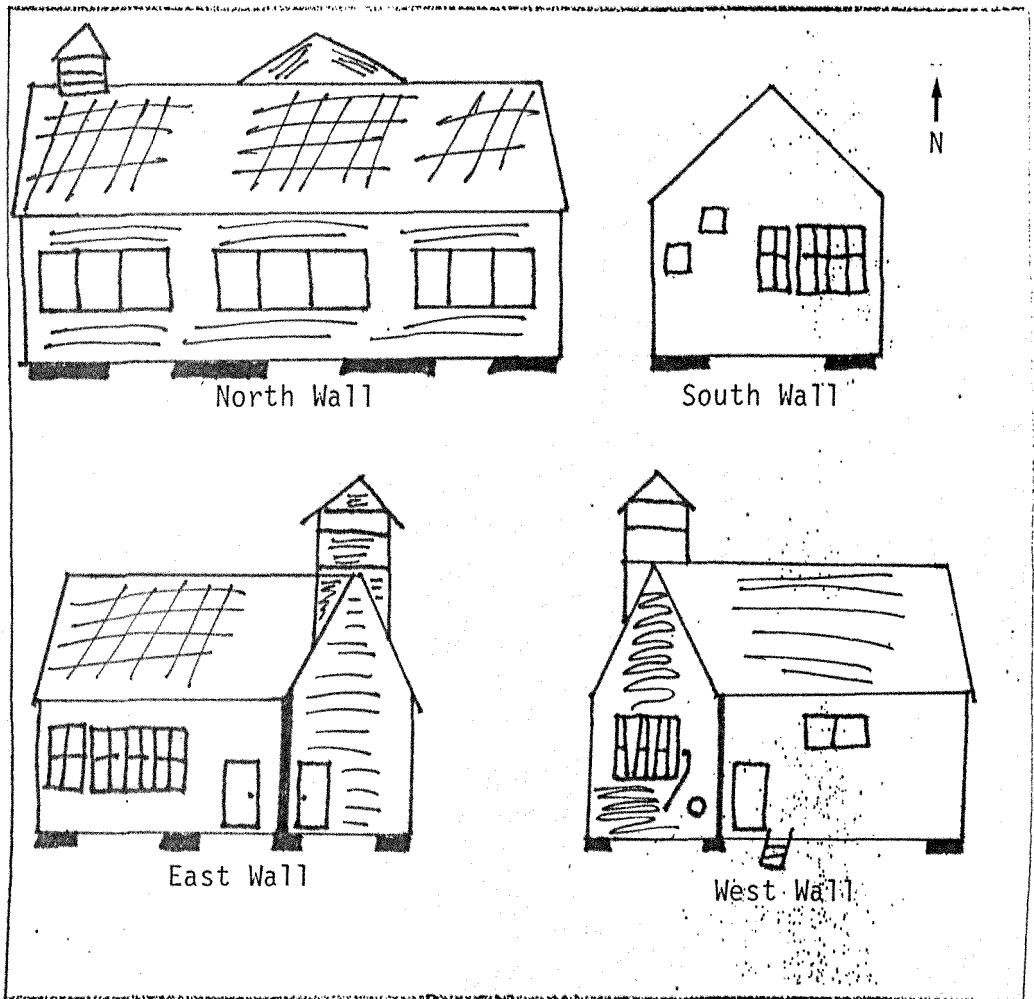



Appendix 1. Photographic coverage of site UW#1133: Feature 1. Legal: SW $\frac{1}{4}$ NE $\frac{1}{4}$ NE $\frac{1}{4}$, Section 34, T132N, R103W, Bowman County, ND. Top photo taken facing NE, bottom photo taken facing SW. UW#1133. Field Date: 8/16/88.

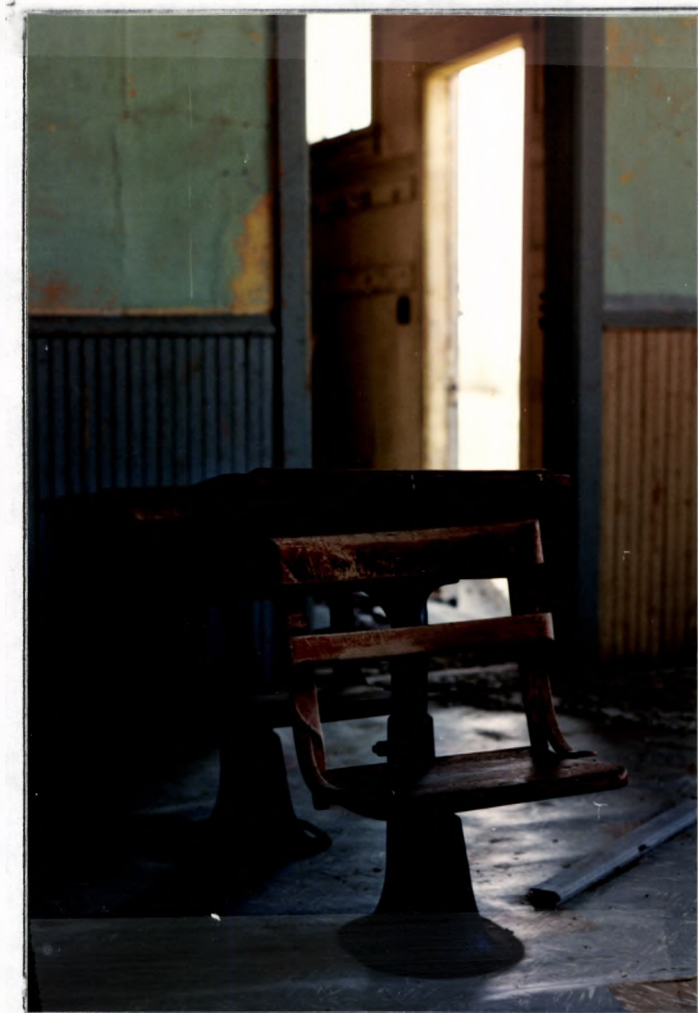

Appendix 1a. Photographic coverage of site UW#1133, Feature 1. Legal: SW $\frac{1}{4}$ NE $\frac{1}{4}$ NE $\frac{1}{4}$, Section 34, T132N, R103W, Bowman County, ND. Photo taken facing direction SSW - Room #1, Item A. Field Date: 8/16/88.



Appendix 1b. Photographic coverage of site UW#1133, Feature 1. Legal: SW $\frac{1}{4}$ NE $\frac{1}{4}$ NE $\frac{1}{4}$, Section 34, T132N, R103W, Bowman County, ND. Photo taken facing direction SW, Room #4, Item F. Field Date: 8/16/88.