

NDCRS SITE FORM
ARCHITECTURAL SITES
Page 1

SITS # 32 80 814

Field Code SU 9 Site Name Haley Schoolhouse
Field Code _____ Site Name _____

Map Quad Haley _____
Map Quad _____

LTL	<input type="checkbox"/>	Twp	<u>129</u>	R	<u>99</u>	Sec	<u>30</u>	QQQ	<u>8</u>	QQ	<u>7</u>	Q	<u>7</u>	1. N $\frac{1}{2}$
LTL	<input type="checkbox"/>	Twp	_____	R	_____	Sec	_____	QQQ	<input type="checkbox"/>	QQ	<input type="checkbox"/>	Q	<input type="checkbox"/>	2. E $\frac{1}{2}$
LTL	<input type="checkbox"/>	Twp	_____	R	_____	Sec	_____	QQQ	<input type="checkbox"/>	QQ	<input type="checkbox"/>	Q	<input type="checkbox"/>	3. S $\frac{1}{2}$
LTL	<input type="checkbox"/>	Twp	_____	R	_____	Sec	_____	QQQ	<input type="checkbox"/>	QQ	<input type="checkbox"/>	Q	<input type="checkbox"/>	4. W $\frac{1}{2}$
LTL	<input type="checkbox"/>	Twp	_____	R	_____	Sec	_____	QQQ	<input type="checkbox"/>	QQ	<input type="checkbox"/>	Q	<input type="checkbox"/>	5. NE $\frac{1}{4}$
LTL	<input type="checkbox"/>	Twp	_____	R	_____	Sec	_____	QQQ	<input type="checkbox"/>	QQ	<input type="checkbox"/>	Q	<input type="checkbox"/>	6. SE $\frac{1}{4}$
LTL	<input type="checkbox"/>	Twp	_____	R	_____	Sec	_____	QQQ	<input type="checkbox"/>	QQ	<input type="checkbox"/>	Q	<input type="checkbox"/>	7. SW $\frac{1}{4}$
LTL	<input type="checkbox"/>	Twp	_____	R	_____	Sec	_____	QQQ	<input type="checkbox"/>	QQ	<input type="checkbox"/>	Q	<input type="checkbox"/>	8. NW $\frac{1}{4}$
LTL	<input type="checkbox"/>	Twp	_____	R	_____	Sec	_____	QQQ	<input type="checkbox"/>	QQ	<input type="checkbox"/>	Q	<input type="checkbox"/>	9. C

City Haley _____

Street # _____ Street # _____

Street Name _____ Street Name _____

of Features 1

SITE DATA

FEATURE DATA

<u>01</u> Feature #	<u>09</u> Feature Type	<u>5</u> Condition
_____ Construction Date	<u>07</u> Context *	
<u>3</u> Feature Date	<u>26</u> Primary Exterior *	<u>5</u> Plan Shape *
<u>25</u> Structural System **	_____ Secondary Exterior	
_____ Ethnic	_____ Style *	
<u>05/16/97</u> Fieldwork Date	_____ Architect/Builder	_____ Other Information

SHSND USE

<u>297</u> Soil Association	<u>22</u> Ecozone	<u>3</u> Area Signf	_____ MS Number
_____ Soil Association	_____ Ecozone	_____ Area Signf	_____ MS Number
<u>2</u> CR Type	<input type="checkbox"/> Verified Site	<input type="checkbox"/> Non-Site	<u>2</u> E C F <u>2</u> T F
<input type="checkbox"/> State Registry	<u>6</u> National Register		

Coder LI + TI

Date Coded 5/16/97

Reconnaissance Survey

Intensive Survey _____

Manuscript/Report Title: _____

Author(s): _____

FEATURE TYPE

AGRICULTURE

- 62 Animal Shelter/Stable
- 62 Barn
- 92 Blacksmith Shop
- 66 Chicken Coop/Poultry House
- 3 Clinic, Animal/Veterinarian
- 43 Corral/Enclosure/Pen
- 70 Experiment Station
- 5 Farm, Dairy
- 1 Farm/Farmstead
- 61 Granary/Bin
- 91 Greenhouse/Nursery
- 12 Hatchery, Anm'l/Bird/Fish
- 67 Ice/Smoke House/Root Cellar
- 64 Line Shack
- 14 Pump/Well
- 77 Pump House/Well House
- 4 Ranch
- 61 Silo/Silage Pit
- 13 Stock Dam
- 15 Storage Building
- 16 Storage Yard
- 69 Summer Kitchen
- 14 Well/Pump
- 17 Windmill
- 71 Work shop

ARTS AND ENTERTAINMENT

- 75 Auditorium/Lecture Hall
- 74 Cinema/Theater
- 75 Lecture Hall
- 99 Museum/Gallery
- 75 Opera House
- 73 Studio, Photo/Art/Sculpt
- 74 Theater

COMMERCE

- 76 Bank/S & L/Financial
- 68 General Store
- 47 Shopping Center/Mall
- 47 Store, Retail
- 68 Trading Post
- 15 Warehouse

COMMUNICATIONS

- 87 Newspaper Office
- 87 Print Shop
- 85 Radar Facility
- 93 Radio/TV Station
- 89 Teleph./Telegr. Facil.
- 17 Tower, Radio/TV/Microwave

EDUCATION

- 19 Business College
- 75 Class Room/Lecture Hall
- 19 College/University
- 70 Laboratory
- 20 Library
- 9 School
- 19 Seminary
- 19 Trade/Technical School

ENGINEERING

- 21 Bridge/Trestle
- 22 Canal/Flume

13 Dam

17 Tower

FOOD SERVICE

- 90 Bakery
- 28 Bar/Tavern
- 24 Bottling Plant
- 24 Brewery/Distillery
- 90 Butcher Shop
- 25 Cannery
- 97 Creamery
- 97 Dairy Processing Plant
- 25 Frozen Food Locker
- 26 Grocery Store
- 90 Meat Packing Plant
- 27 Mill, Grist/Flour
- 23 Restaurant/Cafe/Mess Hall
- 25 Sugar Refinery

FUNERARY

- 29 Cemetery
- 78 Gravestone
- 78 Memorial
- 78 Monument
- 29 Mortuary

GOVERNMENT

- 32 Border Crossing Station
- 30 City Hall
- 84 Correctional Facility/Jail
- 59 Courthouse
- 32 Customs House
- 58 Fire Station
- 59 Government Office
- 86 Indigent Home
- 86 Orphanage
- 33 Post House
- 32 Police Station
- 18 Post Office/Mail Station
- 10 Sanitary Land Fill
- 10 Sewage Treatment Plant
- 32 Sheriff's Office
- 73 Township Hall
- 98 Water Treatment Plant

HEALTH CARE

- 33 Clinic/Dispensary
- 33 Hospital/Infirmary
- 86 Nursing Home

INDUSTRIAL

- 34 Brick Manufacturing Plant
- 88 Bulk Plant
- 34 Concrete Mfg. Plant
- 31 Elect. Gener. Facility
- 36 Elect. Transform. Facility
- 38 Elect. Transmiss. Facility
- 34 Factory/Foundry
- 96 Gas Storage
- 96 Gas Transmission Facility
- 14 Gas Well
- 11 Grain Storage, Commercial
- 36 Lumber Yard
- 37 Mill, Saw
- 37 Mill, Stamp/Minerals Refin.

35 Mine/Quarry

- 96 Oil Refinery
- 58 Oil Tank Battery
- 96 Oil Transmission Facility
- 14 Oil Well
- 96 Pipeline
- 71 Repair Shop
- 16 Storage Yard
- 38 Tipple
- 15 Warehouse
- 92 Welding/Blacksmith Shop

LANDSCAPE ARCHITECTURE

- 78 Fountain
- 78 Garden
- 78 Monument
- 39 Park

MILITARY

- 79 Armory
- 60 Battlefield
- 79 Bastion
- 79 Blockhouse
- 44 Camp Site, Temporary
- 8 Camp, Semi-Permanent
- 79 Defensive Works
- 8 Fort/Cantonment/Post/Base
- 79 Missile Site
- 79 Pallisade
- 39 Parade Ground
- 59 Post/Base Exchange(PX/BX)
- 79 Powder Magazine
- 51 Rifle Range
- 68 Sutler's Store
- 48 Trail

OFFICE/HEADQUARTERS

- 45 Administrative
- 45 Business
- 80 Fraternal/Sororal
- 80 Lodge
- 45 Organizational
- 46 Professional
- 80 Social

RECREATION/SPORTS

- 52 Arcade/Casino
- 32 Billiard Parlor/Pool Hall
- 57 Boat Landing, Recreational
- 51 Camp/Picnic Grounds
- 94 Fairgrounds
- 91 Grandstand
- 51 Play ground
- 52 Recreation Area, Indoor
- 51 Recreation Area, Outdoor
- 51 Resort
- 94 Rodeo Grounds
- 95 Sport Facility, Indoor
- 81 Sport Facility, Outdoor

RELIGIOUS

- 54 Chapel, Non-Denom.
- 9 Church School
- 53 Church, Catholic
- 63 Church, Protestant

RESIDENTIAL

- 42 Barracks/Dorm./Bunk House
- 41 Dwelling, Double Unit
- 42 Dwelling, Multiple Unit
- 40 Dwelling, Single Unit
- 55 Garage/Carriage House
- 64 Hotel/Motel/Inn
- 65 Mobile Home
- 50 Privy

TRANSPORTATION

- 49 Airport/Airfield/Land. Fid.
- 56 Boat Landing, Com'c'l/Steam
- 57 Boat Landing, Recreational
- 21 Bridge/Trestle
- 59 Depot/Terminal
- 82 Ferry
- 82 Ford
- 72 Freight Yard
- 88 Fuel Station/Yard, Coal/Wood, etc.
- 88 Gasoline Station
- 55 Hanger
- 48 Highway
- 62 Livery
- 70 Loading Platform
- 48 Railroad Grade/Tracks
- 56 Rest Stop
- 48 Road
- 73 Roundhouse
- 48 Siding
- 78 Signal
- 62 Stable
- 48 Spur
- 56 Stage Station
- 72 Switch Yard
- 48 Trail
- 82 Tunnel
- 83 Turn-around

MISCELLANEOUS

- 2 Accident/Disaster Site
- 10 Dump
- 73 Spring
- 77 Spring House
- 17 Tower
- 7 Town/City/Colony/Settlement
- 99 Other

STRUCTURAL SYSTEM/EXTERIOR MATERIALS

- | | |
|---|---|
| <ul style="list-style-type: none"> 1. Asbestos Siding/Shingle 2. Asphalt Siding/Shingles 3. Brick 4. Clay Tile 5. Composition Board 6. Concrete Block 7. Concrete, Poured/Cast 8. Earth/Clay 9. Earthen Brick 10. Glass, Block 11. Glass, Pigmented 12. Log 13. Metal, Decorative Wood 14. Metal, Frame 15. Metal, Horizontal Siding | <ul style="list-style-type: none"> 16. Metal, Sheet 17. Perma Stone 18. Plastic, Vinyl 19. Pole 20. Stone, Cut 21. Stone, Uncut 22. Stucco/Plaster 23. Tarpaper 24. Thatch 25. Wood Frame 26. Wood, Horizontal siding 27. Wood, Shingles/Shakes 28. Wood, Vertical Siding 29. Other |
|---|---|

STYLES

- | | |
|---|--|
| <ul style="list-style-type: none"> 1. American Foursquare/Cube 3. Beaux Arts/Neo Classical 4. Boomtown/False Front 5. Bungalow 6. Chicago School 7. Colonial Revival 8. Craftsman 9. International Style 10. Early Brick Commercial 11. Elizabethan/Tudor Revival 12. Eastern European Revivals 13. Gothic Revival 14. Gabled Front 15. Moderne 16. Italianate 17. Mission/Pueblo Revival | <ul style="list-style-type: none"> 20. Prairie Style 22. Queen Anne 23. Ranch/Split Level 24. Richardsonian Romanesque 25. Mansardic/Second Empire 26. Shingle Style 27. Stick Style 28. Ethnic/Vernacular 29. Other Style 30. Romanesque 31. Hipped Roof Box 32. Transitional Brick Comm. 33. Modular/Lustron 34. Plain Residential 35. Other Contemporary |
|---|--|

ETHNIC

- 0. Unknown
- 1. African
- 2. American Indian
- 3. Arabic
- 4. British/Celtic
- 5. Canadian
- 6. Czech/Bohemian
- 7. Danish
- 8. Dutch
- 9. Finnish
- 10. French
- 11. German/Austrian/Swiss
- 12. German-Russian
- 13. Greek
- 14. Icelandic
- 15. Irish
- 16. Italian
- 17. Jewish
- 19. Norwegian
- 20. Oriental
- 21. Polish
- 22. Russian
- 23. Scot
- 24. Spanish
- 25. Swedish
- 26. Ukrainian
- 27. Other

FEATURE DATE

- 1. pre-1880
- 2. 1880-1900
- 3. 1900-1915
- 4. 1915-1930
- 5. 1930-1945
- 6. post-1945

CONDITION

- 1. Destroyed
- 2. Inundated
- 3. Very Poor
- 4. Poor
- 5. Fair
- 6. Good
- 7. Excellent

PLAN SHAPE

- 0. Not Applicable
- 1. Circular
- 2. Irregular
- 3. L-Shaped
- 4. Polygonal
- 5. Rectangular
- 6. Square
- 7. T-Shaped
- 8. U-Shaped
- 9. Other

CONTEXTS

- 1. Aviation
- 2. Bridges
- 3. Colonization
- 4. Commerce
- 5. Communications
- 6. Depression, the Great
- 7. Education
- 8. Energy Development
- 9. Entertainment
- 10. Exploration
- 11. Farming, Bonanza
- 12. Farming, Dairy
- 13. Farming
- 14. Fur Trade
- 15. Government, National
- 16. Government, Territorial
- 17. Government, State
- 18. Government, Local
- 19. Horticulture
- 20. Industrial Development
- 21. Irrigation and Conservation
- 22. Military
- 23. Mining, Coal
- 24. Petroleum
- 25. Railroads
- 26. Ranching, Open Range
- 27. Ranching, Fee Simple
- 28. Religion
- 29. Roads, Trails, and Highways
- 30. Rural Settlement
- 31. Urban Settlement
- 32. Water Navigation

NDCRS ARCHITECTURAL SITE FORM

page 1A

Field Code SU 9 Feature Number 1 SITS # 32

DESCRIPTIVE SECTION

FOUNDATION	STORIES	ROOF TYPE / CORNICE
<u>uncut stone</u>	<u>1</u>	<u>gable</u>
WINDOW CONDITION	DATING METHOD	
<u>fair</u>	<u>professional estimate</u>	

PRESERVATION RECOMMENDATION (check all that apply)

- 1) Individual Nomination
- 2) Contributes to a potential district
- 3) No nomination potential
- 4) Will not contribute to district
- 5) Potential district not known at this time: feature would be a contributing element if neighboring properties constitute a district
- 6) Thematic nomination potential
- 5) Component of historic site/landscape
- 8) Feature has an important physical, spatial, functional, historic or architectural relationship to the site/complex/farmstead
- 9) Moved: A) relocation occurred within historic period. B) recreates original site, orientation, landscape and spatial characteristics. C) compatible in context with neighboring structures. D) relocation has damaged eligibility.
- 10) Request comparative study of neighboring properties
- 11) Historical associations require further investigation

DESCRIPTION/INTEGRITY/ELIGIBILITY

This Haley School is referred to by local people as "the Teacherage," although it was the original school on the townsite. The reason for the usage is that a second and larger school was moved in from the country and stood alongside this one for many years; the original school then was used as quarters for the teacher. The school is on a foundation of uncut stone. It is wood-frame, sided with horizontal wood, and has a gabled roof covered with wood shakes. There is an entryway added to the front, or south, end of the school, which has a slightly vaulted roof covered with asphalt sheeting. On the north end is a shed-roofed addition. The long, double-hung windows, three on the east and three on the west, are in only fair condition, with one partially covered with plywood. The chimney has collapsed.

The strengths of the school as to integrity are setting, feeling, and association, association in particular with the Haley townsite. Otherwise it possesses no particular distinction, but if the townsite merits consideration as a National Register historic district, then the school would be eligible and should be considered for a contributing feature.

Urban Legal Description _____
 _____ SEE CONTINUATION SHEET

UNITED STATES
DEPARTMENT OF THE INTERIOR
GEOLOGICAL SURVEY

103°07'30" 646000m E. 647 1 340 000 FEET (N. DAK.) 5' GASCOYNE 8 MI.

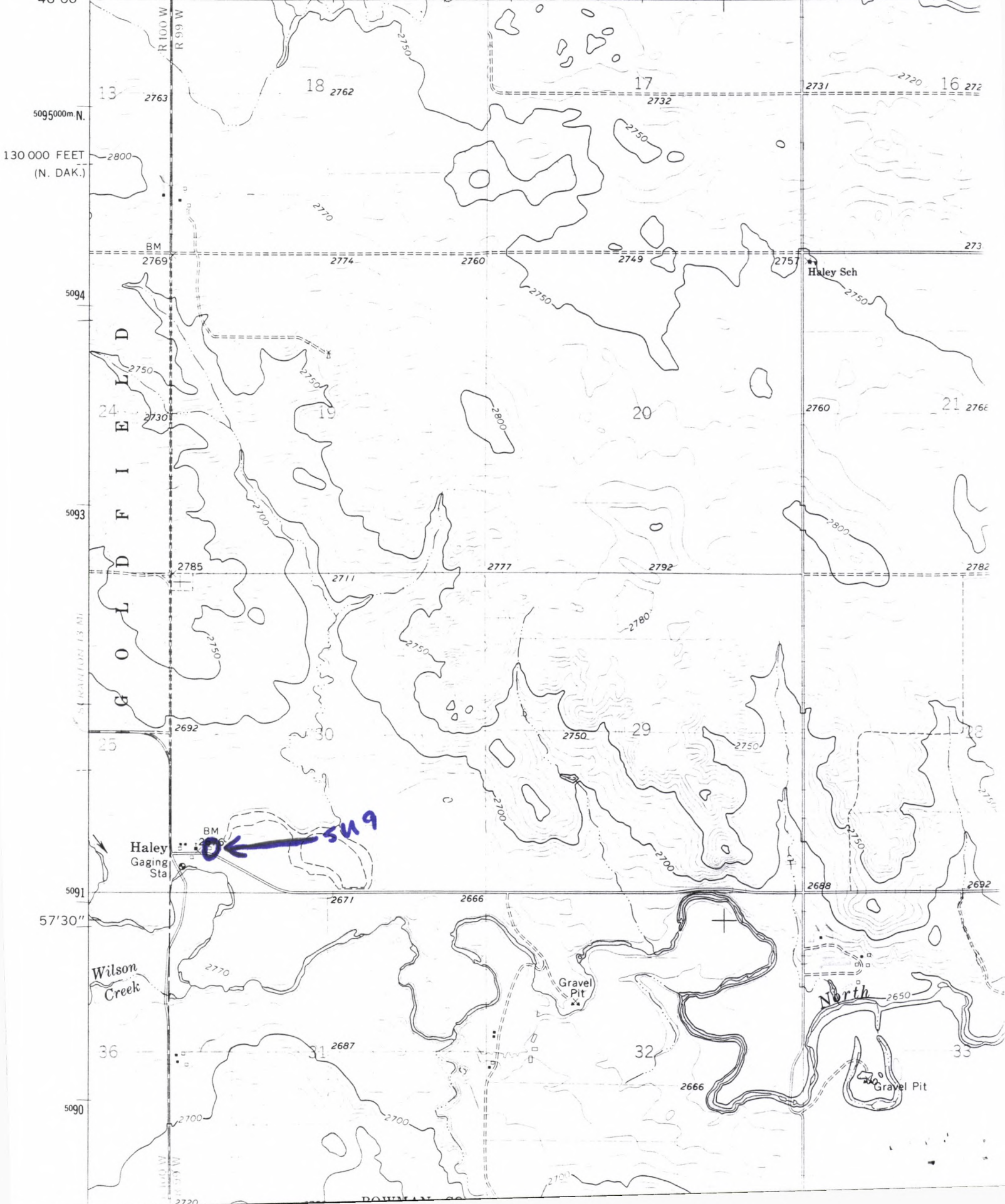

Photographic Coverage, Historic Architectural Survey of Bowman County, 1997

Roll *B* Frame *17* Site *SU 9* Feature Date *5/16* View from *SW*

Subject: *Haley School*



Roll *B* Frame *18* Site *SU 9* Feature Date *5/16* View from *NE*

Subject: *Haley School*



2015 provenance unclear

