

NDCRS SITE FORM  
ARCHITECTURAL SITES  
Page 1

SITS # 32 BO 025

Field Code SU 25 Site Name Grand River Farm and  
Field Code \_\_\_\_\_ Site Name Ranch

Map Quad Haley  
Map Quad \_\_\_\_\_

1. N½
2. E½
3. S½
4. W½
5. NE¼
6. SE¼
7. SW¼
8. NW¼
9. C

LTL  Twp 129 R 99 Sec 33 QQQ 3 QQ 8 Q 8  
 LTL  Twp \_\_\_\_\_ R \_\_\_\_\_ Sec \_\_\_\_\_ QQQ \_\_\_\_\_ QQ \_\_\_\_\_ Q \_\_\_\_\_  
 LTL  Twp \_\_\_\_\_ R \_\_\_\_\_ Sec \_\_\_\_\_ QQQ \_\_\_\_\_ QQ \_\_\_\_\_ Q \_\_\_\_\_  
 LTL  Twp \_\_\_\_\_ R \_\_\_\_\_ Sec \_\_\_\_\_ QQQ \_\_\_\_\_ QQ \_\_\_\_\_ Q \_\_\_\_\_  
 LTL  Twp \_\_\_\_\_ R \_\_\_\_\_ Sec \_\_\_\_\_ QQQ \_\_\_\_\_ QQ \_\_\_\_\_ Q \_\_\_\_\_  
 LTL  Twp \_\_\_\_\_ R \_\_\_\_\_ Sec \_\_\_\_\_ QQQ \_\_\_\_\_ QQ \_\_\_\_\_ Q \_\_\_\_\_

SITE DATA

City \_\_\_\_\_

Street # \_\_\_\_\_ Street # \_\_\_\_\_

Street Name \_\_\_\_\_ Street Name \_\_\_\_\_

# of Features 28

FEATURE DATA

01 Feature # 40 Feature Type 6 Condition  
 \_\_\_\_\_ Construction Date 27 Context \*  
3 Feature Date 3 Plan Shape \*  
25 Structural System \*\* 26 Primary Exterior \* \_\_\_\_\_ Secondary Exterior  
 \_\_\_\_\_ Ethnic 14 Style \*  
0.6 4197 Fieldwork Date \_\_\_\_\_ Architect/Builder  
 \_\_\_\_\_ Other Information

SHSND USE

297 Soil Association 22 Ecozone 2 Area Signf \_\_\_\_\_ MS Number  
 \_\_\_\_\_ Soil Association \_\_\_\_\_ Ecozone \_\_\_\_\_ Area Signf \_\_\_\_\_ MS Number  
2 CR Type  Verified Site  Non-Site 2 E C F 2 T F  
 State Registry  National Register

Coder LIATI Date Coded 6/4/97

Reconnaissance Survey  13.003 13.003 Intensive Survey \_\_\_\_\_

Manuscript/Report Title: Survey of Bowman County

Author(s): Isern & Velure

NDCRS ARCHITECTURAL SITE FORM

page 2

Field Code SU 25

SITS # 32

===== FEATURE DATA =====

<input checked="" type="checkbox"/> Feature #	<input type="checkbox"/> Feature Type	<input checked="" type="checkbox"/> Condition
<input type="checkbox"/> Construction Date	<input type="checkbox"/> Context	<input checked="" type="checkbox"/> Plan Shape
<input checked="" type="checkbox"/> Feature Date		
<input checked="" type="checkbox"/> Structural System**	<input checked="" type="checkbox"/> Primary Exterior*	<input type="checkbox"/> Secondary Exterior
<input type="checkbox"/> Ethnic	<input type="checkbox"/> Style*	
<input checked="" type="checkbox"/> Fieldwork Date		<input type="checkbox"/> Architect/Builder
		<input type="checkbox"/> Other Information

===== DESCRIPTIVE SECTION =====

FOUNDATION TYPE	STORIES	ROOF TYPE / CORNICE
<u>poured concrete</u>	<u>1</u>	<u>gable</u>
WINDOW CONDITION	DATING METHODS	
<u>good</u>	<u>professional estimate</u>	

PRESERVATION RECOMMENDATION (check all that apply)

- 1)  Individual Nomination
- 2)  Contributes to a potential district
- 3)  No nomination potential
- 4)  Will not contribute to district
- 5)  Potential district not known at this time: feature would be a contributing element if neighboring properties constitute a district
- 6)  Thematic nomination potential
- 7)  Component of historic site/landscape
- 8)  Feature has an important physical, spatial, functional, historic or architectural relationship to the site/complex/farmstead
- 9)  Moved: A) relocation occurred within historic period. B) recreates original site, orientation, landscape and spatial characteristics. C) compatible in context with neighboring structures. D) relocation has damaged eligibility.
- 10)  Request comparative study of neighboring properties
- 11)  Historical associations require further investigation

DESCRIPTION/INTEGRITY/ELIGIBILITY

This feature is a schoolhouse that has been moved to a location central to the farmstead and converted into a garage. It is a single-gabled building of one story. It is a wood frame building covered with horizontal siding and re-roofed with sheet metal. Its foundation is poured concrete. Both its single door and garage door open to the east. The double hung, tall school windows on the south and west are intact and in good condition except for one facing the west. It should be noted that it appears only about the western two-thirds of the building is the schoolhouse and the eastern one-third is an addition, including the garage door. The inside is in disrepair with the ceiling falling. Relocation and remodeling make this building ineligible for National Register consideration.

Urban Legal Description \_\_\_\_\_  
 \_\_\_\_\_ SEE CONTINUATION SHEET

Photographic Coverage, Historic Architectural Survey of Bowman County, 1997

Roll I Frame 12 Site SU 25 Feature 30 Date 6/4 View from SW

Subject: Schoolhouse-garage



Roll I Frame 13 Site SU 25 Feature 30 Date 6/4 View from NE

Subject: Schoolhouse-garage





32 B0 825

TERIOR  
Y

647 | 1 340 000 FEET (N. DAK.) | 5' | GASCOYNE 8 MI. | 5376 11 SE (GASCOYNE) | 651 | 2

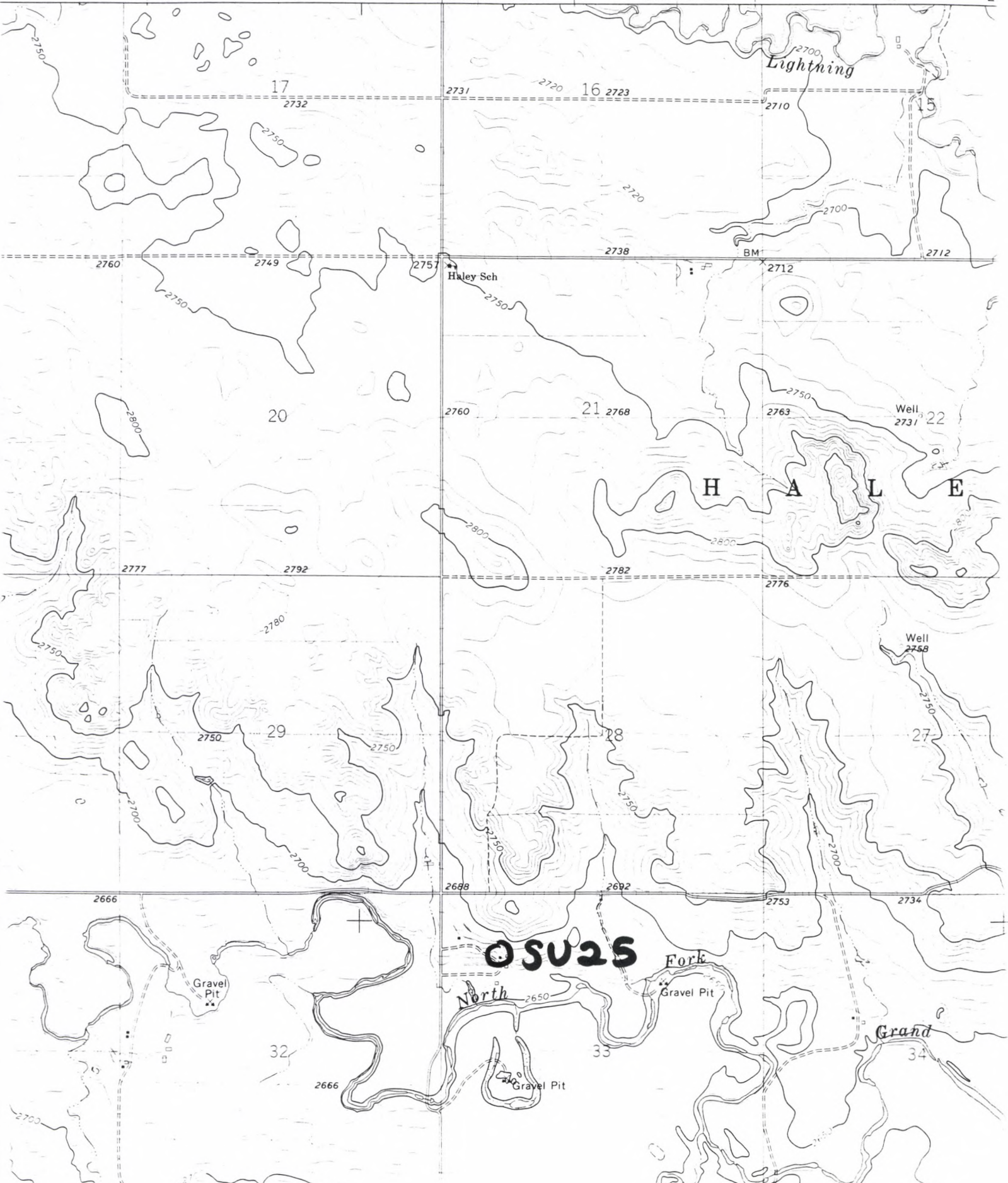

WMAN CO 2696 2733 2682 NORTH DAKOTA