

### NDCRS ARCHITECTURAL SITE FORM

PAGE 1

UPDATE

Field Code \_\_\_\_\_

SITS# 32 BO 917

**SITE IDENTIFICATION**

Map Quad Camel Butte Site Name \_\_\_\_\_

Map Quad \_\_\_\_\_ Site Name \_\_\_\_\_

LTL \_\_\_TWP 129 R 104 SEC 8 QQQ 6 QQ 6 Q 7

LTL \_\_\_TWP \_\_\_\_\_ R \_\_\_\_\_ SEC \_\_\_\_\_ QQQ \_\_\_\_\_ QQ \_\_\_\_\_ Q \_\_\_\_\_

LTL \_\_\_TWP \_\_\_\_\_ R \_\_\_\_\_ SEC \_\_\_\_\_ QQQ \_\_\_\_\_ QQ \_\_\_\_\_ Q \_\_\_\_\_

LTL \_\_\_TWP \_\_\_\_\_ R \_\_\_\_\_ SEC \_\_\_\_\_ QQQ \_\_\_\_\_ QQ \_\_\_\_\_ Q \_\_\_\_\_

NAD 1983, UTM 5095237 N ZONE 13N

NAD 1983, UTM 599682 E

Subsection:
1 = N <sup>1</sup> / <sub>2</sub>
2 = E <sup>1</sup> / <sub>2</sub>
3 = S <sup>1</sup> / <sub>2</sub>
4 = W <sup>1</sup> / <sub>2</sub>
5 = NE <sup>1</sup> / <sub>4</sub>
6 = SE <sup>1</sup> / <sub>4</sub>
7 = SW <sup>1</sup> / <sub>4</sub>
8 = NW <sup>1</sup> / <sub>4</sub>

City: \_\_\_\_\_

Street Number: \_\_\_\_\_

Street Name: 98th St SW

Urban Legal Description: \_\_\_\_\_

**SITE DATA**

Total # **Architectural** Features: 2

Fieldwork Date: 05/02/2018

Reconnaissance Survey  Intensive Survey

Project & Principal Investigator:

Project: Slope Electric RUS 337; PI: Ed Stine

Report Title & Author(s):

Report Title: IEA Slope Electric RUS 337: A Class II/III Cultural Resource Inventory in Bowman County, North Dakota; Author: Ed Stine

Contracting firm or Agency completing the form:

Metcalf Archaeological Consultants, Inc.

Additional Information:

**SHSND USE**

Area of Significance \_\_\_\_\_ Ecozone \_\_\_\_\_ Verified Site \_\_\_\_\_ CR Type \_\_\_\_\_

Area of Significance \_\_\_\_\_ Ecozone \_\_\_\_\_

Area of Significance \_\_\_\_\_ Ecozone \_\_\_\_\_

Recorded By E. Stine Date Recorded 05/02/2018  
(First Name & Last Name) (mm/dd/year)

NDCRS ARCHITECTURAL SITE FORM
PAGE 2—Feature Data

UPDATE

Field Code \_\_\_\_\_

SITS# 32 BO 917

Complete one Page 2 for each architectural feature at the site.

Architectural Feature # 1

Construction Date \_\_\_\_\_ Feature Type 9 Condition 5
Feature Date 3 Context 7 Plan Shape 5
Structural System 25 Primary Exterior 26 Style Utilitarian
Original Owner's Ethnicity \_\_\_\_\_ Secondary Exterior N/A Architect/Builder \_\_\_\_\_

Other Information: \_\_\_\_\_

Foundation Field stone \_\_\_\_\_ Stories 1.0

Roof/Cornice Gable-front; asphalt shingles \_\_\_\_\_

Window Original openings altered, modern windows in place \_\_\_\_\_

Dating Method(s): Professional estimate \_\_\_\_\_

Feature Preservation Recommendation(s) (Check all that apply):

- Individual nomination
Contributes to a potential district
No nomination potential (checked)
Will not contribute to a district
Potential district—feature would be a contributing element if other properties constitute a district
Thematic nomination potential
Component of a historic site or landscape
Moved (specify all applicable choices)—a) relocation occurred within a historic period; b) recreates original site, orientation, landscape, & spatial relationships; c) compatible in context with neighboring structures; d) relocation has damaged eligibility
Historical associations require further investigation

Recorded By E. Stine Date Recorded 05/02/2018
(First Name & Last Name) (mm/dd/year)

**NDCRS ARCHITECTURAL SITE FORM  
PAGE 3—Feature Data****UPDATE**

Field Code \_\_\_\_\_

SITS# 32 BO 917

**Complete a Page 3 for each feature.****1. Feature Description, Integrity, Eligibility:**

DESCRIPTION: Feature 1 is a single-story wood-framed building, recorded as a one-room school house by Tom Isern in 1997. The feature has since experienced a number of alterations. It has a gabled roof that has recently been covered in asphalt shingles. The primary entrance is centered on the south gable end and consists of a modern, paneled steel door. Flanking the entry are two two-lite sliding windows. Both windows are set within much larger window openings that have been filled in with wood siding. A series of blinded window openings spans the east elevation that have similarly been filled in with horizontal lumber. Two of the formerly large openings currently contain modern four-over-four-lite vinyl windows. The north gable end contains another altered window opening at the east end, with a modern four-over-four-lite vinyl window. To the west is an opening near the base of the building that, in 1997, served as a vent. The vent has since been removed and the opening boarded up with a sheet of plywood. On the west elevation are two large four-over-four-lite vinyl windows and an electrical conduit. The brick chimney that pierces the gabled roof at the north end of the feature shows signs of spalling, particularly on the north side. An electric light, two chests of draws, and a large stack of lumber were visible on the interior.

INTEGRITY: The structure has been subject to a number of changes, including modifications to the window openings, installation of a modern door and windows, and new roofing materials. These changes have compromised integrity of materials, design, feeling, workmanship, association, and setting. Integrity of location is the only aspect retained. This is supported by the presence of a schoolhouse on this location in the 1917 Atlas of Bowman County (George A. Ogle and Co. 1917) .

ELIGIBILITY: Metcalf agrees with the original recommendation that the feature is not eligible for the NRHP. Further, the structure now lacks sufficient integrity to convey historic character.

Recorded By E. Stine Date Recorded 05/02/2018  
(First Name & Last Name) (mm/dd/year)

**NDCRS ARCHITECTURAL SITE FORM**  
**PAGE 2—Feature Data**

**UPDATE**

Field Code \_\_\_\_\_

SITS# 32 BO 917

**Complete one Page 2 for each architectural feature at the site.****Architectural Feature #** 2

Construction Date \_\_\_\_\_

Feature Type 99Condition 5Feature Date 3Context 7Plan Shape 1Structural System 19

Primary Exterior \_\_\_\_\_

Style Not Applicable

Original Owner's Ethnicity \_\_\_\_\_

Secondary Exterior \_\_\_\_\_

Architect/Builder \_\_\_\_\_

Other Information: Flag poleFoundation Post-in-hole Stories \_\_\_\_\_Roof/Cornice N/AWindow N/ADating Method(s): Professional estimate**Feature Preservation Recommendation(s) (Check all that apply):** Individual nomination Contributes to a potential district No nomination potential Will not contribute to a district Potential district—feature would be a contributing element if other properties constitute a district Thematic nomination potential Component of a historic site or landscape

Moved (specify all applicable choices)—a) relocation occurred within a historic period; b) recreates original site, orientation, landscape, & spatial relationships; c) compatible in context with neighboring structures; d) relocation has damaged eligibility

 Historical associations require further investigation

Recorded By E. Stine Date Recorded 05/02/2018  
 (First Name & Last Name) (mm/dd/year)

**NDCRS ARCHITECTURAL SITE FORM  
PAGE 3—Feature Data**

**UPDATE**

Field Code \_\_\_\_\_

SITS# 32 BO 917 \_\_\_\_\_

**Complete a Page 3 for each feature.**

**1. Feature Description, Integrity, Eligibility:**

DESCRIPTION: Feature 2 is a wood flag pole set in the ground southwest of Feature 1. It appears unchanged since its original recording.

INTEGRITY: Feature 2 retains all aspects of integrity.

ELIGIBILITY: Metcalf concurs with the previous recommendation that Feature 2 is not eligible for listing on the NRHP.

Recorded By E. Stine Date Recorded 05/02/2018  
(First Name & Last Name) (mm/dd/year)

**NDCRS ARCHITECTURAL SITE FORM  
PAGE 4—SITE DESCRIPTION**

**UPDATE**

Field Code \_\_\_\_\_

SITS# 32 BO 917

**Complete one Page 4 for the entire site.**

2. Owner's Contact Information:

3. Access (to rural areas):

The site is situated immediately north of the west end of 98th St NW, approximately 16 miles south of the community of Rhame.

4. Site Area (ft<sup>2</sup>): \_\_\_\_\_

5. Description of **SETTING**:

The school house is situated immediately north of a gravel road in gently rolling uplands. Camel Butte is located slightly over a quarter mile to the west and a second schoolhouse, 32BO916, the Langberg school, is 2.5 miles to the east.

Recorded By E. Stine Date Recorded 05/02/2018  
(First Name & Last Name) (mm/dd/year)

**NDCRS ARCHITECTURAL SITE FORM  
PAGE 5—SITE DESCRIPTION****UPDATE**

Field Code \_\_\_\_\_

SITS# 32 BO 917

**6. Summary of ALL Site Features & Evaluation of Significance:**

Site 32BO917 consists of two features. Feature 1 a wood-framed, gable-roofed school house, and Feature 2 an associated flag pole. The site was originally recorded in 1997 by Tom Isern. Metcalf visited the site on March 2, 2018 and noted a number of recent updates to the property, specifically changes made to Feature 1. These changes include modifications to the window openings, installation of a modern door and windows, and new roofing materials. These changes have compromised the site's integrity of materials, design, feeling, workmanship, association, and setting. Integrity of location is the only aspect retained.

Site 32BO917 has been evaluated for eligibility against the NRHP Criteria. In 1997, the site was recommended not eligible based on lack of significance. Metcalf finds the site now lacks integrity sufficient to convey its historic character with reference to generally understood associations within the context of education and rural settlement. Metcalf recommends this site not eligible for inclusion in the NRHP.

**7. References/Comments:**

George A. Ogle and Co.

1917 Standard Atlas of Burke County, North Dakota. George A. Ogle and Co., Chicago, IL.

Recorded By E. Stine Date Recorded 05/02/2018  
(First Name & Last Name) (mm/dd/year)

# NDCRS SITE FORM ATTACHMENTS SECTION

**UPDATE**

Field Code:

**SITS# 32BO917**



IEA  
Slope RUS 337  
Bowman County, ND  
32BO917



Sketchmap - 5/3/2018

T.129 R.104 Sec.08

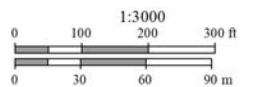

NAD 1983 UTM Zone 13N



- Postcontact Site
- Project Corridor
- Contour (20ft)

**Figure 1:** Sketch map of 32BO917 depicted on aerial imagery.



## NDCRS SITE FORM ATTACHMENTS SECTION

Field Code:

**UPDATE**  
SITS# 32BO917



**Figure 2:** Site 32BO917, Feature 1, view northwest (Image 902).



**Figure 3:** Site 32BO917, Feature 1 and 2, view southeast (Image 906).

Recorded By: E. Stine

Date Recorded: 5/02/2018

### NDCRS SITE FORM ATTACHMENTS SECTION

**UPDATE**

Field Code:

SITS# 32B0917

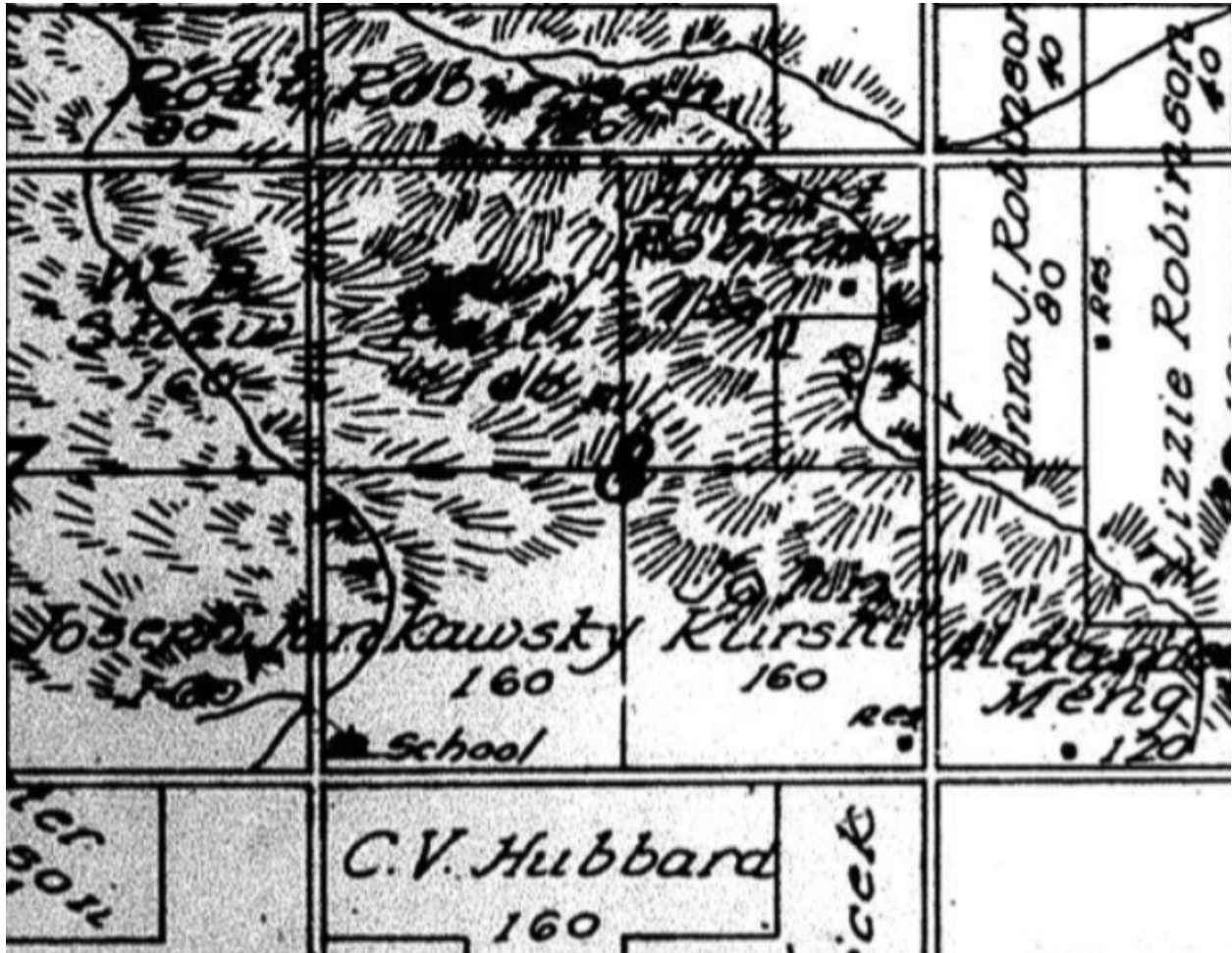

**Figure 4:** Map of Township 129N, Range 104W, Section 8. Excerpt from map by Geo. A. Ogle and Company, in *Standard Atlas of Bowman County, North Dakota* (Chicago, IL: 1917).



NDCRS SITE FORM  
ARCHITECTURAL SITES

Page 1

SITS # 32 80 917

Field Code SU 130 Site Name Schoolhouse  
Field Code \_\_\_\_\_ Site Name \_\_\_\_\_

Map Quad Camel Route \_\_\_\_\_  
Map Quad \_\_\_\_\_

LTL	<input type="checkbox"/>	Twp	<u>129</u>	R	<u>104</u>	Sec	<u>2</u>	QQQ	<u>6</u>	QQ	<u>6</u>	Q	<u>7</u>	1. N $\frac{1}{2}$
LTL	<input type="checkbox"/>	Twp	_____	R	_____	Sec	_____	QQQ	<input type="checkbox"/>	QQ	<input type="checkbox"/>	Q	<input type="checkbox"/>	2. E $\frac{1}{2}$
LTL	<input type="checkbox"/>	Twp	_____	R	_____	Sec	_____	QQQ	<input type="checkbox"/>	QQ	<input type="checkbox"/>	Q	<input type="checkbox"/>	3. S $\frac{1}{2}$
LTL	<input type="checkbox"/>	Twp	_____	R	_____	Sec	_____	QQQ	<input type="checkbox"/>	QQ	<input type="checkbox"/>	Q	<input type="checkbox"/>	4. W $\frac{1}{2}$
LTL	<input type="checkbox"/>	Twp	_____	R	_____	Sec	_____	QQQ	<input type="checkbox"/>	QQ	<input type="checkbox"/>	Q	<input type="checkbox"/>	5. NE $\frac{1}{4}$
LTL	<input type="checkbox"/>	Twp	_____	R	_____	Sec	_____	QQQ	<input type="checkbox"/>	QQ	<input type="checkbox"/>	Q	<input type="checkbox"/>	6. SE $\frac{1}{4}$
LTL	<input type="checkbox"/>	Twp	_____	R	_____	Sec	_____	QQQ	<input type="checkbox"/>	QQ	<input type="checkbox"/>	Q	<input type="checkbox"/>	7. SW $\frac{1}{4}$
LTL	<input type="checkbox"/>	Twp	_____	R	_____	Sec	_____	QQQ	<input type="checkbox"/>	QQ	<input type="checkbox"/>	Q	<input type="checkbox"/>	8. NW $\frac{1}{4}$
LTL	<input type="checkbox"/>	Twp	_____	R	_____	Sec	_____	QQQ	<input type="checkbox"/>	QQ	<input type="checkbox"/>	Q	<input type="checkbox"/>	9. C

City \_\_\_\_\_

Street # \_\_\_\_\_ Street # \_\_\_\_\_

Street Name \_\_\_\_\_ Street Name \_\_\_\_\_

# of Features 2

SITE DATA

FEATURE DATA

<u>01</u> Feature #	<u>09</u> Feature Type	<u>6</u> Condition
_____ Construction Date	<u>07</u> Context *	<u>5</u> Plan Shape *
<u>3</u> Feature Date	<u>26</u> Primary Exterior *	<input type="checkbox"/> Secondary Exterior
<u>25</u> Structural System **	_____ Style *	<input type="checkbox"/> Architect/Builder
_____ Ethnic	_____ Fieldwork Date	_____ Other Information
<u>08, 05, 97</u>	_____	_____

SHSND USE

<input type="checkbox"/> Soil Association	<u>22</u> Ecozone	<input checked="" type="checkbox"/> Area Signf	_____ MS Number
<input type="checkbox"/> Soil Association	<input type="checkbox"/> Ecozone	<input type="checkbox"/> Area Signf	_____ MS Number
<input checked="" type="checkbox"/> CR Type	<input type="checkbox"/> Verified Site	<input type="checkbox"/> Non-Site	<input checked="" type="checkbox"/> ECF <input checked="" type="checkbox"/> T F
<input type="checkbox"/> State Registry	<input type="checkbox"/> National Register		

Coder LI PI Date Coded 8/5/97

Reconnaissance Survey  Historic Architectural Intensive Survey

Manuscript/Report Title: Survey of Boone County

Author(s): Isom & Valera

100% Recycled

NDCRS ARCHITECTURAL SITE FORM

page 1A

Field Code SU 130 Feature Number 1 SITS # 32

DESCRIPTIVE SECTION

FOUNDATION	STORIES	ROOF TYPE / CORNICE
<u>uncut stone</u>	<u>1</u>	<u>gable</u>
WINDOW CONDITION	DATING METHOD	
<u>boarded up, but excellent</u>	<u>professional estimate</u>	

PRESERVATION RECOMMENDATION (check all that apply)

- 1)  Individual Nomination
- 2)  Contributes to a potential district
- 3)  No nomination potential
- 4)  Will not contribute to district
- 5)  Potential district not known at this time: feature would be a contributing element if neighboring properties constitute a district
- 6)  Thematic nomination potential
- 7)  Component of historic site/landscape
- 8)  Feature has an important physical, spatial, functional, historic or architectural relationship to the site/complex/farmstead
- 9)  Moved: A) relocation occurred within historic period. B) recreates original site, orientation, landscape and spatial characteristics. C) compatible in context with neighboring structures. D) relocation has damaged eligibility.
- 10)  Request comparative study of neighboring properties
- 11)  Historical associations require further investigation

DESCRIPTION/INTEGRITY/ELIGIBILITY

This one-room schoolhouse is a wood frame building on a foundation of uncut stone and likely was constructed in about 1910. Its exterior is horizontal wood siding, and its gable roof is covered with wood shingles. It has a line of six windows on the east side, one window on the north side, and two windows on the south side, all of which have been boarded up but are underneath in an excellent state of preservation. There is a brick chimney near the north end of the gable. Built onto the south end of this schoolhouse is a gable-roofed front entry with a door opening to the south. This front entry has no foundation other than wood pilings, and the steps to the door are gone. Inside, the ceiling has fallen down, creating great mess and clutter, but otherwise the interior of the classroom remains in an excellent state of preservation -- high wood wainscoting, cast iron stove, impressive window sashes and sills, even the window glass intact. Entering from the south, to the left is a cloak room, to the right is a closet accessible only by a door from the classroom.

Although the integrity of this building remains good, it lacks associations or distinction sufficient for National Register consideration.

Urban Legal Description \_\_\_\_\_  
 \_\_\_\_\_ SEE CONTINUATION SHEET



NDCRS ARCHITECTURAL SITE FORM

page 2

Field Code SU 130

SITS # 32

FEATURE DATA

<u>02</u> Feature #	<u>  </u> Feature Type	<u>6</u> Condition
<u>  </u> Construction Date	<u>30</u> Context	<u>  </u> Plan Shape
<u>4</u> Feature Date		
<u>25</u> Structural System**	<u>  </u> Primary Exterior*	<u>  </u> Secondary Exterior
<u>  </u> Ethnic	<u>  </u> Style*	
<u>08/05/97</u> Fieldwork Date		<u>  </u> Architect/Builder
		<u>  </u> Other Information

DESCRIPTIVE SECTION

FOUNDATION TYPE                      STORIES                      ROOF TYPE / CORNICE

WINDOW CONDITION

DATING METHODS

professional estimate

PRESERVATION RECOMMENDATION (check all that apply)

- 1)    Individual Nomination                      2)    Contributes to a potential district
- 3) X No nomination potential                      4)    Will not contribute to district
- 5)    Potential district not known at this time: feature would be a contributing element if neighboring properties constitute a district
- 6)    Thematic nomination potential                      7)    Component of historic site/landscape
- 8)    Feature has an important physical, spatial, functional, historic or architectural relationship to the site/complex/farmstead
- 9)    Moved: A) relocation occurred within historic period. B) recreates original site, orientation, landscape and spatial characteristics. C) compatible in context with neighboring structures. D) relocation has damaged eligibility.
- 10)    Request comparative study of neighboring properties
- 11)    Historical associations require further investigation

DESCRIPTION/INTEGRITY/ELIGIBILITY

This wooden flagpole is southwest of the schoolhouse. It is of interest mainly for the mechanism by which the flag could be raised or lowered by hinging the flagpole. The flagpole could be raised to vertical or lowered to horizontal as it pivoted on the wood frame to which it was bolted.

This feature lacks associations or distinction sufficient for National Register consideration.

Urban Legal Description \_\_\_\_\_

SEE CONTINUATION SHEET

Photographic Coverage, Historic Architectural Survey of Bowman County, 1997

Roll FF Frame 23 Site SU130 Feature 2 Date 8/5 View from SW

Subject: Detail of flagpole





L SITE 32 1

Photographic Coverage, Historic Architectural Survey of Bowman County, 1997

Roll FF Frame 22 Site SU 130 Feature 2 Date 8/5 View from SE

Subject: Flagpole





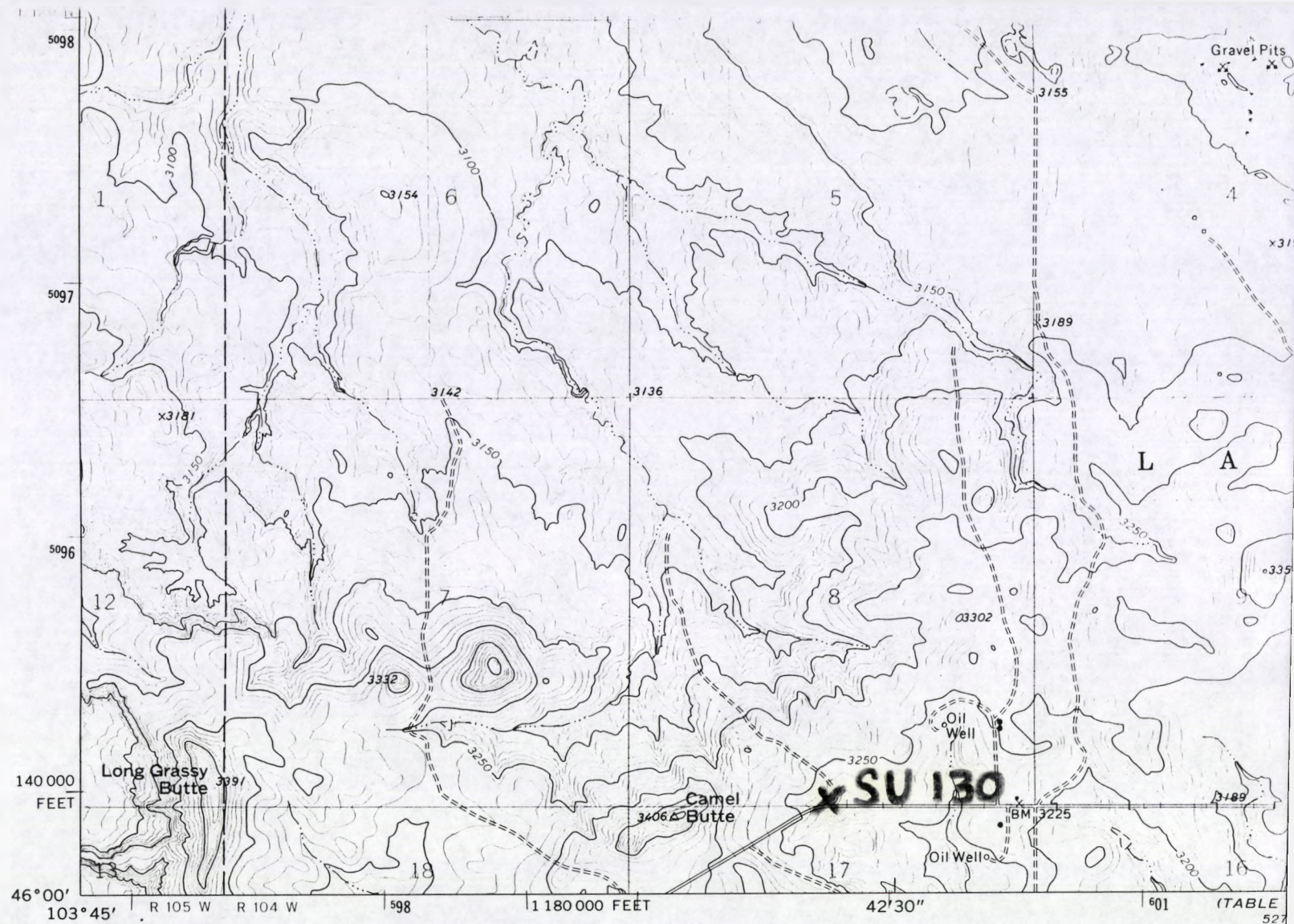

DOGIE BUTTE  
5275 IV NE

Mapped, edited, and published by the Geological Survey

Control by USGS and NOS/NOAA

Topography by photogrammetric methods from aerial photographs taken 1972. Field checked 1973

Projection and 10,000-foot grid ticks: North Dakota coordinate system, south zone (Lambert conformal conic)  
1000-meter Universal Transverse Mercator grid ticks, zone 13, shown in blue. 1927 North American datum

Fine red dashed lines indicate selected fence lines



UTM GRID AND 1973 MAGNETIC NORTH DECLINATION AT CENTER OF SHEET

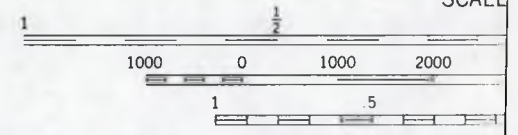

CONTOUR IN NATIONAL GEODETIC

THIS MAP COMPLIES WITH NA  
FOR SALE BY U. S. GEOLOGICAL SURVEY, DENV  
AND BY THE STATE WATER COMMISS  
A FOLDER DESCRIBING TOPOGRAPHIC MA



Photographic Coverage, Historic Architectural Survey of Bowman County, 1997

Roll FF Frame 20 Site SU 130 Feature 1 Date 8/5 View from SE

Subject: Schoolhouse



Roll FF Frame 21 Site SU 130 Feature 1 Date 8/5 View from NW

Subject: Schoolhouse

