

# NDCRS ARCHITECTURAL SITE FORM

## PAGE 1

SITS# 32 BU 185

### SITE IDENTIFICATION

Field Code Oak Creek School #1

Site Name Oak Creek School #1, Dist #4  
Site Name \_\_\_\_\_

Map Quad Gardena  
Map Quad \_\_\_\_\_

LTL	TWP	<u>160</u>	R	<u>76</u>	SEC	<u>23</u>	QQQ	<u>7</u>	QQ	<u>7</u>	Q	<u>7</u>
LTL	TWP	_____	R	_____	SEC	_____	QQQ	_____	QQ	_____	Q	_____
LTL	TWP	_____	R	_____	SEC	_____	QQQ	_____	QQ	_____	Q	_____
LTL	TWP	_____	R	_____	SEC	_____	QQQ	_____	QQ	_____	Q	_____

UTM \_\_\_\_\_ N ZONE \_\_\_\_\_  
 UTM \_\_\_\_\_ E NAD 1927 \_\_\_\_\_ NAD 1983 \_\_\_\_\_

Subsection:
1 = N $\frac{1}{2}$
2 = E $\frac{1}{2}$
3 = S $\frac{1}{2}$
4 = W $\frac{1}{2}$
5 = NE $\frac{1}{4}$
6 = SE $\frac{1}{4}$
7 = SW $\frac{1}{4}$
8 = NW $\frac{1}{4}$

City: Gardena

Street Number: \_\_\_\_\_

Street Name: 86th St NE

Urban Legal Description: \_\_\_\_\_

### SITE DATA

Total # **Architectural** Features: 1

Fieldwork Date: 6/16/2016

Reconnaissance Survey  Intensive Survey \_\_\_\_\_

Project Title & Supervisor:  
Country Schoolhouse Project

Report Title & Author(s):

Additional Information: \_\_\_\_\_

### SHSND USE

Area of Significance <u>2</u>	Ecozone <u>20</u>	Verified Site <u>1</u>	CR Type <u>2</u>
Area of Significance _____	Ecozone _____	Non-Site _____	
Area of Significance _____			

Recorded By Kathy Wilner Date Recorded 1/23/2017  
 (First Name & Last Name) (mm/dd/year)

*Instructions to complete a digital version of this form:* (1) Download a copy to your hard drive; (2) Open the saved blank copy; (3) Fill out the form; (4) Use the Save As command to rename the form appropriately and save; (5) *Print* and submit to SHSND.

**NDCRS ARCHITECTURAL SITE FORM  
PAGE 2—Feature Data**

Field Code Oak Creek School #1

SITS# 32 BU

**Complete one Page 2 for each architectural feature at the site.**

**Architectural Feature #** 1

Construction Date 1902

Feature Type 9

Condition 6

Feature Date 3

Context 7

Plan Shape 5

Structural System 25

Primary Exterior 26

Style Other Style

Original Owner's Ethnicity \_\_\_\_\_

Secondary Exterior \_\_\_\_\_

Architect/Builder \_\_\_\_\_

Other Information:

Foundation Poured concrete Stories 1

Roof/Cornice Gable

Window All shuttered

Dating Method(s): Sign on the school

**Feature Preservation Recommendation(s) (Check all that apply):**

- Individual nomination
- Contributes to a potential district
- No nomination potential
- Will not contribute to a district
- Potential district—feature would be a contributing element if other properties constitute a district
- Thematic nomination potential
- Component of a historic site or landscape
- Moved (specify all applicable choices)—a) relocation occurred within a historic period; b) recreates original site, orientation, landscape, & spatial relationships; c) compatible in context with neighboring structures; d) relocation has damaged eligibility
- Historical associations require further investigation

**Recorded By** Kathy Wilner **Date Recorded** 1/23/2017  
(First Name & Last Name) (mm/dd/year)

*Instructions to complete a digital version of this form: (1) Download a copy to your hard drive; (2) Open the saved blank copy; (3) Fill out the form; (4) Use the Save As command to rename the form appropriately and save; (5) Print and submit to SHSND.*

**NDCRS ARCHITECTURAL SITE FORM  
PAGE 3—Feature Data**Field Code Oak Creek School #1SITS# 32 BU**Complete a Page 3 for each feature.****1. Feature Description, Integrity, Eligibility:**

The feature is a one room prairie school on a poured concrete foundation. The gable roof is covered with wood shakes with metal capping and finials both ends. A concrete chimney is just north of the bell tower. The bell tower is at the south end of the roof and has lap siding on the bottom third, posts to hold up the roof and three cross pieces of lumber attached to these posts on all four sides. The pyramid roof at the top of the bell tower is also covered with wood shakes with a flap pole at the very top. The soffits are closed. The building measures 30 feet north to south and 18 feet east to west.

There is a wide trim board under the soffits on the peak ends of the roof. The remainder of the siding is 6 inch wood lap with 6 inch wood corner trim. Near the bottom of the siding is a wide trim board with water board. There six shuttered windows on the west side and two more on the south, either side of the door. The entry door is a two part locked wood door with a covered transom above it. This is reached by a wood porch built over concrete steps.

According to a sign on the front of the school this school is in Oak Creek District #4 School #1, the sign states that it was built in 1902 and closed in 1953. Restoration project was completed in 2003.

Recorded By Kathy Wilner Date Recorded 1/23/2017  
(First Name & Last Name) (mm/dd/year)

*Instructions to complete a digital version of this form:* (1) Download a copy to your hard drive; (2) Open the saved blank copy; (3) Fill out the form; (4) Use the Save As command to rename the form appropriately and save; (5) *Print* and submit to SHSND.

**NDCRS ARCHITECTURAL SITE FORM  
PAGE 4—SITE DESCRIPTION**

Field Code Oak Creek School #1

SITS# 32 BU

**Complete one Page 4 for the entire site.**

2. Owner's Contact Information:

David P Scully & Mary D Schmalz Trust  
8940 Hilloway Rd  
Eden Prairie MN 55347

3. Access (to rural areas):

From Gardena drive south on 10 Ave NE 2 1/2 miles to 86th St NE, turn left and drive east 2 miles to see the school on the north side of the road.

4. Site Area (ft<sup>2</sup>): \_\_\_\_\_

5. Description of **SETTING**:

There are shelter belts to the north, east and west with farm land all directions.

Recorded By Kathy Wilner Date Recorded 1/23/2017  
(First Name & Last Name) (mm/dd/year)

*Instructions to complete a digital version of this form:* (1) Download a copy to your hard drive; (2) Open the saved blank copy; (3) Fill out the form; (4) Use the Save As command to rename the form appropriately and save; (5) *Print* and submit to SHSND.

**NDCRS ARCHITECTURAL SITE FORM  
PAGE 5—SITE DESCRIPTION**

Field Code Oak Creek School #1

SITS# 32 BU

**6. Summary of ALL Site Features & Evaluation of Significance:**

7. References/Comments:

Kathy Wilner  
366 43rd Ave SE  
Bowdon ND 58418

Recorded By Kathy Wilner Date Recorded 1/23/2017  
(First Name & Last Name) (mm/dd/year)

*Instructions to complete a digital version of this form: (1) Download a copy to your hard drive; (2) Open the saved blank copy; (3) Fill out the form; (4) Use the Save As command to rename the form appropriately and save; (5) Print and submit to SHSND.*



South Side

Oak Creek School District  
#4 School #1

6/16/2016

Kathy Wilner

BU

East Side





West Side

Oak Creek  
School  
District #4  
School #1

6/16/2016

Kathy  
Wilner

BU

North Side





Notes

Oak Creek School #1

6/16/2016

Kathy Wilner

BU

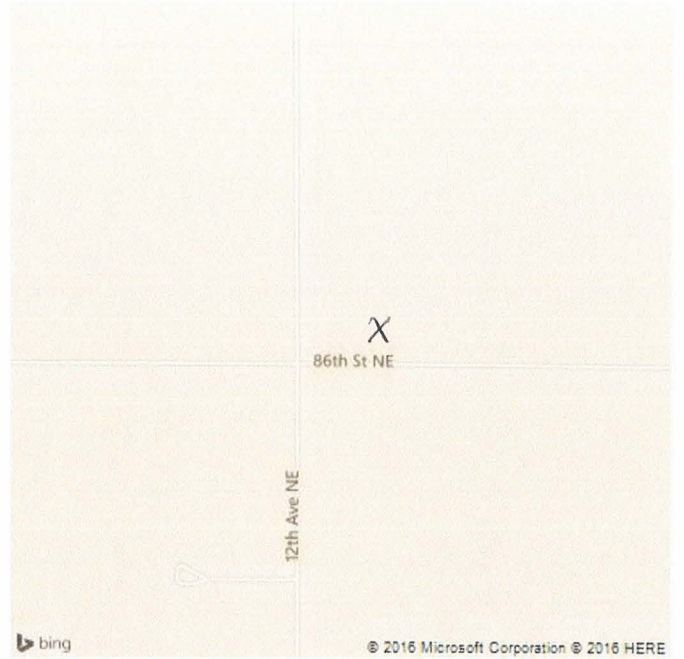

Feature