

NDCRS ARCHITECTURAL FORM  
PAGE 1

Field Code Stone Creek Twsp. School

SITS# 32 BU 763

Map Quad Kramer

Site Name Stone Creek Township School

Map Quad \_\_\_\_\_

Site Name \_\_\_\_\_

LTL \_\_\_ T. 160 N., R. 77 W., Sec. 17 QQQ 5 of the QQ 6 of the Q 6

LTL \_\_\_ T. \_\_\_ N., R. \_\_\_ W., Sec. \_\_\_ QQQ \_\_\_ of the QQ \_\_\_ of the Q \_\_\_

LTL \_\_\_ T. \_\_\_ N., R. \_\_\_ W., Sec. \_\_\_ QQQ \_\_\_ of the QQ \_\_\_ of the Q \_\_\_

LTL \_\_\_ T. \_\_\_ N., R. \_\_\_ W., Sec. \_\_\_ QQQ \_\_\_ of the QQ \_\_\_ of the Q \_\_\_

NAD 1983 UTM 5401060 Zone 13N

NAD 1983 UTM 821916

Subsection
1 = N½
2 = E½
3 = S½
4 = W½
5 = NE¼
6 = SE¼
7 = SW¼
8 = NW¼

City: \_\_\_\_\_

Street Number: \_\_\_\_\_

Street Name: 88th St NE

Urban Legal Description: \_\_\_\_\_

Total Number of Architectural Features: 1

Fieldwork Date: 8/23/2020

Reconnaissance Survey

Intensive Survey \_\_\_\_\_

Project & Principal Investigator:

Country School House Project  
Kathy Wilner  
366 43rd Ave SE  
Bowdon ND 58418

Contracting Firm or Agency Completing the Form:

Additional Information:

SHSND USE

Component 2 Study Unit 20 Verified Site \_\_\_\_\_ CR Type 2

Component \_\_\_\_\_

Component \_\_\_\_\_

Recorded By: Kathy Wilner Date Recorded: 8/25/2020

Form instructions: (1) Download; (2) Save A Copy; (3) Submit a paper copy of the form to the SHSND and upload the PDF version of the form and corresponding GIS shapefiles to the ND SHPO-run FTP site.

NDCRS ARCHITECTURAL FORM  
PAGE 2 – Feature Data

Field Code Stone Creek Twsp. School SITS# 32 BU                     

Complete one Page 2 for each architectural feature at the site.

Architectural Feature # 1

Construction Date                                     

Feature Date 1900-1915

Structural System Wood Frame

Original Owner's Ethnicity                                     

Feature Type 9 - School; Church school

Context Education

Primary Exterior Wood, Horizontal Siding

Secondary Exterior                                     

Condition Fair

Plan Shape Rectangular

Style Other Style

Architect/Builder                                     

Foundation Concrete pad Stories 1

Roof/Cornice Gable

Window Old openings covered, one new one

Dating Method(s) Estimate

Miscellaneous Information                                     

**Feature Preservation Recommendation(s) (Check all that apply):**

- Individual nomination
- Contributes to a potential district
- No nomination potential
- Will not contribute to a district
- Potential district—feature would be a contributing element if other properties constitute a district
- Thematic nomination potential
- Component of a historic site or landscape
- Moved (specify all applicable choices)—a) relocation occurred within a historic period; b) recreates original site, orientation, landscape, and spatial relationships; c) compatible in context with neighboring structures; d) relocation has damaged eligibility
- Historical associations require further investigation

Recorded By: Kathy Wilner Date Recorded: 8/25/2020

**NDCRS ARCHITECTURAL FORM**  
**PAGE 3 – Feature Data**Field Code Stone Creek Twsp. SchoolSITS# 32 BUComplete one Page 3 for *each* architectural feature at the site.

## 1. Feature Description, Integrity, Eligibility:

The feature is a one room prairie school moved to this current location to be used as a garage. It is sitting on a concrete pad. The gable roof of the entry and school are covered with wood shakes with metal capping and finials. The chimney is gone. The soffits are closed.

A rake board begins the siding under the eaves at the peak ends. The rest of the siding is 6 wood lap with 6 inch vertical wood corner trim. There is an entry at the south end of the school with a 5 panel wood door. One double hung window is located on the east wall of the entry, glass is intact. Four windows used to be located on the east wall of the school. All window openings were filled in and a new, solid core door was installed along with one newer double hung window. The interior of the building was gutted. Wiring near the entry door indicates electricity. On the north end of the school an overhead garage door was installed.

## 2. Owner's Contact Information:

Steve Lauckner  
8729 4th Ave NE  
Kammer ND 58748

Recorded By: Kathy Wilner Date Recorded: 8/25/2020

**NDCRS ARCHITECTURAL FORM**  
**PAGE 4 – Site Description****Field Code** Stone Creek Twsp. School**SITS#** 32 BU3. Site Area (ft<sup>2</sup>):

4. Description of Access and Site Setting:

This school is sitting in a farm yard with a green house to the south, a quonset southeast, house and more farm building to the north and farm land all around. To reach this school you travel east on Cty Rd 20 or 88th St NE about 4 miles.

5. Summary of ALL Site Features and Evaluation of Significance:

6. References/Comments:

Information and Photos shared by Lorie Yocum.

**Recorded By:** Kathy Wilner **Date Recorded:** 8/25/2020

Form instructions: (1) Download; (2) Save A Copy; (3) Submit a paper copy of the form to the SHSND and upload the PDF version of the form and corresponding GIS shapefiles to the ND SHPO-run FTP site.



South Side

Stone Creek Township School

8/23/2020

Kathy Wilner

MN

East Side



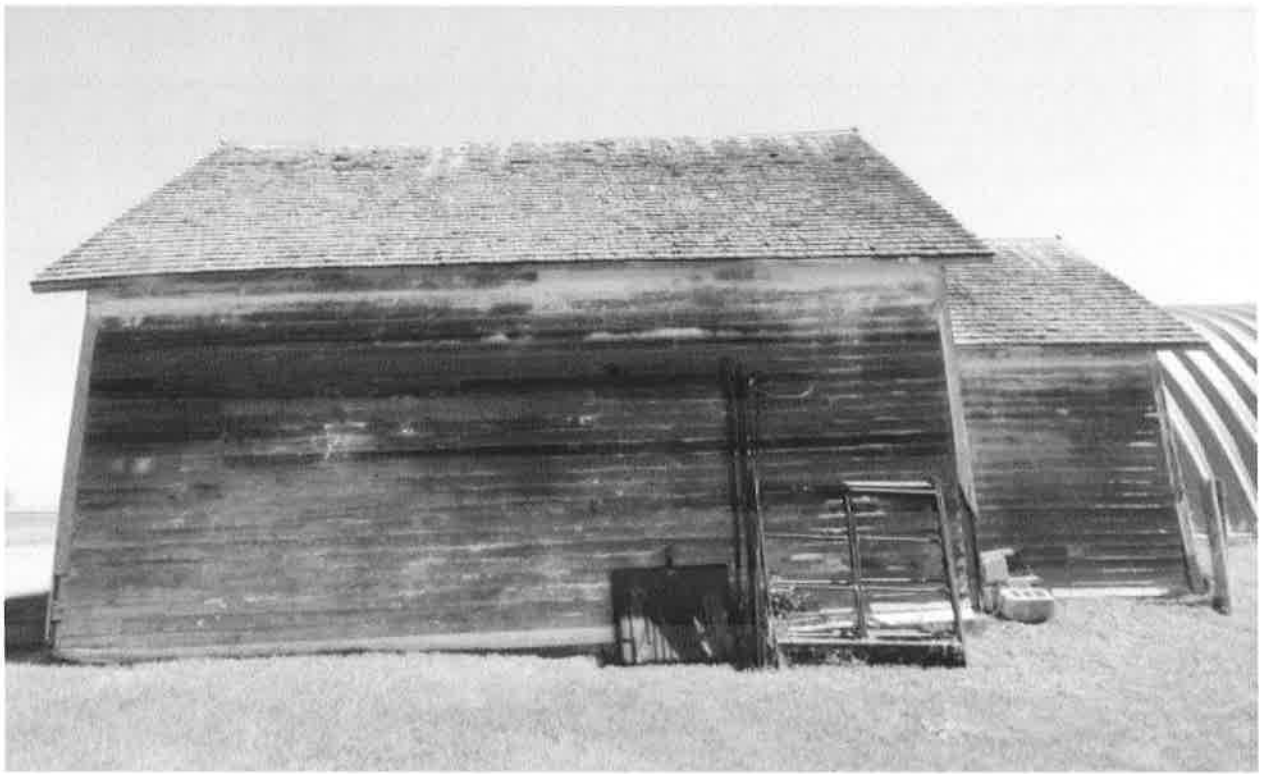

West Side

Stone Creek Township School

8/23/2020

Kathy Wilner

MN

North Side





Imagery ©2020 Maxar Technologies, USDA Farm Service Agency, Map data ©2020 200 ft

*Feature*