

NDCRS ARCHITECTURAL FORM
PAGE 1

Field Code Loon Lake School #2

SITS# 32 BU 773

Map Quad Boundary Lake

Site Name Loon Lake School #2

Map Quad _____

Site Name Gjelhaug School

LTL T. 163 N., R. 74 W., Sec. 22 QQQ 5 of the QQ 6 of the Q 6

LTL T. N., R. W., Sec. QQQ of the QQ of the Q

LTL T. N., R. W., Sec. QQQ of the QQ of the Q

LTL T. N., R. W., Sec. QQQ of the QQ of the Q

NAD 1983 UTM 5420327 Zone 14N

NAD 1983 UTM 410039

City: _____

Subsection
1 = N½
2 = E½
3 = S½
4 = W½
5 = NE¼
6 = SE¼
7 = SW¼
8 = NW¼

Street Number: 10459

Street Name: County Road 57

Urban Legal Description: _____

Total Number of Architectural Features: 1

Fieldwork Date: 10/09/2020

Reconnaissance Survey

Intensive Survey

Project & Principal Investigator:

Country School House Project
Kathy Wilner
366 43rd Ave SE
Bowdon ND 58418

Contracting Firm or Agency Completing the Form:

Additional Information:

SHSND USE
 Component 2 Study Unit 20 Verified Site _____ CR Type 2
 Component _____
 Component _____

Recorded By: Kathy Wilner Date Recorded: 11/20/2020

Form instructions: (1) Download; (2) Save A Copy; (3) Submit a paper copy of the form to the SHSND and upload the PDF version of the form and corresponding GIS shapefiles to the ND SHPO-run FTP site.

NDCRS ARCHITECTURAL FORM
PAGE 2 – Feature Data

Field Code Loon Lake School #2

SITS# 32 BU

Complete one Page 2 for each architectural feature at the site.

Architectural Feature # 1

Construction Date _____

Feature Date 1900-1915

Structural System Wood Frame

Original Owner's Ethnicity _____

Feature Type 9 - School; Church school

Context Education

Primary Exterior Wood, Horizontal Siding

Secondary Exterior Stucco / Plaster

Condition Poor

Plan Shape Rectangular

Style Other Style

Architect/Builder _____

Foundation Poured concrete Stories 1

Roof/Cornice Gable

Window Double hung, framing and little glass

Dating Method(s) _____

Miscellaneous Information _____

Feature Preservation Recommendation(s) (Check all that apply):

- Individual nomination
- Contributes to a potential district
- No nomination potential
- Will not contribute to a district
- Potential district—feature would be a contributing element if other properties constitute a district
- Thematic nomination potential
- Component of a historic site or landscape
- Moved (specify all applicable choices)—a) relocation occurred within a historic period; b) recreates original site, orientation, landscape, and spatial relationships; c) compatible in context with neighboring structures; d) relocation has damaged eligibility
- Historical associations require further investigation

Recorded By: Kathy Wilner Date Recorded: 11/20/2020

NDCRS ARCHITECTURAL FORM
PAGE 3 – Feature DataField Code Loon Lake School #2SITS# 32 BUComplete one Page 3 for *each* architectural feature at the site.

1. Feature Description, Integrity, Eligibility:

The feature is a one room prairie school moved to this location for use as a shop. It is sitting on a poured concrete foundation. The gable roof of the school was covered with wood shakes, many have fallen off. There is metal capping. The chimney is gone, replaced by a metal stove pipe that comes out the west wall and runs up the outside. The soffits are closed. The building measures 32 feet by 24 feet.

The walls are 6 inch wood lap covered with stucco. The entry for the school is located on the north side, very close to another building. The entry no longer has door, there is a window to the left of the door opening with some glass. There are lots of windows in the building, four double hung windows are located on the east wall and 7 more on the south side. All the windows have framing with some of the glass missing. To the right of the east windows there is an overhead garage door. The interior walls are a mixture of beadboard and wallboard. Very little wallboard remains on the ceiling leaving much it open to the failing roof. The floor is gone, it is a cement slab today. Remnants of a blackboard remain. There is electricity in the building.

This school opened in the early 1900's and closed in the 1953-1954 term.

2. Owner's Contact Information:

LeRoy Rude
10459 County Rd 57
Bottineau ND 58318

Recorded By: Kathy Wilner Date Recorded: 11/20/2020

NDCRS ARCHITECTURAL FORM
PAGE 4 – Site Description**Field Code** Loon Lake School #2**SITS#** 32 BU3. Site Area (ft²):

4. Description of Access and Site Setting:

This building is sitting on the south side of a large farmyard. There are buildings all directions with trees all around the farm site. You get to this school from Bottineau by going east on Highway 5 for 7 miles, turning left on County Road 57 and driving north 9.4 mile to see the farmstead on the left.

5. Summary of ALL Site Features and Evaluation of Significance:

6. References/Comments:

Photos and information shared by Lorie Yocum.

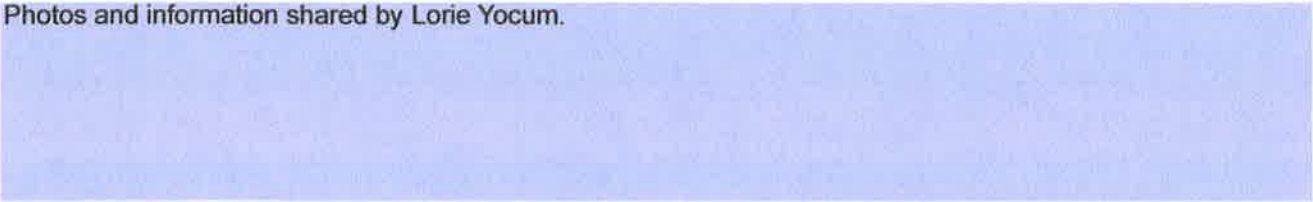
**Recorded By:** Kathy Wilner **Date Recorded:** 11/20/2020

Form instructions: (1) Download; (2) Save A Copy; (3) Submit a paper copy of the form to the SHSND and upload the PDF version of the form and corresponding GIS shapefiles to the ND SHPO-run FTP site.

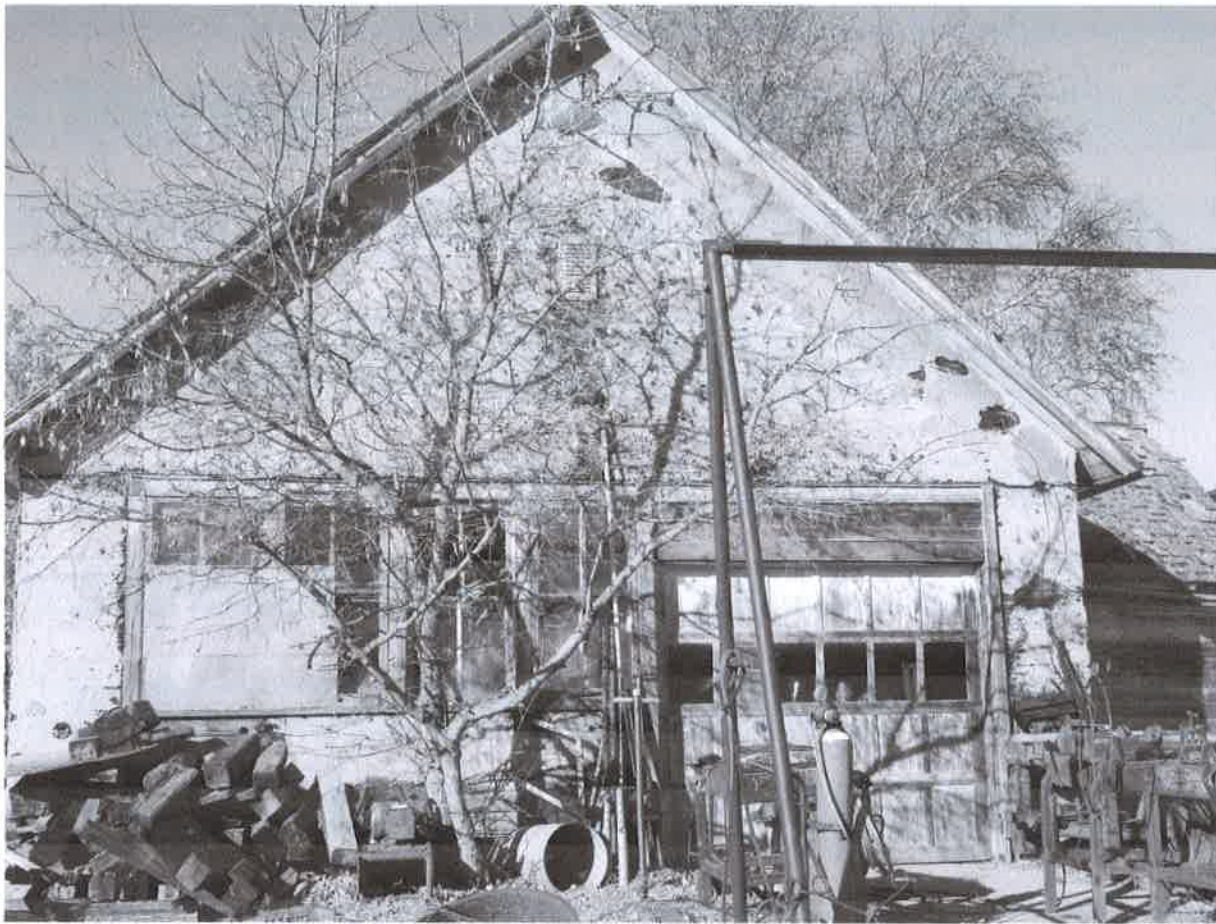

East Side

Loon Lake School #2

10/09/2020

Kathy Wilner

BU

North Side





South Side

Loon Lake School #2

10/09/2020

Kathy Wilner

BU

West Side



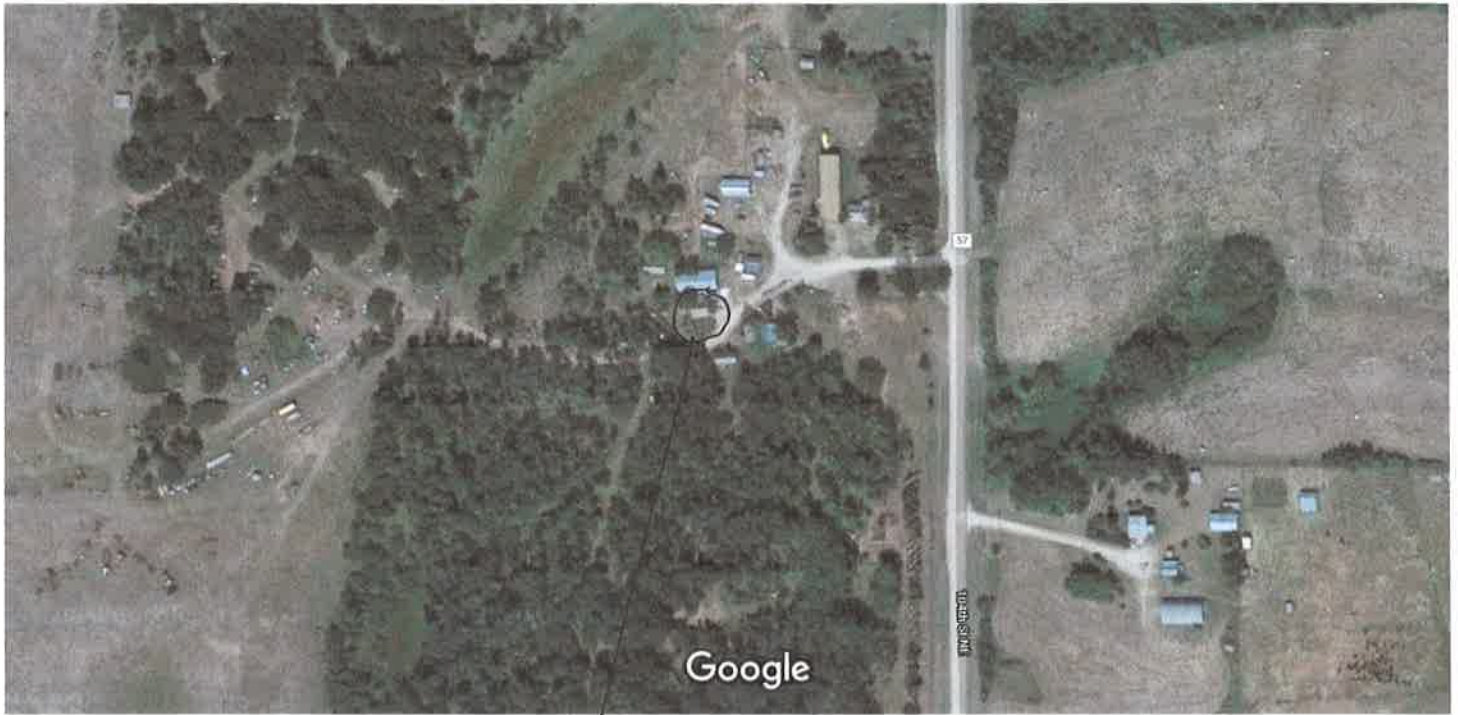

Imagery ©2020 Maxar Technologies, USDA Farm Service Agency, Map data ©2020 100 ft

Feature