

NDCRS ARCHITECTURAL SITE FORM
PAGE 2—Feature Data

UPDATE

Field Code _____ SITS# 32 CS 25

Complete one Page 2 for each architectural feature at the site.

Architectural Feature # 1

Construction Date _____ Feature Type _____ Condition 1 _____
Feature Date _____ Context _____ Plan Shape _____
Structural System _____ Primary Exterior _____ Style _____
Original Owner's Ethnicity _____ Secondary Exterior _____ Architect/Builder _____

Other Information:

Based on 2009 aerial

Foundation _____ Stories _____

Window _____

Roof/Cornice _____

Dating Method(s): _____

Feature Preservation Recommendation(s) (Check all that apply):

- Individual nomination
Contributes to a potential district
No nomination potential
Will not contribute to a district
Potential district—feature would be a contributing element if other properties constitute a district
Thematic nomination potential
Component of a historic site or landscape
Moved (specify all applicable choices)—a) relocation occurred within a historic period; b) recreates original site, orientation, landscape, & spatial relationships; c) compatible in context with neighboring structures; d) relocation has damaged eligibility
Historical associations require further investigation

Recorded By Lorna Meidinger Date Recorded 9/16/2010
(First Name & Last Name) (mm/dd/year)

Instructions to complete a digital version of this form: (1) Download a copy to your hard drive; (2) Open the saved blank copy; (3) Fill out the form; (4) Use the Save As command to rename the form appropriately and save; (5) Print and submit to SHSND.

ARCHITECTURAL SITES

I. SITE I.D.

SITS #

Field Code U.N.D. 9.2 State 3.2 County CS Site Number 25
 1 10 11 13 15 18
 Site Name _____ LTL Twp R Sec QQQ QQ Q
 19 38 39 40 47 48 49 50
 Map Quad _____ LTL_a Twp_a R_a Sec_a QQQ_a QQ_a Q_a
 51 68 69 70 77 78 79 80

1. N 1/2
2. E 1/2
3. S 1/2
4. W 1/2
5. NE 1/4
6. SE 1/4
7. SW 1/4
8. NW 1/4
9. C

II. SITE DESCRIPTION

City _____ 18 MAIN ENTRANCE
 Street # _____ 17
 Street Name _____ 23
 _____ 25 42

BUILDING MATERIALS
 24 Unknown
 43 Asbestos Siding/Shingle
 44 Asphalt Siding/Shingle
 45 Brick
 50 Clay Tile
 57 Composition Board
 61 Concrete Block
 65 Concrete, Poured/Cast
 69 Earth/Clay
 73 Earthen Brick
 77 Glass, Block
 1 Glass, Pigmented
 4 Log
 7 Metal, Decorative
 10 Metal, Frame
 14 Metal, Horiz. Siding
 18 Metal, Sheet
 22 Perma-Stone
 26 Plastic, Vinyl
 30 Pole
 33 Stone, Cut
 37 Stone, Uncut
 41 Stucco/Plaster
 45 Tarpaper
 49 Thatch
 52 Wood, Frame
 56 Wood, Horz. Siding
 60 Wood, Shingle/Shake
 64 Wood, Vert. Siding
 68 Other

1= struct. system

2= Primary exterior finish

3= Both 1 & 2

4= Second exterior finish

SITE COMPONENTS
 46 # of Features
 51 Barn
 58 Chicken Coop
 62 Corral/Enclosure
 66 General Storage
 70 Grain Storage
 74 Privy
 78 Well/Windmill
 2 Workshop

FEATURE DATA
 48 Feature #
 53 Const. Date
 60 pre-1880
 64 1880-1900
 68 1900-1915
 72 1915-1930
 76 1930-1945
 80 post-1945

8 Dwelling: Multiple
 11 Dwelling: Sngl/Mobile
 15 Dwelling: Sngl/Perm
 19 Hotel/Motel
 23 Garage/Carriage House
 27 Gravestone/Marker
 31 Commercial/Office
 34 Educational
 38 Engineering Struc.
 42 Governmental
 46 Health Care
 50 Industrial/Utility
 53 Military
 57 Religious
 61 Social/Recre/Arts
 65 Transportation
 69 Warehouse
 73 Other

CONDITION
 13 Excellent
 17 Good
 21 Fair
 25 Poor
 29 Destroyed

SIGNIFICANCE
 36 Eligible
 40 Not Eligible
 44 Contributing
 48 Non-contrib.

PLAN SHAPE
 55 Circular
 59 Irregular
 63 L-Shaped
 67 Polygonal
 71 Rectangular
 75 Square
 78 T-Shaped
 3 U-Shaped
 7 Other

Fieldwork Date 6/29/85
 10 15
 Other Info. _____ 22 _____ 45

16 Ethnic 18 Builder
 19 Style 21 Engineer
 46 Designer/Architect

0=Unknow
 1=Known

OFFICE USE ONLY

OFFICE USE ONLY
 Soil. Association _____ Ecozone _____ Area Signf _____ CR Type _____ Verified Site _____ Non-Site _____
 4 43 44 45 46 47 48 49
 State Registry _____ National Register _____ E C F T F MS Number _____
 50 51 52 53 54 60

Coder

Date Coded

NDCRS ARCHEOLOGICAL AND HISTORICAL SITE FORMS

Field Code UND-92

Descriptive Section

SITS Number _____

Page 2

1. **Access** Drive west from Enderlin on ND 46 2 miles. Turn north on the county road and drive 2 miles. The school house is on the west side of the road and road intersection.

2. **Description of Site** This site is the site of an old one room school house. The school house is made of wood which has been stuccoed over and painted white on the outside. The foundation is of concrete and the building has a basement. The front entry faces east and has 6 concrete stairs leading up to it. Above the small entry is a bell tower (with no bell) topped with a flag pole. The rectangular building has windows on all sides. There are two basement windows, which have been boarded over, on each side except the south side, which has three. The front or east side has a window on each side of the entry. There are 4 windows on the south side and the back or west side has one large window across the back. The north wall has a window near the front, then a door (to the basement?). All the windows and the secondary door have been covered over with plywood. The roof has green asphalt roofing shingles with 2 metal stove pipes and a brick chimney on the south end.

[See Continuation Sheet]

3. **Description of Cultural Materials (quantify and identify)** Found inside the school building were 2 tables, 18 chairs, 1 bed spring, 1 chest, 1 bench, 1 lawn mower, 2 toilets, 2 shovels, 20 old text books, and 4 garbage cans. Outside the door was a broken bat. In the trash pile northwest of the building were 3 horsedrawn (?) farm machines, 4 rolls of fencing, 1 washing machine, 9 drain pipes, 1 water trough, 1 wheel barrel, and 1 trash barrel.

73 # of items of cultural material observed

0 # collected

4. **Artifact Repository** N/A

5. **Description of Subsurface Testing** none

Recorded by L. Ritterbush, et al.

Date 6/28/85

NDCRS ARCHEOLOGICAL AND HISTORICAL SITE FORMS

Field Code UND-92

Continuation Sheet

SITS Number _____

2. **Description of Site** Inside the main entry to each side is a pit toilet/bathroom. Also to the right, inside the entry is a door to the basement stairs. The main room is located directly west (forward) of the entry. This is a large room with blackboards on the north and east walls. The back (west) wall once had windows. In the southeast corner of the main room is a storage/furnace room. The floors are of wood. Doors and molding are unpainted wood while the walls are plastered and painted.

The building has electricity still and, judging from recent messages on the blackboard, is still used for local meetings and reunions. The door is not locked but wedged shut. The outside "lawn" is not mowed and fields run along the south and west edges of the "schoolyard." The area of trash and machinery to the northwest of the school building is probably related to farming activities in these fields. A small concrete base, 50 x 50 cm, is located in the overgrown grass north of the school building (function unknown).

Recorded by L. Ritterbush, et al.

Date 6/28/85

Field Code UND-92

SITS Number _____

Black and White Photo

Photo I.D. Code:

Roll # 10

Exp. # 14-20

Storage Location:

UND Dept. of Anthropology

UND92



Recorded by L. Ritterbush, et al.

Date 6/28/85

Field Code UND-92

SITS Number _____

Black and White Photo

Photo I.D. Code:

Roll # 10

Exp. # 14-20

Storage Location:

UND Dept. of Anthropology

UND 92

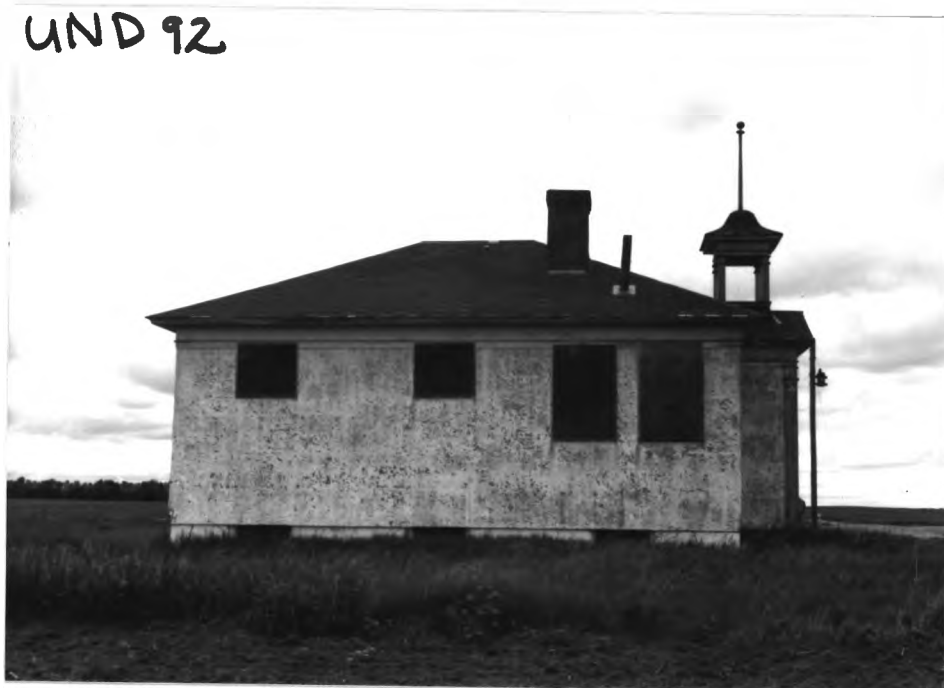

UND92



Recorded by L. Ritterbush, et al.

Date 6/28/85

GRAVEL SECTION ROAD

GRAVEL SECTION ROAD

INSET

PLAN VIEW OF ROOF
(NOT TO SCALE)

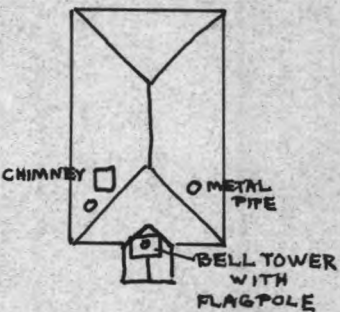

GRASSY
AREA



PLOWED FIELD

50

UND 92

5m

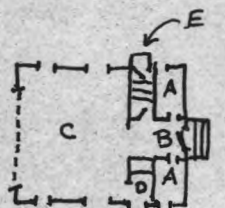

FEATURE 1
SCHOOL HOUSE

PLOWED FIELD

- A - RESTROOMS
- B - ENTRY/HALLWAY
- C - CLASSROOM
- D - STORAGE/FURNACE ROOM
- E - EXIT AND STAIRS TO BASEMENT
- G - CONCRETE BASE

- |— WINDOW
- |— DOOR
- ≡ STAIRS

V. JOHNSON
6-28-85

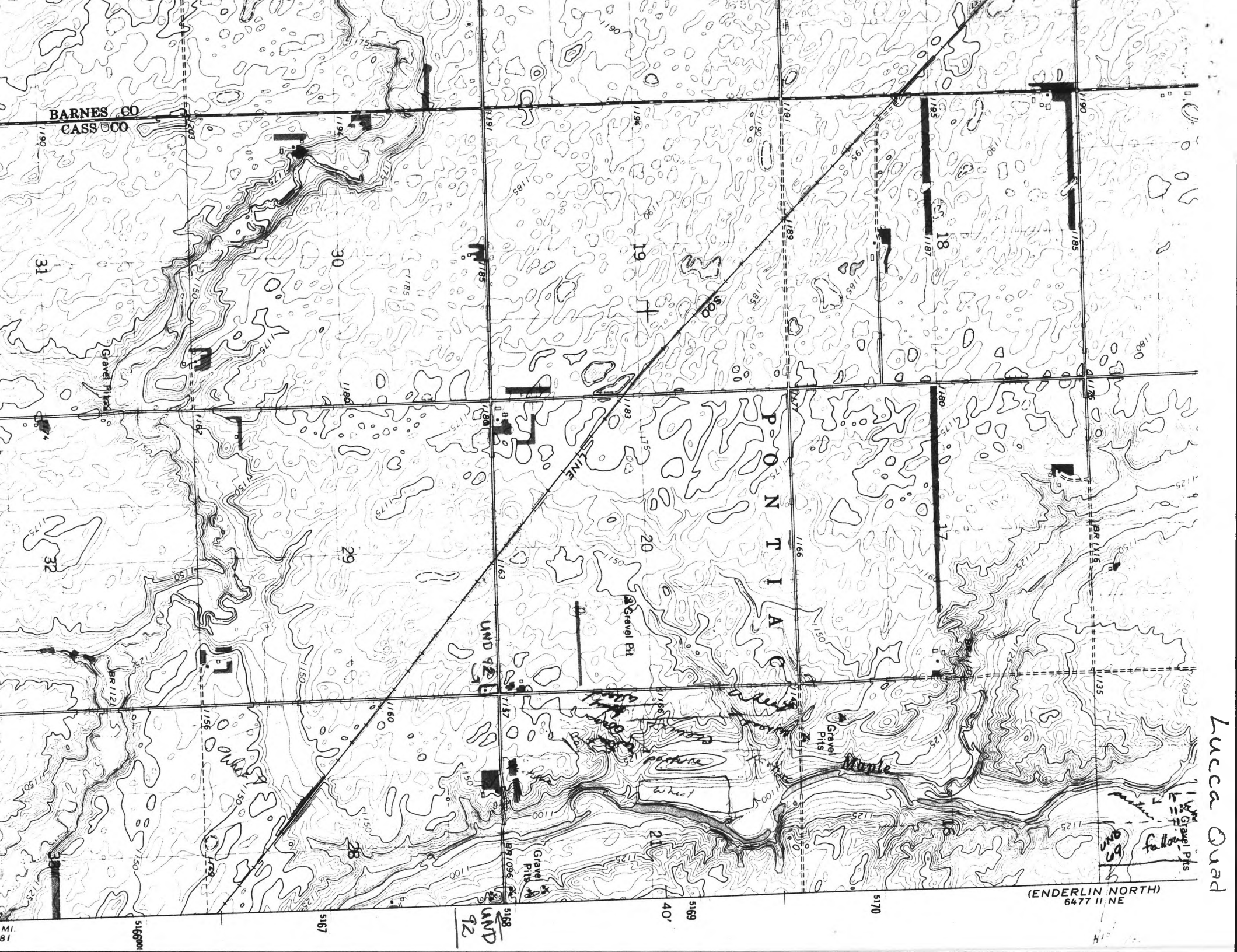

Lucca Quad

(ENDERLIN NORTH)
6477 II NE

BARNES CO
CASS CO

P
O
N
T
I
A
C

LAND
92

Gravel Pits
fallow ground

Mud

wheat

LINE

31

30

19

18

32

29

20

17

33

28

21

16

5167

5169

5170

5167

5168

MI.
81

5171

1190

1194

1194

1195

1175

1185

1185

1187

1175

1175

1175

1175

1150

1150

1150

1150

1125

1125

1125

1125

1125

1125

1125

1125

1190

1175

1190

1190

1175

1175

1185

1185

1175

1175

1185

1187

1175

1175

1175

1175

1150

1150

1150

1150

1125

1125

1125

1125

1125

1125

1125

1125

1190

1175

1190

1190

1175

1175

1185

1185

1175

1175

1185

1187

1175

1175

1175

1175

1150

1150

1150

1150

1125

1125

1125

1125

1125

1125

1125

1125

1190

1175

1190

1190

1175

1175

1185

1185

1175

1175

1185

1187

1175

1175

1175

1175

1150

1150

1150

1150

1125

1125

1125

1125

1125

1125

1125

1125

1190

1175

1190

1190

1175

1175

1185

1185

1175

1175

1185

1187

1175

1175

1175

1175

1150

1150

1150

1150

1125

1125

1125

1125

1125

1125

1125

1125

1190

1175

1190

1190

1175

1175

1185

1185

1175

1175

1185

1187

1175

1175

1175

1175

1150

1150

1150

1150

1125

1125

1125

1125

1125

1125

1125

1125

1190

1175

1190

1190

1175

1175

1185

1185

1175

1175

1185

1187

1175

1175

1175

1175

1150

1150

1150

1150

1125

1125

1125

1125

1125

1125

1125

1125

1190

1175

1190

1190

1175

1175

1185

1185

1175

1175

1185

1187

1175

1175

1175

1175

1150

1150

1150

1150

1125

1125

1125

1125

1125

1125

1125

1125

1190

1175

1190

1190

1175

1175

1185

1185

1175

1175

1185

1187

1175

1175

1175

1175

1150

1150

1150

1150

1125

1125

1125

1125

1125

1125

1125

1125

1190

1175

1190

1190

1175

1175

1185

1185

1175

1175

1185

1187

1175

1175

1175

1175

1150

1150

1150

1150

1125

1125

1125

1125

1125

1125

1125

1125

1190

1175

1190

1190

1175

1175

1185

1185

1175

1175

1185

1187