

NDCRS ARCHITECTURAL SITE FORM

PAGE 1

Field Code Sheyenne Dist #14 School

SITS# 32 CS 5323

SITE IDENTIFICATION

Map Quad Georgetown Site Name Sheyenne Dist #14 School

Map Quad _____ Site Name _____

LTL ___ TWP	<u>141</u>	R	<u>49</u>	SEC	<u>14</u>	QQQ	<u>2</u>	QQ	<u>6</u>	Q	<u>5</u>
LTL ___ TWP	_____	R	_____	SEC	_____	QQQ	_____	QQ	_____	Q	_____
LTL ___ TWP	_____	R	_____	SEC	_____	QQQ	_____	QQ	_____	Q	_____
LTL ___ TWP	_____	R	_____	SEC	_____	QQQ	_____	QQ	_____	Q	_____

NAD 1983, UTM 5210720 N ZONE 14N
 NAD 1983, UTM 664302 E

Subsection:
 1 = N½
 2 = E½
 3 = S½
 4 = W½
 5 = NE¼
 6 = SE¼
 7 = SW¼
 8 = NW¼

City: Argusville

Street Number: 2640

Street Name: 173rd Ave SE

Urban Legal Description: _____

SITE DATA

Total # Architectural Features: 1

Fieldwork Date: _____

Reconnaissance Survey Intensive Survey

Project & Principal Investigator: _____

Report Title & Author(s): _____

Contracting firm or Agency completing the form: _____

Additional Information: _____

SHSND USE

Area of Significance 2 Ecozone 15 Verified Site 1 CR Type 2
 Area of Significance _____ Ecozone _____
 Area of Significance _____ Ecozone _____

Recorded By Kathy Wilner Date Recorded 7/4/2019
 (First Name & Last Name) (mm/dd/year)

Instructions to complete a digital version of this form: (1) Download a copy; (2) Open the saved blank copy; (3) Fill out the form; (4) Use the Save As command to rename the form appropriately, and save; (5) **Print** and submit to SHSND.

NDCRS ARCHITECTURAL SITE FORM PAGE 2—Feature Data

Field Code

SITS# 32

Complete one Page 2 for each architectural feature at the site.

Architectural Feature #

Construction Date _____

Feature Type

Condition

Feature Date

Context

Plan Shape

Structural System

Primary Exterior

Style

Original Owner's Ethnicity _____

Secondary Exterior

Architect/Builder _____

Other Information: _____

Foundation

Stories

Roof/Cornice

Window

Dating Method(s):

Feature Preservation Recommendation(s) (Check all that apply):

- Individual nomination
- Contributes to a potential district
- No nomination potential
- Will not contribute to a district
- Potential district—feature would be a contributing element if other properties constitute a district
- Thematic nomination potential
- Component of a historic site or landscape
- Moved (specify all applicable choices)—a) relocation occurred within a historic period; b) recreates original site, orientation, landscape, & spatial relationships; c) compatible in context with neighboring structures; d) relocation has damaged eligibility
- Historical associations require further investigation

Recorded By
(First Name & Last Name)

Date Recorded
(mm/dd/year)

NDCRS ARCHITECTURAL SITE FORM

PAGE 3—Feature Data

Field Code

SITS# 32

Complete a Page 3 for each feature.

1. Feature Description, Integrity, Eligibility:

The feature is a one room prairie school sitting on a foundation of a mixture of concrete blocks and rocks. The gable roof of the main part of the building and the half hip roof of the entry are covered with asphalt shingles and the only thing on the roof is a small vent pipe. The chimney is gone. The soffits are closed.

The siding was replaced with vinyl. There are two windows either side of the entry that have 4 panes and are fixed. On the south side there are two newer, multipane windows with intact glass. There is also an opening that may have been used as a doorway, now covered with vinyl. One more small, double hung window is on the west wall. The entry has a newer entry door. The floor is tiled, likely over tongue and groove hardwood. The walls are lathe and plaster with some sheet rock used for room dividers. The school was converted to a house to be used when the original owners were in the process of building a new home at the farm site. There are no blackboards or wainscot. Old globe lights hand in the building, indicating electricity.

Church was held at the school until 1887 when Osterdale Lutheran Church was built.

Recorded By

(First Name & Last Name)

Date Recorded

(mm/dd/year)

**NDCRS ARCHITECTURAL SITE FORM
PAGE 4—SITE DESCRIPTION**Field Code SITS# 32 **Complete one Page 4 for the entire site.**

2. Owner's Contact Information:

Reise & Katie Stenberg
2640 173rd Ave SE
Argusville ND 58005

3. Access (to rural areas):

At Harwood on Highway 81 go east on Cass County road 22 or 76th Ave N approximately 2 miles.
Turn left and go north on Cass County 31 or 173rd Ave SE almost 3 1/2 miles to see the school in the
farm yard on your left.

4. Site Area (ft²): _____5. Description of **SETTING**:

The school sits in a farm yard just south of the Sheyenne River. There are trees in all directions with
farm fields beyond the trees. There is a house to the south east.

Recorded By Date Recorded
(First Name & Last Name) (mm/dd/year)

Instructions to complete a digital version of this form: (1) Download a copy; (2) Open the saved blank copy; (3) Fill out the form; (4) Use the Save As command to rename the form appropriately, and save; (5) **Print** and submit to SHSND.

**NDCRS ARCHITECTURAL SITE FORM
PAGE 5—SITE DESCRIPTION**

Field Code

SITS# 32

6. Summary of ALL Site Features & Evaluation of Significance:

7. References/Comments:

Kathy Wilner
366 43rd Ave SE
Bowdon ND 58418

Submitted Photos

Recorded By
(First Name & Last Name)

Date Recorded
(mm/dd/year)

*Instructions to complete a digital version of this form: (1) Download a copy; (2) Open the saved blank copy; (3) Fill out the form; (4) Use the Save As command to rename the form appropriately, and save; (5) **Print** and submit to SHSND.*



South Side

Sheyenne District #14 School

5/16/2019

Kathy Wilner

CS

East Side



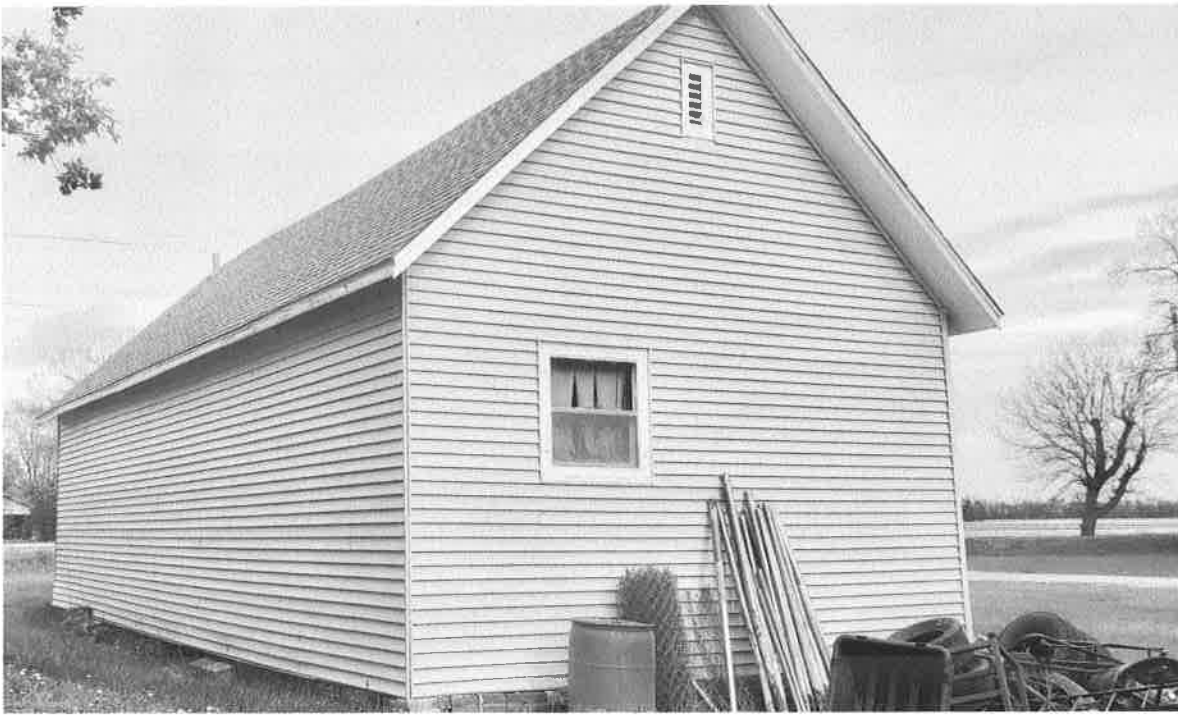

West Side

Sheyenne District #14 School

5/16/2019

Kathy Wilner

CS

North Side





Imagery ©2019 Google, Map data ©2019 200 ft : 

Feature