

NDCRS ARCHITECTURAL SITE FORM PAGE 1

Field Code _____

SITS# 32 CV 140

SITE IDENTIFICATION

Map Quad Olga NW Site Name Frogne log buildings
Map Quad _____ Site Name _____

LTL	TWP	<u>164</u>	R	<u>58</u>	SEC	<u>34</u>	QQQ	<u>.6</u>	QQ	<u>7</u>	Q	<u>7</u>
LTL	TWP	_____	R	_____	SEC	_____	QQQ	_____	QQ	_____	Q	_____
LTL	TWP	_____	R	_____	SEC	_____	QQQ	_____	QQ	_____	Q	_____
LTL	TWP	_____	R	_____	SEC	_____	QQQ	_____	QQ	_____	Q	_____

UTM 5425552 N ZONE 14N
 UTM 562718 E NAD 1927 _____ NAD 1983

Subsection:
1 = N½
2 = E½
3 = S½
4 = W½
5 = NE¼
6 = SE¼
7 = SW¼
8 = NW¼

City: _____

Street Number: _____

Street Name: _____

Urban Legal Description: _____

SITE DATA

Total # Architectural Features: 2

Fieldwork Date: 7/10/2006

Reconnaissance Survey Intensive Survey _____

Project Title & Supervisor: _____

Report Title & Author(s): _____

Additional Information: based on NRHP Property Data Sheet, fieldwork date an estimate

SHSND USE

Area of Significance <u>2</u>	Ecozone <u>16</u>	Verified Site <u>1</u>	CR Type <u>2</u>
Area of Significance _____	Ecozone _____	Non-Site _____	
Area of Significance _____	Ecozone _____		

Recorded By Lorna Meidinger Date Recorded 12/23/2011
(First Name & Last Name) (mm/dd/year)

Instructions to complete a digital version of this form: (1) Download a copy to your hard drive; (2) Open the saved blank copy; (3) Fill out the form; (4) Use the Save As command to rename the form appropriately and save; (5) Print and submit to SHSND.

NDCRS ARCHITECTURAL SITE FORM PAGE 2—Feature Data

Field Code _____ SITS# 32 CV _____
 Complete one Page 2 for each architectural feature at the site.

Architectural Feature # 1

Construction Date 1892 Feature Type 40 Condition 5
 Feature Date 2 Context 13 Plan Shape 5
 Structural System 12 Primary Exterior 2 Style Gabled Front: Gabled L/T
 Original Owner's Ethnicity _____ Secondary Exterior _____ Architect/Builder _____

Other Information:

Foundation _____ Stories 2

Window appear original

Roof/Cornice gable

Dating Method(s): local historian

Feature Preservation Recommendation(s) (Check all that apply):

- Individual nomination
- Contributes to a potential district
- No nomination potential
- Will not contribute to a district
- Potential district—feature would be a contributing element if other properties constitute a district
- Thematic nomination potential
- Component of a historic site or landscape
- Moved (specify all applicable choices)—a) relocation occurred within a historic period; b) recreates original site, orientation, landscape, & spatial relationships; c) compatible in context with neighboring structures; d) relocation has damaged eligibility
- Historical associations require further investigation

Recorded By Lorna Meidinger Date Recorded 12/23/2011
 (First Name & Last Name) (mm/dd/year)

Instructions to complete a digital version of this form: (1) Download a copy to your hard drive; (2) Open the saved blank copy; (3) Fill out the form; (4) Use the Save As command to rename the form appropriately and save; (5) *Print* and submit to SHSND.

NDCRS ARCHITECTURAL SITE FORM
PAGE 3—Feature Data

Field Code _____ SITS# 32 CV _____

1. Feature Description, Integrity, Eligibility:

The large portion of the residence is two stories tall and one room deep with a 2 over 2 window centered on each floor of the gable end. The walls are covered with rolled asphalt in a coursed rock pattern. A one story addition extends at a right angle under a gable roof. A simple board trims the eaves and poles are visible in the overhang of the roof. A wood porch is attached to the one story portion and extends to the edge of the two story portion. The porch has an opening the size of a walk door near the two story portion and then five openings with partial wood sash and no glass. The gable end of this addition has a 2 over 2 window. Part of another feature is visible beyond the one story addition that has the same asphalt siding and appears to have a gable roof. Not enough is seen of this feature to record it.

Further research is needed to make a determination of eligibility.

Recorded By Lorna Meidinger Date Recorded 12/23/2011
(First Name & Last Name) (mm/dd/year)

Instructions to complete a digital version of this form: (1) Download a copy to your hard drive; (2) Open the saved blank copy; (3) Fill out the form; (4) Use the Save As command to rename the form appropriately and save; (5) *Print* and submit to SHSND.

NDCRS ARCHITECTURAL SITE FORM
PAGE 2—Feature Data

Field Code _____ SITS# 32 CV _____

Complete one Page 2 for *each* architectural feature at the site.

Architectural Feature # 2

Construction Date 1895

Feature Type 9

Condition 5

Feature Date 2

Context 7

Plan Shape 5

Structural System 12

Primary Exterior 12

Style Plain Residential

Original Owner's Ethnicity _____

Secondary Exterior _____

Architect/Builder _____

Other Information:

Foundation _____ Stories 1

Window historic if not original

Roof/Cornice gable

Dating Method(s): local historian

Feature Preservation Recommendation(s) (Check all that apply):

Individual nomination

Contributes to a potential district

No nomination potential

Will not contribute to a district

Potential district—feature would be a contributing element if other properties constitute a district

Thematic nomination potential

Component of a historic site or landscape

Moved (specify all applicable choices)—a) relocation occurred within a historic period; b) recreates original site, orientation, landscape, & spatial relationships; c) compatible in context with neighboring structures; d) relocation has damaged eligibility

Historical associations require further investigation

Recorded By Lorna Meidinger Date Recorded 12/23/2011
 (First Name & Last Name) (mm/dd/year)

Instructions to complete a digital version of this form: (1) Download a copy to your hard drive; (2) Open the saved blank copy; (3) Fill out the form; (4) Use the Save As command to rename the form appropriately and save; (5) Print and submit to SHSND.

NDCRS ARCHITECTURAL SITE FORM
PAGE 3—Feature Data

Field Code _____ SITS# 32 CV _____

1. Feature Description, Integrity, Eligibility:

The log school operated from 1895-1921 when it was moved to the Frogne Homestead to be used as a blacksmith shop. There are two 2 over 2 double hung windows on each side and two 2 over 3 windows under the gable on the visible end. The roof has a steep pitch and appears to have wood siding from the roofline to the peak. A double wood door is off center on the end.

Further research is needed to make a determination of eligibility.

Recorded By Lorna Meidinger Date Recorded 12/23/2011
(First Name & Last Name) (mm/dd/year)

Instructions to complete a digital version of this form: (1) Download a copy to your hard drive; (2) Open the saved blank copy; (3) Fill out the form; (4) Use the Save As command to rename the form appropriately and save; (5) Print and submit to SHSND.

**NDCRS ARCHITECTURAL SITE FORM
PAGE 4—SITE DESCRIPTION**

Field Code _____

SITS# 32 CV _____Complete one Page 4 for the entire site.

2. Owner's Contact Information:

Lawrence Fulsaa
Walhalla ND 58282

3. Access (to rural areas):

From Walhall, go north on Hwy 32 for 3.5 miles then turn west onto 108th St NE. Continue west for about 10.6 miles. The buildings are north, just east of a wooded area with no road access.

4. Site Area (ft²): _____5. *Site* Description:

The buildings are surrounded on the north, west, and south by woods with an agricultural field surrounding that wooded pocket. East of that field are more woods.

Recorded By Lorna Meidinger Date Recorded 12/23/2011
(First Name & Last Name) (mm/dd/year)

Instructions to complete a digital version of this form: (1) Download a copy to your hard drive; (2) Open the saved blank copy; (3) Fill out the form; (4) Use the Save As command to rename the form appropriately and save; (5) *Print* and submit to SHSND.

**NDCRS ARCHITECTURAL SITE FORM
PAGE 5—SITE DESCRIPTION**

Field Code _____ SITS# 32 CV _____
6. *Summary of All Site Features & Evaluation of Site Significance:*

7. References/Comments:

Recorded By Lorna Meidinger Date Recorded 12/23/2011
(First Name & Last Name) (mm/dd/year)

Instructions to complete a digital version of this form: (1) Download a copy to your hard drive; (2) Open the saved blank copy; (3) Fill out the form; (4) Use the Save As command to rename the form appropriately and save; (5) Print and submit to SHSND.

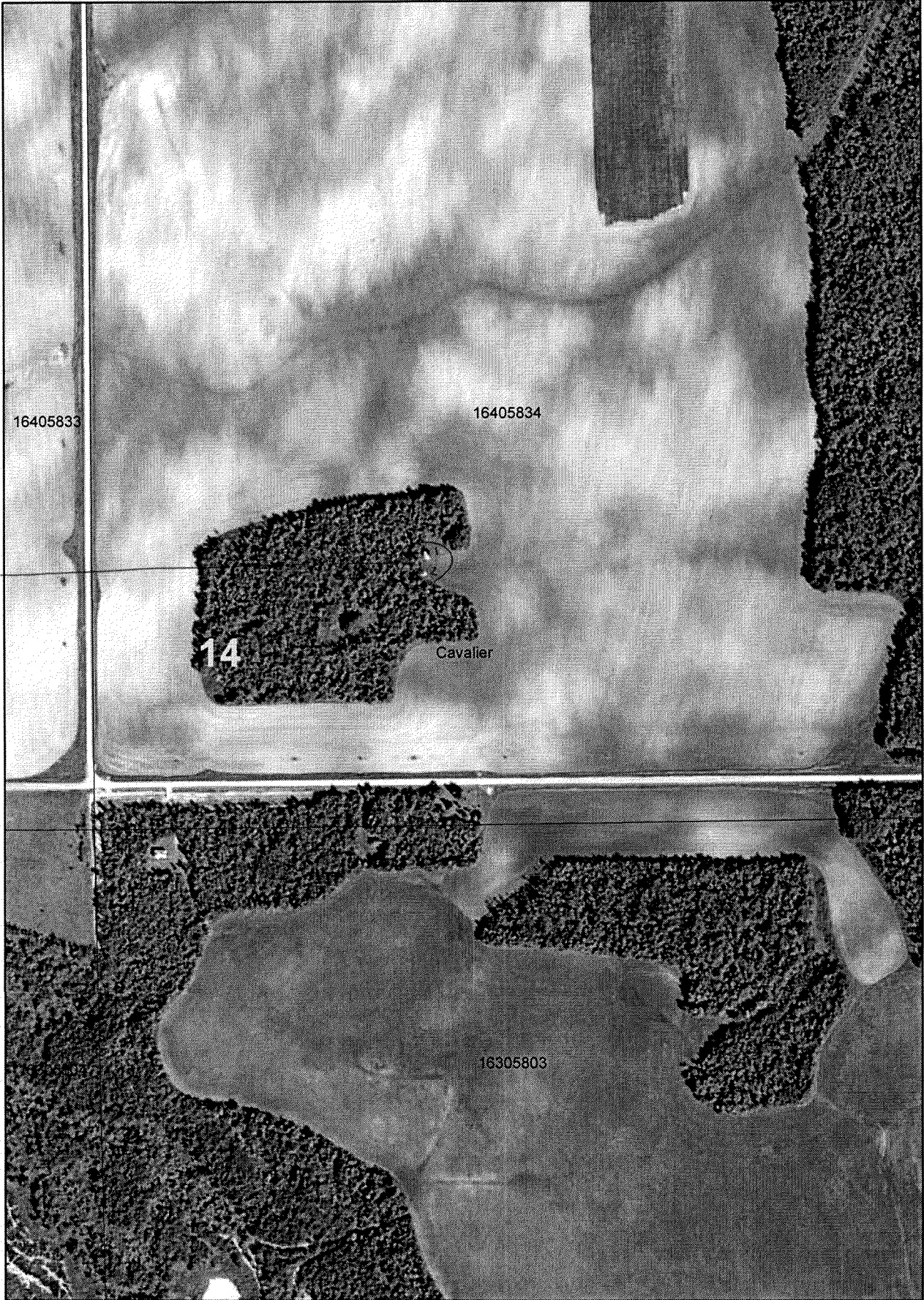

16405833

16405834

*features
1+2*

14

Cavalier

16305803

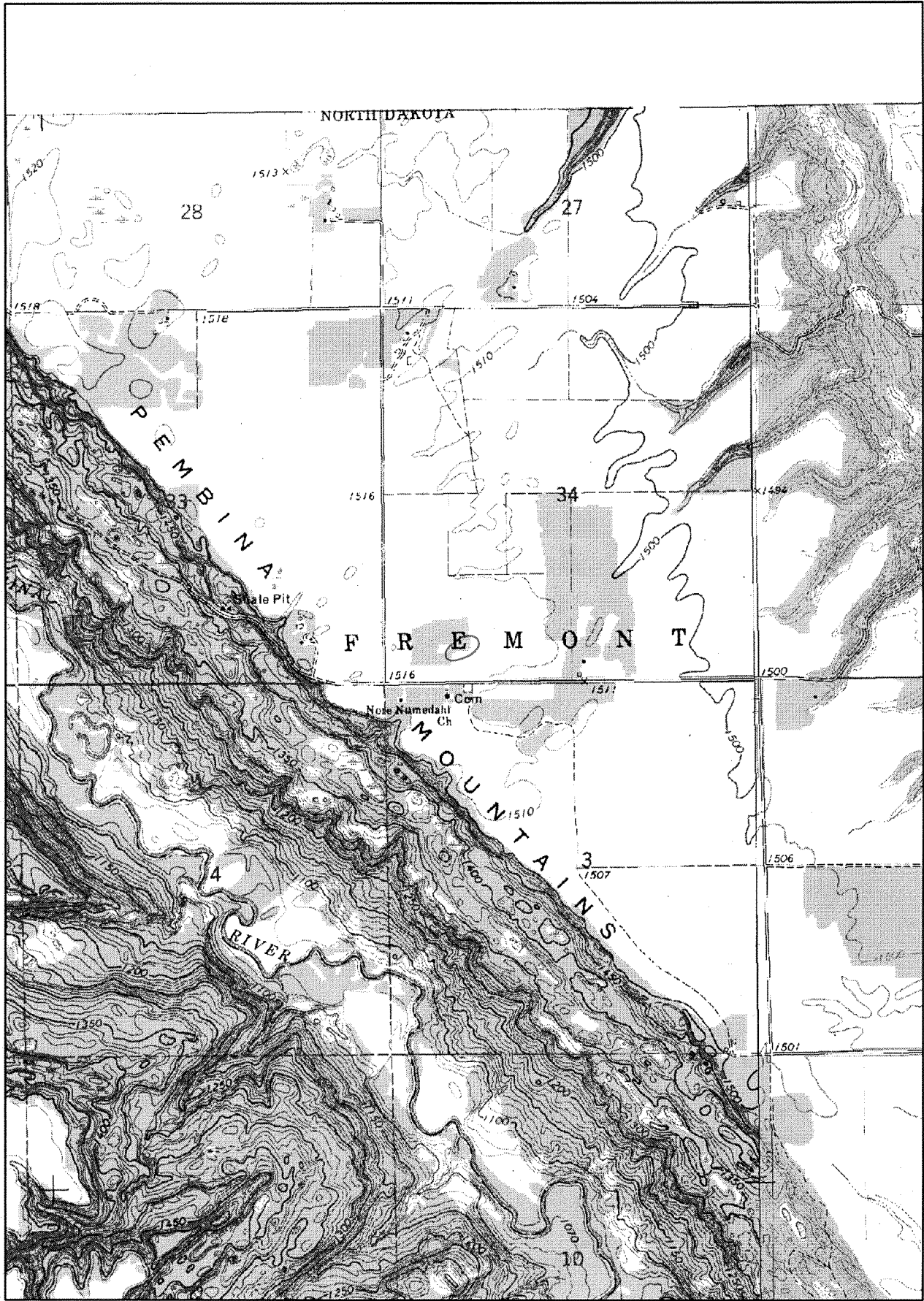

If **C**, do the architect's plans or any accounts of the building's construction exist? Where are they located? How is the building different than others in town (or in the area)?

Possibly old school records - Cavalier County Courthouse

What other relevant information can you provide relative to the building's history (i.e. changing uses, significant events that have occurred in the building, etc.)?

1895-1921 used as a school - moved in 1921 to Fagne Homestead to be used as a blacksmith shop. used many years as a shop.

Do you have or know of any historic photographs or newspaper articles concerning this building? *Yes.*

*school photo's
later photo's as used as a shop.*

Is the building currently in use? For what purpose?

Storage, no longer used as a shop.

What other structures stand on the property (i.e. detached garages, carriage houses, storage buildings, etc.)? List and give construction dates, if known.

1892 log home - old lumber garage

Please attach photos of the property. Snapshots, Polaroids, or digital photos are fine, as long as they are in focus and of decent quality. The data sheet cannot be reviewed without photos. *enclosed -*

Name, address, and phone number of person completing this form:

*Cory R. Lien
2115 5th Ave N
Grand Forks ND 58203
701-741-3797*

PLEASE COMPLETE AS MUCH OF THIS FORM AS POSSIBLE AND RETURN IT TO:

**Mary Kate Ryan
Architectural Historian
State Historical Society of North Dakota
612 East Boulevard Avenue
Bismarck, North Dakota 58505
(Updated 18 May 2005)**

PROPERTY DATA SHEET

COUNTY: Cavalier TOWN: Walhalla, N.D.

ADDRESS OF PROPERTY: RR 1 Walhalla, ND 58282

NAME OF OWNER: Lawrence Fulsaa

ADDRESS OF OWNER: Walhalla, ND 58282

PHONE # OF OWNER: 701-549-2490

CONSTRUCTION DATE, approximate, if unknown: 1895

NAME OF BUILDER OR CONTRACTOR: unknown - pioneer settlers

What changes, both interior and exterior, have been made in the building during its history and when were those changes made?

1895-1921 - located in original spot - Relocated in 1921 to Frogne Farm to be used by Nels Frogne as a blacksmith shop. Floor removed - now a dirt floor - logs all original - intact, but need work - asphalt shingles put on in 1950s - all else original -

After reviewing the enclosed list of National Register criteria, under which do you think this building is eligible?

- A-history
- B-significant person(s)
- C-architecture or engineering
- D-information potential (usually only archaeological sites)

double door (wooden) put on to use for old shop and two windows above door for light when used as a shop.

Please answer the appropriate question(s) below:

If A, how does this building represent an historical period? Did significant events occur there?

It represents the 1890's - 1900's period of Norwegian settlers founding a community, building a pioneer log building to house a school - and hold Church services.
1895-1921

If B, who is the significant person? What do you know about the original and subsequent owners (i.e. occupation, political, social, humanitarian, educational activities, etc.)?

n/a

**NDCRS SITE FORM
ATTACHMENTS SECTION**

Field Code

SITS# 32

CV



feature 1

Recorded By Lorna Meidinger
(First Name & Last Name)

Date Recorded

12/23/2011
(mm/dd/year)



feature 2, SE



feature 2, NE

Recorded By Lorna Meidinger
(First Name & Last Name)

Date Recorded

12/23/2011
(mm/dd/year)