

NDCRS ARCHITECTURAL SITE FORM PAGE 1

SITS# 32 CV 146

SITE IDENTIFICATION

Field Code Harvey Township School #1

Site Name Harvey Township School #1
Site Name _____

Map Quad Langdon East
Map Quad _____

LTL	TWP	<u>162</u>	R	<u>59</u>	SEC	<u>30</u>	QQQ	<u>8</u>	QQ	<u>8</u>	Q	<u>6</u>
LTL	TWP	_____	R	_____	SEC	_____	QQQ	_____	QQ	_____	Q	_____
LTL	TWP	_____	R	_____	SEC	_____	QQQ	_____	QQ	_____	Q	_____
LTL	TWP	_____	R	_____	SEC	_____	QQQ	_____	QQ	_____	Q	_____

UTM _____ N ZONE _____
UTM _____ E NAD 1927 _____ NAD 1983 _____

City: Langdon

Street Number: _____

Street Name: 97th St NE

Urban Legal Description: _____

Subsection:
1 = N½
2 = E½
3 = S½
4 = W½
5 = NE¼
6 = SE¼
7 = SW¼
8 = NW¼

SITE DATA

Total # **Architectural** Features: 1

Fieldwork Date: 9/20/2016

Reconnaissance Survey Intensive Survey

Project Title & Supervisor:
Country Schoolhouse Project

Report Title & Author(s):

Additional Information: _____

SHSND USE	<u>2</u>	Ecozone	<u>17</u>	Verified Site	<u>1</u>	CR Type	<u>2</u>
Area of Significance	_____	Ecozone	_____	Non-Site	_____		
Area of Significance	_____						

Recorded By Kathy Wilner Date Recorded 9/19/2017
(First Name & Last Name) (mm/dd/year)

Instructions to complete a digital version of this form: (1) Download a copy to your hard drive; (2) Open the saved blank copy; (3) Fill out the form; (4) Use the Save As command to rename the form appropriately and save; (5) Print and submit to SHSND.

NDCRS ARCHITECTURAL SITE FORM
PAGE 2—Feature Data

Field Code Harvey Township School #1

SITS# 32 CV

Complete one Page 2 for each architectural feature at the site.

Architectural Feature # 1

Construction Date Feature Type 9 Condition 6
Feature Date 2 Context 7 Plan Shape 5
Structural System 25 Primary Exterior 16 Style Other Style
Original Owner's Ethnicity Secondary Exterior Architect/Builder

Other Information:

Foundation Concrete Stories 1
Roof/Cornice Gable with shed
Window Double hung, replacements
Dating Method(s): Estimate

Feature Preservation Recommendation(s) (Check all that apply):

- Individual nomination
Contributes to a potential district
[X] No nomination potential
Will not contribute to a district
Potential district—feature would be a contributing element if other properties constitute a district
Thematic nomination potential
Component of a historic site or landscape
Moved (specify all applicable choices)—a) relocation occurred within a historic period; b) recreates original site, orientation, landscape, & spatial relationships; c) compatible in context with neighboring structures; d) relocation has damaged eligibility
Historical associations require further investigation

Recorded By Kathy Wilner Date Recorded 9/19/2017
(First Name & Last Name) (mm/dd/year)

Instructions to complete a digital version of this form: (1) Download a copy to your hard drive; (2) Open the saved blank copy; (3) Fill out the form; (4) Use the Save As command to rename the form appropriately and save; (5) Print and submit to SHSND.

**NDCRS ARCHITECTURAL SITE FORM
PAGE 3—Feature Data**Field Code Harvey Township School #1SITS# 32 CV**Complete a Page 3 for each feature.****1. Feature Description, Integrity, Eligibility:**

The feature is a one room prairie school on a concrete foundation. This school was moved to this location for use as a shed/storage and today a farm office. The roof and exterior walls are all covered with ribbed metal sheeting. The building measures 28 feet north to south and 16 feet east to west with a 8 by 14 foot original entry on the north side. There is an addition on the east side with an overhead door and a newer entry door reached from a concrete pad.

The old entry, on the north side of the school, has a 5 panel wood door that gives entry to original space. There are newer double hung windows with no evidence of previous windows openings. The interior walls and ceiling are metal over wallboard with knotty pine on the south wall. The tongue and groove hardwood floors are covered with rubber matting. There is a concrete ramp just inside the entry door that was used to get equipment inside before it was converted to office space. There is electricity today.

Recorded By Kathy Wilner Date Recorded 9/19/2017
(First Name & Last Name) (mm/dd/year)

Instructions to complete a digital version of this form: (1) Download a copy to your hard drive; (2) Open the saved blank copy; (3) Fill out the form; (4) Use the Save As command to rename the form appropriately and save; (5) Print and submit to SHSND.

**NDCRS ARCHITECTURAL SITE FORM
PAGE 4—SITE DESCRIPTION**

Field Code Harvey Township School #1

SITS# 32 CV

Complete one Page 4 for the entire site.

2. Owner's Contact Information:

Dean Rueger
9722 Highway 1
Langdon ND 58249

3. Access (to rural areas):

North of Langdon on Highway 1, 3 miles, to 97th St NE, turn right and go east 1 1/2 miles to see the driveway on the north side of the road. The school is in the farm yard.

4. Site Area (ft²): _____

5. Description of **SETTING**:

The school is directly south of a large machinery shed with a house south and other farm buildings and there are trees to the west and north. Farm fields surround the farm.

Recorded By Kathy Wilner Date Recorded 9/19/2017
(First Name & Last Name) (mm/dd/year)

Instructions to complete a digital version of this form: (1) Download a copy to your hard drive; (2) Open the saved blank copy; (3) Fill out the form; (4) Use the Save As command to rename the form appropriately and save; (5) *Print* and submit to SHSND.

**NDCRS ARCHITECTURAL SITE FORM
PAGE 5—SITE DESCRIPTION**

Field Code Harvey Township School #1

SITS# 32 CV

6. Summary of ALL Site Features & Evaluation of Significance:

7. References/Comments:

Kathy Wilner
366 43rd Ave SE
Bowdon ND 58418

Recorded By Kathy Wilner Date Recorded 9/19/2017
(First Name & Last Name) (mm/dd/year)

Instructions to complete a digital version of this form: (1) Download a copy to your hard drive; (2) Open the saved blank copy; (3) Fill out the form; (4) Use the Save As command to rename the form appropriately and save; (5) Print and submit to SHSND.

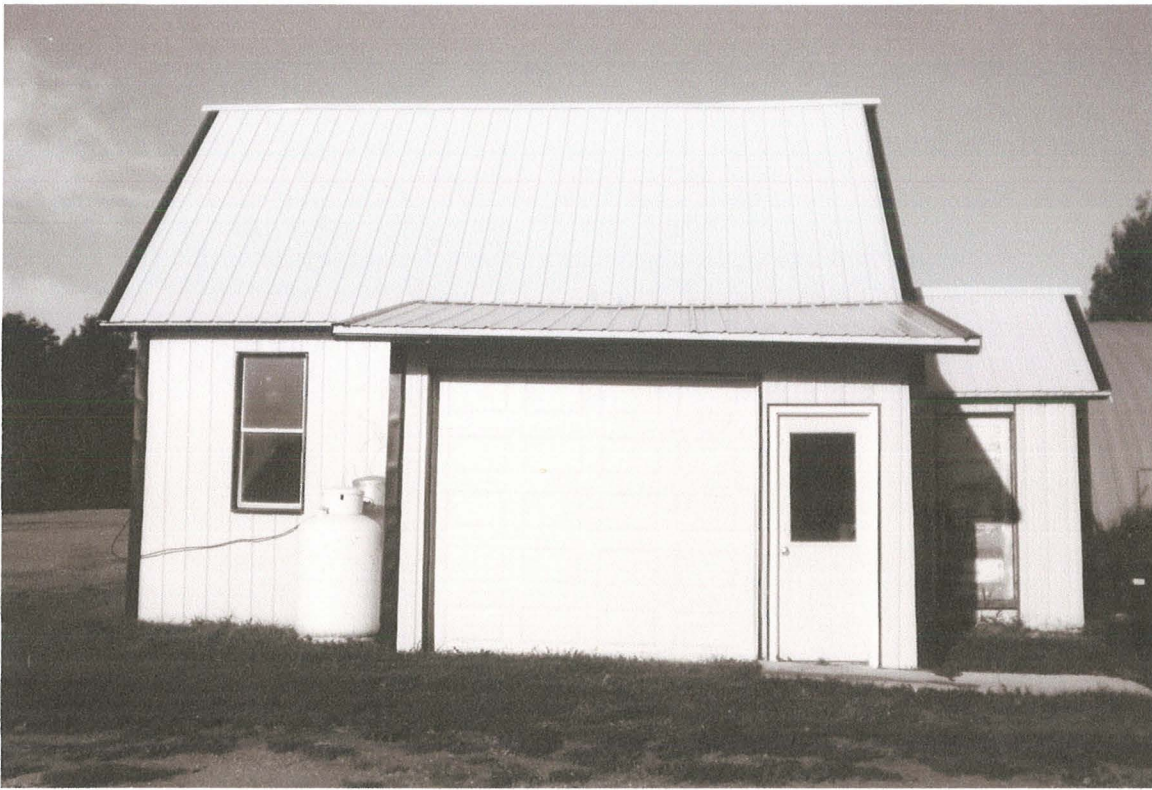

East Side

Harvey Township School #1

9/20/2016

Kathy Wilner

CV

North Side





West and South Sides

Harvey Township School #1

9/20/2016

Kathy Wilner

CV

bing maps

Notes

Harvey Township School #1

9/20/2016

Kathy Wilner

CV

Feature

