

# NDCRS ARCHITECTURAL SITE FORM PAGE 1

SITS# 32 CV 147

### SITE IDENTIFICATION

Field Code Harvey Township School #2

Site Name Harvey Township School #2  
Site Name \_\_\_\_\_

Map Quad Langdon East  
Map Quad \_\_\_\_\_

LTL	TWP	<u>162</u>	R	<u>59</u>	SEC	<u>16</u>	QQQ	<u>6</u>	QQ	<u>6</u>	Q	<u>6</u>
LTL	TWP	_____	R	_____	SEC	_____	QQQ	_____	QQ	_____	Q	_____
LTL	TWP	_____	R	_____	SEC	_____	QQQ	_____	QQ	_____	Q	_____
LTL	TWP	_____	R	_____	SEC	_____	QQQ	_____	QQ	_____	Q	_____

UTM \_\_\_\_\_ N ZONE \_\_\_\_\_  
 UTM \_\_\_\_\_ E NAD 1927 \_\_\_\_\_ NAD 1983 \_\_\_\_\_

Subsection:
1 = N½
2 = E½
3 = S½
4 = W½
5 = NE¼
6 = SE¼
7 = SW¼
8 = NW¼

City: Langdon

Street Number: \_\_\_\_\_

Street Name: 99th St NE

Urban Legal Description: \_\_\_\_\_

### SITE DATA

Total # *Architectural* Features: 1

Fieldwork Date: 9/20/2016

Reconnaissance Survey  Intensive Survey

Project Title & Supervisor:  
Country Schoolhouse Project

Report Title & Author(s):

Additional Information: \_\_\_\_\_

### SHSND USE

Area of Significance <u>2</u>	Ecozone <u>17</u>	Verified Site <u>1</u>	CR Type <u>2</u>
Area of Significance _____	Ecozone _____	Non-Site _____	
Area of Significance _____			

Recorded By Kathy Wilner Date Recorded 2/19/2017  
 (First Name & Last Name) (mm/dd/year)

*Instructions to complete a digital version of this form:* (1) Download a copy to your hard drive; (2) Open the saved blank copy; (3) Fill out the form; (4) Use the Save As command to rename the form appropriately and save; (5) Print and submit to SHSND.

NDCRS ARCHITECTURAL SITE FORM
PAGE 2—Feature Data

Field Code Harvey Township School #2

SITS# 32 CV

Complete one Page 2 for each architectural feature at the site.

Architectural Feature # 1

Construction Date

Feature Type 9

Condition 7

Feature Date 7

Context 7

Plan Shape 2

Structural System

Primary Exterior 3

Style International Style

Original Owner's Ethnicity

Secondary Exterior

Architect/Builder

Other Information:

Foundation Concrete Stories 1

Roof/Cornice Flat

Window Many, newer

Dating Method(s): estimate

Feature Preservation Recommendation(s) (Check all that apply):

- Individual nomination
Contributes to a potential district
No nomination potential
Will not contribute to a district
Potential district—feature would be a contributing element if other properties constitute a district
Thematic nomination potential
Component of a historic site or landscape
Moved (specify all applicable choices)—a) relocation occurred within a historic period; b) recreates original site, orientation, landscape, & spatial relationships; c) compatible in context with neighboring structures; d) relocation has damaged eligibility
Historical associations require further investigation

Recorded By Kathy Wilner Date Recorded 2/19/2017
(First Name & Last Name) (mm/dd/year)

Instructions to complete a digital version of this form: (1) Download a copy to your hard drive; (2) Open the saved blank copy; (3) Fill out the form; (4) Use the Save As command to rename the form appropriately and save; (5) Print and submit to SHSND.

**NDCRS ARCHITECTURAL SITE FORM  
PAGE 3—Feature Data**Field Code Harvey Township School #2SITS# 32 CV**Complete a Page 3 for each feature.****1. Feature Description, Integrity, Eligibility:**

The feature is a prairie school that most likely had more than one room. I have included this building as it served as a school early 1900's and then was later converted for use as a house. In conversation with area people they talk about one or two classrooms on the south side with a common area on the north with bathrooms at the west end of the building. There are two entries to the building, on the east there is a large entry with a south facing solid core locked door. On the west end of the building there is a combination storm door over another locked exterior door. The building is almost all brick with wood inserts many places. A patio door has been added to north wall near the east end. Windows are all newer, side sliders and double some double hung. A flag pole is south of the east entrance. The building measures 42 feet west to east (inclusive of both entries) and 24 feet north to south. They have electricity.

Recorded By Kathy Wilner Date Recorded 2/19/2017  
(First Name & Last Name) (mm/dd/year)

*Instructions to complete a digital version of this form: (1) Download a copy to your hard drive; (2) Open the saved blank copy; (3) Fill out the form; (4) Use the Save As command to rename the form appropriately and save; (5) Print and submit to SHSND.*

**NDCRS ARCHITECTURAL SITE FORM  
PAGE 4—SITE DESCRIPTION**

Field Code Harvey Township School #2

SITS# 32 CV

**Complete one Page 4 for the entire site.**

2. Owner's Contact Information:

3. Access (to rural areas):

This building can be reached by going north on Highway 1 from Landgon 5 miles to 99th St NE, turn right and go east 4 miles to see the school on the left at the intersection with 110th Ave NE.

4. Site Area (ft<sup>2</sup>): \_\_\_\_\_

5. Description of **SETTING**:

There are trees on the north and west, more trees in the yard and farm fields all around.

Recorded By Kathy Wilner Date Recorded 2/19/2017  
(First Name & Last Name) (mm/dd/year)

*Instructions to complete a digital version of this form: (1) Download a copy to your hard drive; (2) Open the saved blank copy; (3) Fill out the form; (4) Use the Save As command to rename the form appropriately and save; (5) Print and submit to SHSND.*

**NDCRS ARCHITECTURAL SITE FORM  
PAGE 5—SITE DESCRIPTION**

Field Code Harvey Township School #2

SITS# 32 CV

**6. Summary of ALL Site Features & Evaluation of Significance:**

7. References/Comments:

Kathy Wilner  
366 43rd Ave SE  
Bowdon ND 58418

Recorded By Kathy Wilner Date Recorded 2/19/2017  
(First Name & Last Name) (mm/dd/year)

*Instructions to complete a digital version of this form: (1) Download a copy to your hard drive; (2) Open the saved blank copy; (3) Fill out the form; (4) Use the Save As command to rename the form appropriately and save; (5) Print and submit to SHSND.*





East Side

Harvey Township School #2

9/20/2016

Kathy Wilner

CV

South Side







North Side

Harvey Township School #2

9/20/2016

Kathy Wilner

CV

West Side





bing maps

Notes

Harvey Township School #2

9/20/2016

Kathy Wilner

CV

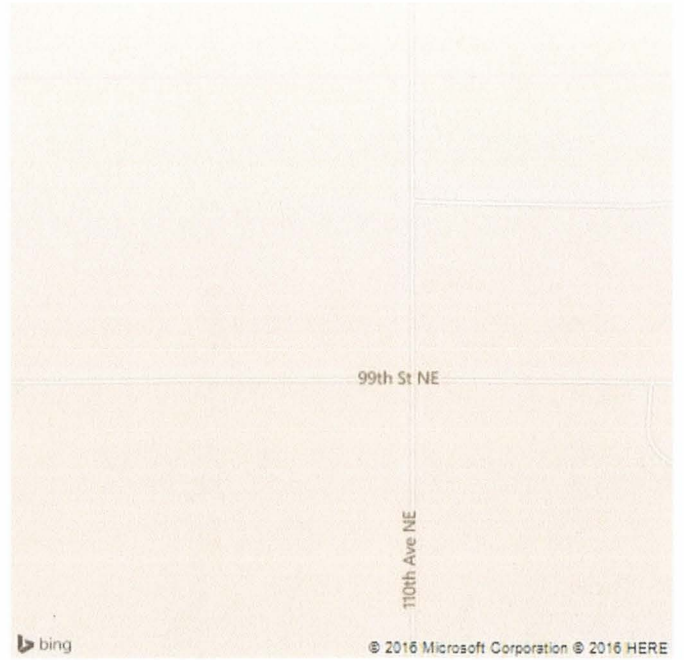

Feature