

NDCRS ARCHITECTURAL SITE FORM PAGE 1

SITS# 32 CV 154

SITE IDENTIFICATION

Field Code Hay Township School Site Name

Map Quad Olga SW Site Name

LTL TWP 161 R 58 SEC 8 QQQ 8 QQ 8 Q 8

UTM N ZONE UTM E NAD 1927 NAD 1983

City: Street Number: Street Name: 114th Ave Ne Urban Legal Description:

Subsection: 1 = N 1/2, 2 = E 1/2, 3 = S 1/2, 4 = W 1/2, 5 = NE 1/4, 6 = SE 1/4, 7 = SW 1/4, 8 = NW 1/4

SITE DATA

Total # Architectural Features: 1

Fieldwork Date: 9/20/2016

Reconnaissance Survey Intensive Survey

Project Title & Supervisor: Country Schoolhouse Project

Report Title & Author(s):

Additional Information:

SHSND USE Area of Significance Ecozone Verified Site CR Type

Recorded By Kathy Wilner Date Recorded 2/19/2017

Instructions to complete a digital version of this form: (1) Download a copy to your hard drive; (2) Open the saved blank copy; (3) Fill out the form; (4) Use the Save As command to rename the form appropriately and save; (5) Print and submit to SHSND.

NDCRS ARCHITECTURAL SITE FORM
PAGE 2—Feature Data

Field Code Hay Township SchoolSITS# 32 CV**Complete one Page 2 for each architectural feature at the site.****Architectural Feature #** 1

Construction Date _____

Feature Type 9Condition 4Feature Date 2Context 7Plan Shape 5Structural System 25Primary Exterior 26Style Other Style

Original Owner's Ethnicity _____

Secondary Exterior _____

Architect/Builder _____

Other Information:

Foundation Concrete Stories 1Roof/Cornice HipWindow Double hung, some glassDating Method(s): Estimate**Feature Preservation Recommendation(s) (Check all that apply):** Individual nomination Contributes to a potential district No nomination potential Will not contribute to a district Potential district—feature would be a contributing element if other properties constitute a district Thematic nomination potential Component of a historic site or landscape

Moved (specify all applicable choices)—a) relocation occurred within a historic period; b) recreates original site, orientation, landscape, & spatial relationships; c) compatible in context with neighboring structures; d) relocation has damaged eligibility

 Historical associations require further investigation

Recorded By Kathy Wilner **Date Recorded** 2/19/2017
(First Name & Last Name) (mm/dd/year)

Instructions to complete a digital version of this form: (1) Download a copy to your hard drive; (2) Open the saved blank copy; (3) Fill out the form; (4) Use the Save As command to rename the form appropriately and save; (5) Print and submit to SHSND.

**NDCRS ARCHITECTURAL SITE FORM
PAGE 3—Feature Data**Field Code Hay Township SchoolSITS# 32 CV**Complete a Page 3 for each feature.****1. Feature Description, Integrity, Eligibility:**

The feature is a one room prairie school on a concrete foundation. The hip roof and small gable bumpout on the south roof slope are covered with wood shakes with metal capping and finials. The soffits are closed. The chimney was located on the gable roofed bumpout and has fallen into the school. The building measures 24 feet north to south and 28 feet east to west.

A wide trim board is located under the soffits on all sides of the school. The remainder of the siding is 6 inch wood lap with 6 inch wood corner trim. An outline on the south wall shows where an entry used to be and the entry is in a heap at the door opening. There is one double hung, four over four, covered window on the west side, another on the east, partly covered. On the north side there is a bank of 5 similar windows, partially covered. There is some glass. The interior walls and ceiling are covered with lathe and plaster with wainscot on all walls. The plaster is falling away from the ceiling and walls. No blackboard remains. The floor is tongue and groove hardwood and there are many holes. No evidence of electricity.

Recorded By Kathy Wilner Date Recorded 2/19/2017
(First Name & Last Name) (mm/dd/year)

Instructions to complete a digital version of this form: (1) Download a copy to your hard drive; (2) Open the saved blank copy; (3) Fill out the form; (4) Use the Save As command to rename the form appropriately and save; (5) *Print* and submit to SHSND.

**NDCRS ARCHITECTURAL SITE FORM
PAGE 4—SITE DESCRIPTION**

Field Code Hay Township School

SITS# 32 CV

Complete one Page 4 for the entire site.

2. Owner's Contact Information:

3. Access (to rural areas):

East of Langdon on Highway 5, 8 miles to 115th Ave NE, turn left and go north 1 mile, turn left again and go east one mile on 94th St NE and again turn to the right and go north 1 mile on 114th Ave NE.

4. Site Area (ft²): _____

5. Description of **SETTING**:

Farm fields surround this school.

Recorded By Kathy Wilner Date Recorded 2/19/2017
(First Name & Last Name) (mm/dd/year)

Instructions to complete a digital version of this form: (1) Download a copy to your hard drive; (2) Open the saved blank copy; (3) Fill out the form; (4) Use the Save As command to rename the form appropriately and save; (5) Print and submit to SHSND.

**NDCRS ARCHITECTURAL SITE FORM
PAGE 5—SITE DESCRIPTION**

Field Code Hay Township School

SITS# 32 CV

6. Summary of ALL Site Features & Evaluation of Significance:

7. References/Comments:

Kathy Wilner
366 43rd Ave SE
Bowdon ND 58418

Recorded By Kathy Wilner Date Recorded 2/19/2017
(First Name & Last Name) (mm/dd/year)

Instructions to complete a digital version of this form: (1) Download a copy to your hard drive; (2) Open the saved blank copy; (3) Fill out the form; (4) Use the Save As command to rename the form appropriately and save; (5) Print and submit to SHSND.



South Side

Hay Township School

9/20/2016

Kathy Wilner

CV

East Side





North Side

Hay Township School

9/20/2016

Kathy Wilner

CV

West Side



bing maps

Notes

Hay Township School

9/20/2016

Kathy Wilner

CV

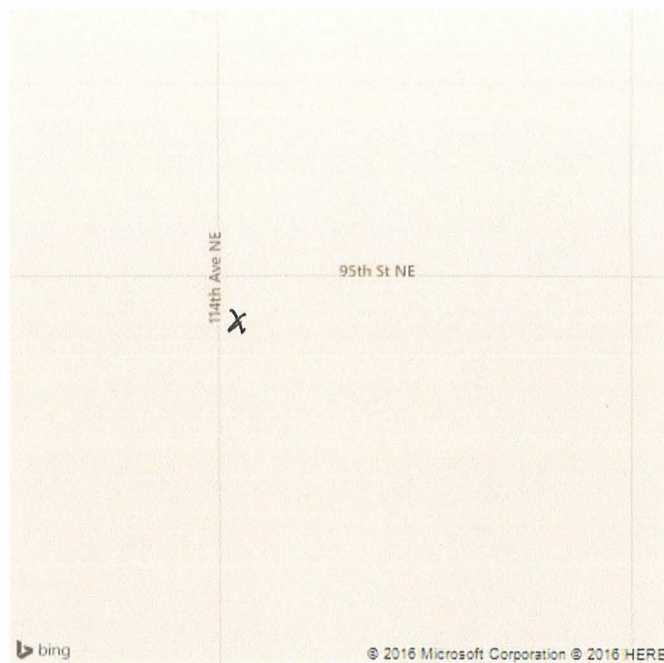

Feature

