

NDCRS ARCHITECTURAL SITE FORM

PAGE 1

SITS# 32 DI 181

SITE IDENTIFICATION

Field Code German Township School Site Name German Township School
Map Quad Merricourt NW Site Name _____

LTL ___ TWP 131 R 66 SEC 23 QQQ 7 QQ 7 Q 7
LTL ___ TWP ___ R ___ SEC ___ QQQ ___ QQ ___ Q ___
LTL ___ TWP ___ R ___ SEC ___ QQQ ___ QQ ___ Q ___
LTL ___ TWP ___ R ___ SEC ___ QQQ ___ QQ ___ Q ___

UTM _____ N ZONE _____
UTM _____ E NAD 1927 ___ NAD 1983 ___

Subsection:
1 = N½
2 = E½
3 = S½
4 = W½
5 = NE¼
6 = SE¼
7 = SW¼
8 = NW¼

City: Forbes
Street Number: _____
Street Name: 70th Ave SE
Urban Legal Description: _____

SITE DATA

Total # *Architectural* Features: 1

Fieldwork Date: 11/4/2014

Reconnaissance Survey Intensive Survey

Project Title & Supervisor:
Country Schoolhouse Project

Report Title & Author(s):

Additional Information: _____

SHSND USE

Area of Significance 2 Ecozone 18 Verified Site 1 CR Type 2
Area of Significance _____ Ecozone _____ Non-Site _____
Area of Significance _____

Recorded By Kathy Wilner Date Recorded 2/26/2015
(First Name & Last Name) (mm/dd/year)

Instructions to complete a digital version of this form: (1) Download a copy to your hard drive; (2) Open the saved blank copy; (3) Fill out the form; (4) Use the Save As command to rename the form appropriately and save; (5) Print and submit to SHSND.

NDCRS ARCHITECTURAL SITE FORM PAGE 2—Feature Data

Field Code German Township School

SITS# 32 DI

Complete one Page 2 for each architectural feature at the site.

Architectural Feature # 1

Construction Date _____

Feature Type 9

Condition 5

Feature Date 3

Context 7

Plan Shape 5

Structural System 25

Primary Exterior 28 S

Style Other Style

Original Owner's Ethnicity _____

Secondary Exterior _____

Architect/Builder _____

Other Information:

Foundation Concrete Stories 1

Roof/Cornice Gable

Window Double hung

Dating Method(s): professional estimate

Feature Preservation Recommendation(s) (Check all that apply):

- Individual nomination
- Contributes to a potential district
- No nomination potential
- Will not contribute to a district
- Potential district—feature would be a contributing element if other properties constitute a district
- Thematic nomination potential
- Component of a historic site or landscape
- Moved (specify all applicable choices)—a) relocation occurred within a historic period; b) recreates original site, orientation, landscape, & spatial relationships; c) compatible in context with neighboring structures; d) relocation has damaged eligibility
- Historical associations require further investigation

Recorded By Kathy Wilner Date Recorded 2/26/2015
(First Name & Last Name) (mm/dd/year)

Instructions to complete a digital version of this form: (1) Download a copy to your hard drive; (2) Open the saved blank copy; (3) Fill out the form; (4) Use the Save As command to rename the form appropriately and save; (5) Print and submit to SHSND.

**NDCRS ARCHITECTURAL SITE FORM
PAGE 3—Feature Data**Field Code German Township SchoolSITS# 32 DI**Complete a Page 3 for each feature.****1. Feature Description, Integrity, Eligibility:**

This features is a simple, wood framed one room prairie school on a concrete foundation. The roof is covered with wood shakes, most of them still hanging on. There is a yellow brick chimney near the north end of the peaked roof. Metal capping runs along the peak with ball finials at either end. The overhang has open soffits.

Under the eaves at the peaked ends is a wide header with 8 inch wide composite lap siding with metal corner trim. A concrete step leads to the entry. The door is old wood with a covered transom above it. There are three windows on the east, two are replaced, newer double hung windows. Three windows on the west are 2 pane, double hung. Some have glass missing and others are covered. The interior walls of the main body of the school are mostly paneled with areas of wainscot and other areas where it obviously was removed. The ceiling is pressed board. The floor is hardwood tongue and groove. No evidence of a blackboard. There is an old oil burning stove inside the school. A small entry is just inside the entry with a second door straight in. A light fixture above the door and others inside along with the wires running up the south wall give evidence of electricity.

Recorded By Kathy Wilner Date Recorded 2/26/2015
(First Name & Last Name) (mm/dd/year)

Instructions to complete a digital version of this form: (1) Download a copy to your hard drive; (2) Open the saved blank copy; (3) Fill out the form; (4) Use the Save As command to rename the form appropriately and save; (5) Print and submit to SHSND.

**NDCRS ARCHITECTURAL SITE FORM
PAGE 4—SITE DESCRIPTION**

Field Code German Township School

SITS# 32 DI

Complete one Page 4 for the entire site.

2. Owner's Contact Information:

Marion Martin

Forbes ND 58439

3. Access (to rural areas):

Drive south of Kulm, on Highway 56, about 11 miles to 88th St SE. Turn left (east) and drive 1 mile. Turn left onto 70th Ave SE and the school will be about 1/2 mile north on the east side of the road.

4. Site Area (ft²): _____

5. Description of **SETTING**:

The land around this school is rolling hills with water to the east and pasture and fields all other directions. There are storage bins in the yard to the east of the school.

Recorded By Kathy Wilner Date Recorded 2/26/2015
(First Name & Last Name) (mm/dd/year)

Instructions to complete a digital version of this form: (1) Download a copy to your hard drive; (2) Open the saved blank copy; (3) Fill out the form; (4) Use the Save As command to rename the form appropriately and save; (5) Print and submit to SHSND.

**NDCRS ARCHITECTURAL SITE FORM
PAGE 5—SITE DESCRIPTION**

Field Code German Township School

SITS# 32 DI

6. Summary of ALL Site Features & Evaluation of Significance:

7. References/Comments:

Kathy Wilner
366 43rd Ave SE
Bowdon ND 58418

Recorded By Kathy Wilner Date Recorded 2/26/2015
(First Name & Last Name) (mm/dd/year)

Instructions to complete a digital version of this form: (1) Download a copy to your hard drive; (2) Open the saved blank copy; (3) Fill out the form; (4) Use the Save As command to rename the form appropriately and save; (5) Print and submit to SHSND.



East Side

German Township School

11/4/2014

Kathy Wilner

DI

North Side





South Side

German Township School

11/3/2014

Kathy Wilner

DI

West Side

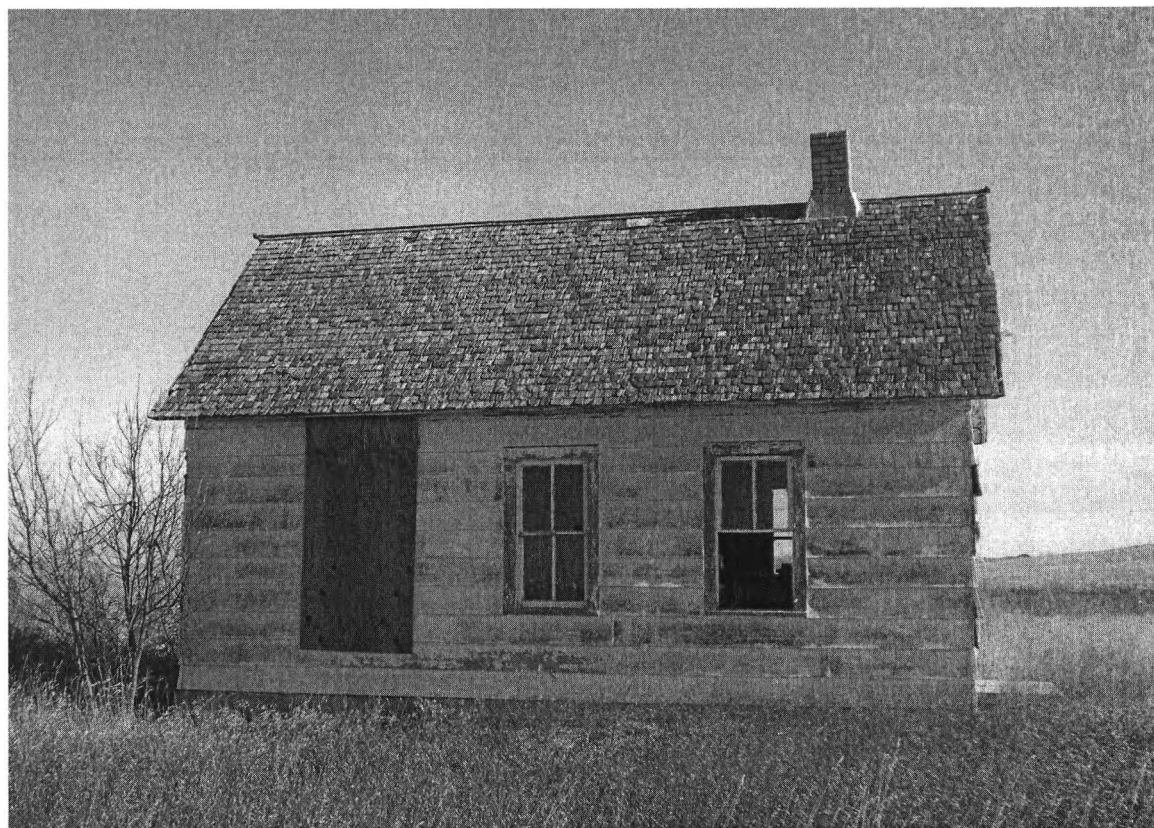

GERMAN PLAT

72nd ALLE
SE

T-131-N

84th ST SE

CODE: AJ

Laska - 802 SE

MARCENE PUHLMANN 432 6		DONALD & MARLYS HECK 100 5		DONALD & MARLYS HECK 161 5		RORY ROLOFF 81 5		ALLEN CARLSON 327 4		GA HARTMAN PROP 50 LLC 118 3		GA HARTMAN PROP 100 LLC 126 3		VICTOR LAGODINSKI 175 2		RAYMOND KLETT 118 1			
MARCENE PUHLMANN TRUSTEE 277 7		YVONNE HILDEBRAND 320 8		LILLIAN ROST 240 9		ELMER HILDEBRAND TRUST 80 9		RONALD BROVOLD 138 10		U S FISH & WILDLIFE 183 HILLES LAKE 10		U S FISH & WILDLIFE 320 11		TIMOTHY BROSZ 80 11		RODNEY & MAVIS BROSZ 320 12			
TOM ROST 278 18		LINDA HEHR 160 17		DGJ PROPERTIES LLC 160 16		YVONNE HILDEBRAND 320 15		ELMER HILDEBRAND TRUST 308 15		HAAG FAMILY TRUST 89 14		H.L. & MARION HILLE 80 14		GLADYS CARDWELL ETAL 240 13		RODNEY & MAVIS BROSZ 320 13			
DGJ PROPERTIES LLC 140 18		ELMER HILDEBRAND TRUST 640 17		ELMER HILDEBRAND TRUST 622 16		ELMER HILDEBRAND TRUST 113 15		ELMER HILDEBRAND TRUST 113 15		GLADYS CARDWELL ETAL 240 14		RODNEY & MAVIS BROSZ 120 13		JAMES & LYNDA GIESLER 398 13		ROV & CH ROLOFF			
VIOLET HECK 121 19		D BADER & N CANNARD 160 19		BRENT KLIPFEL LIVING TRUST 120 20		SALLY JO AAKRE TR 80 20		ALICE LAEGER 120 20		ELMER HILDEBRAND TRUST 320 21		KENNARD & KATHLEEN KINZLER TRSTS 114 21		DONALD RUTSCHKE 160 22		KENNARD KINZLER ETAL TRSTS 116 22		HERBERT JR & TAMARA BUERKLEY 160 23	
DONALD RUTSCHKE ETAL 122 19		SALLY JO AAKRE TR 80 19		R JOHNSON & E WOLF 160 20		YVONNE HILDEBRAND 160 20		YVONNE HILDEBRAND 160 21		A RETZLAFF JR ETAL 156 22		ELMER HILDEBRAND TRUST 120 22		DGJ PROP LLC 80 22		HERBERT BUERKLEY JR 240 23		ALVIN HAAG ETAL 160 24	
ALICE LAEGER 568 30		KELENE FERCHO 189 29		ALICE LAEGER 160 29		U S FISH & WILDLIFE 260 29		YVONNE HILDEBRAND 102 28		TROY EIKLENBORG 158 27		JAMES WEILER ETAL 80 27		JAMES WEILER ETAL 80 26		ARLENE MILLER 480 26		EDNA WEIL 400 25	
ALICE LAEGER 86 31		DONAVON FEY 157 31		U S FISH & WILDLIFE 80 32		DONAVON & MARY FEY 80 32		DAVID MARTINSON 80 32		STATE OF ND 153 33		PAMELA HAWLEY ETAL 280 34		PAMELA HAWLEY ETAL 319 35		GA HARTMAN PROP 100 LLC 320 35		STATE OF ND 320 36	
DONAVON & MARY FEY 327 31		ALICE LAEGER 160 32		U S FISH & WILDLIFE 240 32		WISHEK INVESTMENT CO 316 33		U S FISH & WILDLIFE 75 33		JAMES & PATSY RUTSCHKE 326 34		PAMELA HAWLEY ETAL 280 34		PAMELA HAWLEY ETAL 319 35		GA HARTMAN PROP 100 LLC 320 35		EDNA WEIL 279 36	

90th ST SE

SMALL TRACT OWNERS

- 3-A U S FISH & WILDLIFE - 35 ACRES
- 6-A DONALD HECK - 20 ACRES
- 12-A GLADYS CARDWELL ETAL - 40 ACRES
- 12-B GLADYS CARDWELL ETAL - 40 ACRES
- 13-A HOFFNUNGSFELD GEMEINDE CEMETERY - 2 ACRES
- 15-A GLADYS CARDWELL ETAL - 40 ACRES
- 18-A VIOLET HECK - 40 ACRES
- 19-A BRENT KLIPFEL LIVING TRUST - 40 ACRES
- 19-B DONALD & JANAAN RUTSCHKE - 40 ACRES
- 21-A ELMER HILDEBRAND TRUST - 39 ACRES
- 28-A RUSSELL & DAWN HAHNE - 55 ACRES
- 29-A DONAVON & MARY FEY - 29 ACRES
- 29-B 7TH DAY ADVENTIST CHURCH - 2 ACRES
- 31-A U S FISH & WILDLIFE - 3 ACRES
- 33-A JAMES & LINDA MCDOWALL - 40 ACRES
- 33-B U S FISH & WILDLIFE - 40 ACRES
- 34-A U S FISH & WILDLIFE - 20 ACRES
- 34-B U S FISH & WILDLIFE - 14 ACRES
- 35-A DONALD LEE BRANDENBURGER - 1 ACRE
- 35-B JOHN & LOUISE BARTEL FAM HOMESTEAD CEM - 1
- 36-A U S FISH & WILDLIFE - 41 ACRES

German Township School 11-4-2014 Kathy Wilner D1