

32 DI 204

NDCRS ARCHITECTURAL SITE FORM PAGE 1

UPDATE

SITS# 32 DI 140

SITE IDENTIFICATION

Field Code Albertha Township School Site Name _____

Map Quad Forbes NW Site Name _____

Map Quad _____

LTL	TWP	<u>129</u>	R	<u>66</u>	SEC	<u>30</u>	QQQ	<u>6</u>	QQ	<u>6</u>	Q	<u>5</u>
LTL	TWP	_____	R	_____	SEC	_____	QQQ	_____	QQ	_____	Q	_____
LTL	TWP	_____	R	_____	SEC	_____	QQQ	_____	QQ	_____	Q	_____
LTL	TWP	_____	R	_____	SEC	_____	QQQ	_____	QQ	_____	Q	_____

UTM _____ N ZONE _____
 UTM _____ E NAD 1927 _____ NAD 1983 _____

Subsection:
1 = N $\frac{1}{2}$
2 = E $\frac{1}{2}$
3 = S $\frac{1}{2}$
4 = W $\frac{1}{2}$
5 = NE $\frac{1}{4}$
6 = SE $\frac{1}{4}$
7 = SW $\frac{1}{4}$
8 = NW $\frac{1}{4}$

City: Ashley

Street Number: _____

Street Name: 67th Ave SE

Urban Legal Description: _____

SITE DATA

Total # **Architectural** Features: 1

Fieldwork Date: 5/5/2016

Reconnaissance Survey Intensive Survey

Project Title & Supervisor:
Country Schoolhouse Project

Report Title & Author(s):

Additional Information: _____

SHSND USE

Area of Significance 2 Ecozone 18 Verified Site 1 CR Type 2
 Area of Significance _____ Ecozone _____ Non-Site _____
 Area of Significance _____

Recorded By Kathy Wilner Date Recorded 1-9-2017
 (First Name & Last Name) (mm/dd/year)

Instructions to complete a digital version of this form: (1) Download a copy to your hard drive; (2) Open the saved blank copy; (3) Fill out the form; (4) Use the Save As command to rename the form appropriately and save; (5) *Print* and submit to SHSND.

NDCRS ARCHITECTURAL SITE FORM
PAGE 2—Feature Data

UPDATE

Field Code Albertha Township School

SITS# 32 DI X 140

Complete one Page 2 for each architectural feature at the site.

Architectural Feature # 1

Construction Date Feature Type 9 Condition 3
Feature Date 2 Context 7 Plan Shape 5
Structural System 25 Primary Exterior 26 Style Other Style
Original Owner's Ethnicity Secondary Exterior Architect/Builder

Other Information:

Foundation Concrete and rocks Stories 1
Roof/Cornice Gable
Window Window openings with little framing left
Dating Method(s): Estimated

Feature Preservation Recommendation(s) (Check all that apply):

- Individual nomination
Contributes to a potential district
No nomination potential
Will not contribute to a district
Potential district—feature would be a contributing element if other properties constitute a district
Thematic nomination potential
Component of a historic site or landscape
Moved (specify all applicable choices)—a) relocation occurred within a historic period; b) recreates original site, orientation, landscape, & spatial relationships; c) compatible in context with neighboring structures; d) relocation has damaged eligibility
Historical associations require further investigation

Recorded By Kathy Wilner Date Recorded 1-9-2017
(First Name & Last Name) (mm/dd/year)

Instructions to complete a digital version of this form: (1) Download a copy to your hard drive; (2) Open the saved blank copy; (3) Fill out the form; (4) Use the Save As command to rename the form appropriately and save; (5) Print and submit to SHSND.

NDCRS ARCHITECTURAL SITE FORM
PAGE 3—Feature Data

UPDATE

Field Code Albertha Township School

SITS# 32 DI X 140

Complete a Page 3 for each feature.

1. Feature Description, Integrity, Eligibility:

The feature is a one room prairie school that was more recently used as a townhall. It is sitting on a concrete foundation in a pasture. The gable roof is covered with wood shakes, most of them still on the roof. There is metal capping at the peak of the roof with finials. There is a red brick, covered with stucco, chimney with part of the top falling away. The soffits are all closed. The building measures 30 1/2 feet north to south and 18 feet east to west.

There is a wide trim board under the peak of the roof at both ends with 6 inch wood lap siding and 4 inch corner trim. There is not much paint left on the school. There are three window openings on the east side of the school with no glass and a little window framing. Two more window openings on the north side of the school, one window at the southeast corner and the door opening on the east wall. The door is a broken, 5 panel wood door that leads into a coatroom. The southwest corner has a small fuel room with one small window facing to the west.

The walls and ceiling of the school are beadboard with tongue and groove hard wood floor. There is a small blackboard on the north side of the west wall. Electricity was present as indicated by light fixtures in the building as well as a light switch at the door.

Recorded By Kathy Wilner Date Recorded 1-9-2017
(First Name & Last Name) (mm/dd/year)

Instructions to complete a digital version of this form: (1) Download a copy to your hard drive; (2) Open the saved blank copy; (3) Fill out the form; (4) Use the Save As command to rename the form appropriately and save; (5) Print and submit to SHSND.

**NDCRS ARCHITECTURAL SITE FORM
PAGE 4—SITE DESCRIPTION****UPDATE**Field Code Albertha Township SchoolSITS# 32 DI X 140**Complete one Page 4 for the entire site.**

2. Owner's Contact Information:

Cody & Deanna Sand
10064 66th Ave SE
Ashley ND 58413

3. Access (to rural areas):

From Highway 11, east of Ashley several miles, turn right on 66th Ave SE and drive south 5 miles, turn left on 101st St SE and drive one mile before again turning left (north) and drive on a minimum maintenance road to see the school on your left.

4. Site Area (ft²): _____5. Description of **SETTING**:

This school is located in a cow pasture, very hilly land with few trees. The most striking items in the immediate area are wind turbines.

Recorded By Kathy Wilner Date Recorded 1-9-2017
(First Name & Last Name) (mm/dd/year)

Instructions to complete a digital version of this form: (1) Download a copy to your hard drive; (2) Open the saved blank copy; (3) Fill out the form; (4) Use the Save As command to rename the form appropriately and save; (5) *Print* and submit to SHSND.

**NDCRS ARCHITECTURAL SITE FORM
PAGE 5—SITE DESCRIPTION**

UPDATE

Field Code Albertha Township School

SITS# 32 DI X 140

6. Summary of ALL Site Features & Evaluation of Significance:

7. References/Comments:

Kathy Wilner
366 43rd Ave SE
Bowdon ND 58418

Recorded By Kathy Wilner Date Recorded 1-9-2017
(First Name & Last Name) (mm/dd/year)

Instructions to complete a digital version of this form: (1) Download a copy to your hard drive; (2) Open the saved blank copy; (3) Fill out the form; (4) Use the Save As command to rename the form appropriately and save; (5) Print and submit to SHSND.



East Side

Albertha Township School

5/5/2016

Kathy Wilner

DI

North Side





South Side

Albertha Township School

5/5/2016

Kathy Wilner

DI

West Side



bing maps

Notes

Albertha Township School

5/5/2016

Kathy Wilner

SA

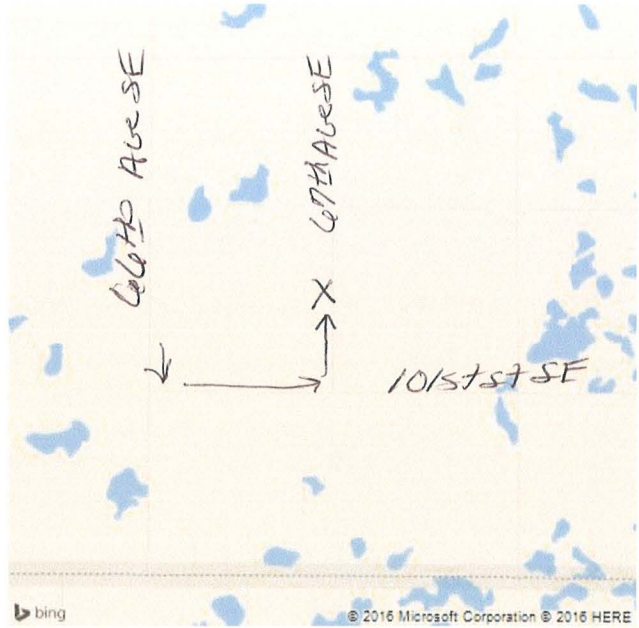

Feature