

NDCRS ARCHITECTURAL SITE FORM PAGE 1

SITS# 32 DI 205

SITE IDENTIFICATION

Field Code Valley Township School Site Name _____

Map Quad Monango Site Name _____
Map Quad _____

LTL	TWP	<u>132</u>	R	<u>63</u>	SEC	<u>27</u>	QQQ	<u>5</u>	QQ	<u>5</u>	Q	<u>6</u>
LTL	TWP	_____	R	_____	SEC	_____	QQQ	_____	QQ	_____	Q	_____
LTL	TWP	_____	R	_____	SEC	_____	QQQ	_____	QQ	_____	Q	_____
LTL	TWP	_____	R	_____	SEC	_____	QQQ	_____	QQ	_____	Q	_____

UTM 5118588 N ZONE 14N
UTM 535052 E NAD 1927 _____ NAD 1983 _____

Subsection:
1 = N $\frac{1}{2}$
2 = E $\frac{1}{2}$
3 = S $\frac{1}{2}$
4 = W $\frac{1}{2}$
5 = NE $\frac{1}{4}$
6 = SE $\frac{1}{4}$
7 = SW $\frac{1}{4}$
8 = NW $\frac{1}{4}$

City: Monango

Street Number: _____

Street Name: 88th Ave SE

Urban Legal Description: _____

SITE DATA

Total # *Architectural* Features: 1

Fieldwork Date: 5/5/2016

Reconnaissance Survey Intensive Survey _____

Project Title & Supervisor:
Country Schoolhouse Project

Report Title & Author(s):

Additional Information: _____

SHSND USE

Area of Significance <u>2</u>	Ecozone <u>18</u>	Verified Site <u>1</u>	CR Type <u>2</u>
Area of Significance _____	Ecozone _____	Non-Site _____	
Area of Significance _____			

Recorded By Kathy Wilner Date Recorded 1/9/2017
(First Name & Last Name) (mm/dd/year)

Instructions to complete a digital version of this form: (1) Download a copy to your hard drive; (2) Open the saved blank copy; (3) Fill out the form; (4) Use the Save As command to rename the form appropriately and save; (5) *Print* and submit to SHSND.

**NDCRS ARCHITECTURAL SITE FORM
PAGE 2—Feature Data**

Field Code Valley Township School

SITS# 32 DI

Complete one Page 2 for each architectural feature at the site.

Architectural Feature # 1

Construction Date _____

Feature Type 9

Condition 6

Feature Date 2

Context 7

Plan Shape _____

Structural System 25

Primary Exterior 26

Style Other Style

Original Owner's Ethnicity _____

Secondary Exterior _____

Architect/Builder _____

Other Information:

Foundation Poured concrete and rocks Stories 1

Roof/Cornice Hip

Window Double hung, glass intact, covered

Dating Method(s): estimate

Feature Preservation Recommendation(s) (Check all that apply):

- Individual nomination
- Contributes to a potential district
- No nomination potential
- Will not contribute to a district
- Potential district—feature would be a contributing element if other properties constitute a district
- Thematic nomination potential
- Component of a historic site or landscape
- Moved (specify all applicable choices)—a) relocation occurred within a historic period; b) recreates original site, orientation, landscape, & spatial relationships; c) compatible in context with neighboring structures; d) relocation has damaged eligibility
- Historical associations require further investigation

Recorded By Kathy Wilner Date Recorded 1/9/2017
(First Name & Last Name) (mm/dd/year)

Instructions to complete a digital version of this form: (1) Download a copy to your hard drive; (2) Open the saved blank copy; (3) Fill out the form; (4) Use the Save As command to rename the form appropriately and save; (5) Print and submit to SHSND.

NDCRS ARCHITECTURAL SITE FORM
PAGE 3—Feature DataField Code Valley Township SchoolSITS# 32 DI**Complete a Page 3 for each feature.****1. Feature Description, Integrity, Eligibility:**

The feature is a one room prairie school sitting on a poured concrete and rock foundation. I believe this school is in the original location. The hip roof of the school is covered with wood shakes in poor condition. All the seams of the roof are covered with overlapping metal cap pieces. There is a brick chimney covered with stucco on the east slope of the roof. The entry roof is a half hip with wood shakes as well. All the soffits are closed. The school measures 32 feet east to west and 24 1/2 feet north to south. The entry is 6 feet deep by 8 1/2 feet wide.

The entry door is a broken 5 panel wood door with wooden steps for access. The entry itself has one covered window and the walls wallboard and varnished beadboard wainscot. There are more doores inside, leading to the coatrooms, into the main body of the school as well as from the coatrooms into the school room. All these doors are darkstained, varnished 5 panel wood doors in very good shape. The door leading int the main room of the school has a large, glass transom above it. There are two double hung windows are on the east wall of the coat rooms, both with glass intact and covered. On the north wall of the school there is one smaller wondow to the east end and a full size, double hung one to the north. The west wall had two double hung windows with intact glass. All windows are covered. On the south wall there is an area near the east end that looks to have been a window, now filled in with siding. The walls are composite wallboard and ceiling is composite wallboard panels. There is wainscot throughout. The floor is tongue and groove hardwood. There are blackboards on the south wall and between the windows on the west wall. There is a lantern haning from a wire hook in the ceiling, do not see any evidence of electricity ever being there. The school has desks in place as well as a coal burning stove with a lovely stove surround.

Recorded By Kathy Wilner Date Recorded 1/9/2017
(First Name & Last Name) (mm/dd/year)

Instructions to complete a digital version of this form: (1) Download a copy to your hard drive; (2) Open the saved blank copy; (3) Fill out the form; (4) Use the Save As command to rename the form appropriately and save; (5) *Print* and submit to SHSND.

**NDCRS ARCHITECTURAL SITE FORM
PAGE 4—SITE DESCRIPTION**

Field Code Valley Township School

SITS# 32 DI

Complete one Page 4 for the entire site.

2. Owner's Contact Information:

Valley Township
%Jason Hildenbrand
8306 86th Ave SE
Monango Nd 58426-9742

3. Access (to rural areas):

From Highway 281, north of Monango, drive north to 82nd St SE and turn right or east and drive 4 miles, turn right again onto 88th Ave SE and the school is 1/2 miles south and it will be on the west side of the road.

4. Site Area (ft²): _____

5. Description of **SETTING**:

This setting has a few trees to the north and west of the school, an abandoned farm site to the south and farm fields all other directions.

Recorded By Kathy Wilner Date Recorded 1/9/2017
(First Name & Last Name) (mm/dd/year)

Instructions to complete a digital version of this form: (1) Download a copy to your hard drive; (2) Open the saved blank copy; (3) Fill out the form; (4) Use the Save As command to rename the form appropriately and save; (5) *Print* and submit to SHSND.

**NDCRS ARCHITECTURAL SITE FORM
PAGE 5—SITE DESCRIPTION**

Field Code Valley Township School

SITS# 32 DI

6. Summary of ALL Site Features & Evaluation of Significance:

7. References/Comments:

Kathy Wilner
366 43rd Ave SE
Bowdon ND 58418

Recorded By Kathy Wilner Date Recorded 1/9/2017
(First Name & Last Name) (mm/dd/year)

Instructions to complete a digital version of this form: (1) Download a copy to your hard drive; (2) Open the saved blank copy; (3) Fill out the form; (4) Use the Save As command to rename the form appropriately and save; (5) Print and submit to SHSND.



East Side

Valley Township School

5/5/2016

Kathy Wilner

DI

South Side





West Side

Valley Township School

5/5/2016

Kathy Wilner

DI

North Side



bing maps

Notes

Valley Township School

5/5/2016

Kathy Wilner

SA

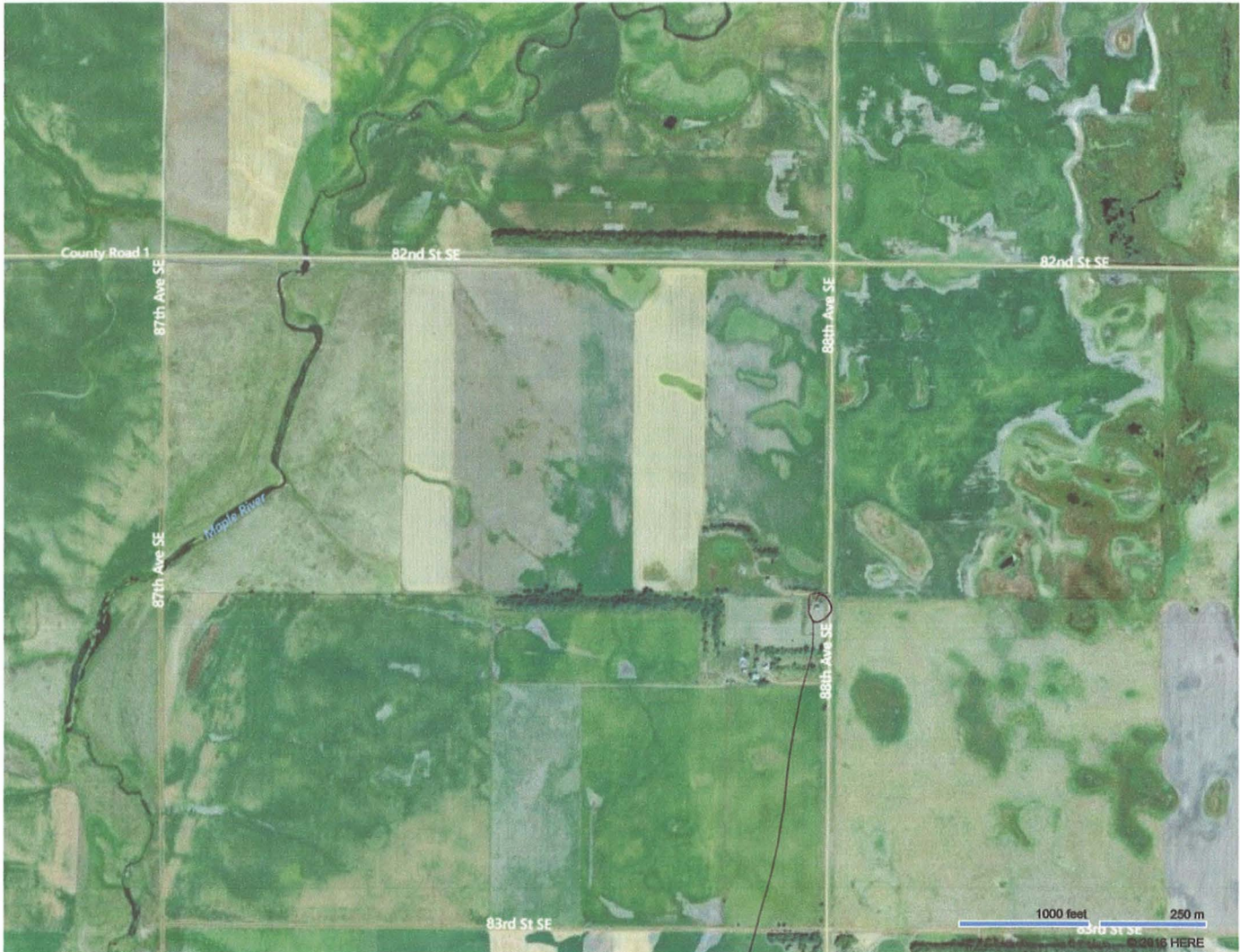

Feature