



UPDATE

SITE DATA

SITS # 32 DI 302

Field Code

Site Name OAKES HISTORICAL PARK CHURCH

Field Code

Site Name Former Nazarene Church

Map Quad OAKES

Map Quad

LTL <input type="checkbox"/>	Twp 131	R 59	Sec 29	QQQ 3	QQ 7	Q 5	1. N ¹ / ₂
LTL <input type="checkbox"/>	Twp <input type="text"/>	R <input type="text"/>	Sec <input type="text"/>	QQQ <input type="text"/>	QQ <input type="text"/>	Q <input type="text"/>	2. E ¹ / ₂
LTL <input type="checkbox"/>	Twp <input type="text"/>	R <input type="text"/>	Sec <input type="text"/>	QQQ <input type="text"/>	QQ <input type="text"/>	Q <input type="text"/>	3. S ¹ / ₂
LTL <input type="checkbox"/>	Twp <input type="text"/>	R <input type="text"/>	Sec <input type="text"/>	QQQ <input type="text"/>	QQ <input type="text"/>	Q <input type="text"/>	4. W ¹ / ₂
LTL <input type="checkbox"/>	Twp <input type="text"/>	R <input type="text"/>	Sec <input type="text"/>	QQQ <input type="text"/>	QQ <input type="text"/>	Q <input type="text"/>	5. NE ¹ / ₄
LTL <input type="checkbox"/>	Twp <input type="text"/>	R <input type="text"/>	Sec <input type="text"/>	QQQ <input type="text"/>	QQ <input type="text"/>	Q <input type="text"/>	6. SE ¹ / ₄
LTL <input type="checkbox"/>	Twp <input type="text"/>	R <input type="text"/>	Sec <input type="text"/>	QQQ <input type="text"/>	QQ <input type="text"/>	Q <input type="text"/>	7. SW ¹ / ₄
LTL <input type="checkbox"/>	Twp <input type="text"/>	R <input type="text"/>	Sec <input type="text"/>	QQQ <input type="text"/>	QQ <input type="text"/>	Q <input type="text"/>	8. NW ¹ / ₄
LTL <input type="checkbox"/>	Twp <input type="text"/>	R <input type="text"/>	Sec <input type="text"/>	QQQ <input type="text"/>	QQ <input type="text"/>	Q <input type="text"/>	9. C

City OAKES

Street Number

Street Number

Street Name 515 2nd St S

Street Name

Number of Features 1

PRIMARY Feature Number 1 Feature Type 03 Condition 5
FEATURE Construction Date 1897 Context 28 Integrity 6
DATA Feature Date 2 Plan Shape 5
 Structural Systems 25 Primary Exterior 7 Secondary Exterior 6
 Ethnic 0 Style or Form 19
 Fieldwork Date 08/09/8 Architect/Builder 0
 Other Information FORMER NAZARENE CH

SHSND Soil Ass'n Ecozone 18 Area Signif 2 MS No.
USE Soil Ass'n Ecozone Area Signif MS No.
 CR Type 2 Verified Site 1 Non-Site ECF 2 TF 2
 State Registry National Register

Coder Russell Ford-Dunker Date Coded 4-12-99

Reconnaissance Survey Intensive Survey

Manuscript/Report Title Picture North Dakota Churches!

Author(s)

FEATURE TYPE

● AGRICULTURE

- 3 animal clinic
- 43 animal pen
- 62 animal shelter
- 62 barn
- 92 blacksmith shop
- 67 cellar
- 66 chicken coop
- 43 corral
- 70 experiment station
- 61 granary
- 61 grain bin
- 11 grain elevator
- 91 greenhouse/nursery
- 12 hatchery
- 67 ice house
- 64 line shack
- 66 poultry house
- 14 pump
- 77 pump house
- 67 root cellar
- 61 silo
- 61 silage pit
- 67 smoke house
- 62 stable
- 13 stock pond
- 15 storage building
- 16 storage yard
- 69 summer kitchen
- 14 well
- 77 well house
- 17 windmill
- 71 work shop

● ARTS &

ENTERTAINMENT

- 75 auditorium
- 74 cinema
- 99 gallery
- 91 grandstand
- 75 lecture hall
- 99 museum
- 75 opera house
- 73 studio, art
- 74 theater

● COMMERCE

- 76 bank/financial bldg
- 92 blacksmith shop
- 68 general store
- 47 mall
- 47 shopping center
- 47 store
- 68 trading post
- 15 warehouse

● COMMUNICATIONS

- 87 newspaper office

- 87 print shop
- 85 radar facility
- 93 radio station
- 89 telegraph facility
- 89 telephone facility
- 93 television station
- 17 tower, communications

● EDUCATION

- 19 business college
- 19 college
- 70 laboratory
- 75 lecture hall
- 20 library
- 9 school
- 19 seminary
- 19 technical school
- 19 trade school
- 19 university

● ENGINEERING

- 21 bridge
- 22 canal
- 13 dam
- 22 flume
- 21 railroad trestle
- 17 tower

● FOOD SERVICE

- 90 bakery
- 28 bar
- 24 bottling plant
- 24 brewery/distillery
- 90 butcher shop
- 23 cafe
- 25 cannery
- 97 creamery
- 97 dairy processing plant
- 27 flour mill
- 25 frozen food locker
- 27 grist mill
- 26 grocery store
- 62 livery
- 90 meat processing plant
- 23 mess hall
- 27 mill
- 23 restaurant
- 25 sugar refinery

● FUNERARY

- 29 cemetery
- 78 gravestone
- 78 memorial
- 78 monument
- 29 mortuary

● GOVERNMENT

- 32 border crossing station
- 30 city hall
- 84 correctional facility
- 59 courthouse
- 32 customs house

- 58 fire station
- 59 government office
- 86 indigent home
- 84 jail
- 18 mail station
- 86 orphanage
- 33 pestilence house
- 32 police station
- 18 post office
- 10 sanitary land fill
- 10 sewage treatment plant
- 32 sheriff's office
- 73 township hall
- 98 water treatment plant

● HEALTH CARE

- 33 clinic
- 33 pharmacy
- 33 hospital
- 33 infirmary
- 86 nursing home

● INDUSTRIAL

- 34 brick mfg plant
- 88 bulk plant
- 34 concrete manufact plant
- 31 elec generator facility
- 36 elec transform facility
- 38 elec transmiss facility
- 34 factory
- 34 foundry
- 96 gas storage
- 96 gas transmission facility
- 14 gas well
- 11 grain elevator
- 11 grain storage
- 36 lumber yard
- 35 mine
- 37 mineral refinery
- 35 quarry
- 96 oil refinery
- 58 oil tank battery
- 96 oil transmission facility
- 14 oil well
- 96 pipeline
- 71 repair shop
- 37 saw mill
- 37 stamp mill
- 16 storage yard
- 38 tipple
- 15 warehouse
- 92 welding shop

● LANDSCAPE ARCHITECTURE

- 78 fountain
- 78 garden
- 78 monument
- 39 park

● MILITARY

- 79 armory
- 8 base
- 59 base exchange (BX)
- 79 bastion
- 60 battlefield
- 79 blockhouse
- 44 camp site, temporary
- 8 camp site, semi-perm
- 8 cantonment
- 79 defensive works
- 8 fort
- 79 missile site
- 79 palisade
- 39 parade ground
- 8 post
- 59 post exchange (PX)
- 79 powder magazine
- 51 rifle range
- 68 sutler's store
- 48 trail

● OFFICE/

HEADQUARTERS

- 45 administrative
- 45 business
- 80 fraternal/sororal
- 80 lodge
- 45 organizational
- 46 professional
- 80 social

● RECREATION

- 52 arcade
- 32 billiard parlor
- 57 boat landing
- 51 camp ground
- 52 casino
- 94 fairground
- 91 grandstand
- 51 ice skating rink
- 51 picnic area
- 51 play ground
- 52 recreation area, indoor
- 51 recreation area, outdoor
- 51 resort
- 94 rodeo ground
- 95 sport facility, indoor
- 81 sport facility, outdoor

● RELIGION

- 53 catholic church
- 54 chapel, non-denom
- 9 church school
- 42 convent
- 30 fellowship hall
- 42 monastery
- 40 parsonage/rectory
- 63 protestant church

19 seminary

- 78 shrine
- 54 synagogue

● RESIDENTIAL

- 15 storage
- 42 barracks
- 64 bed & breakfast
- 42 bunkhouse
- 55 carriage house
- 42 dormitory
- 40 single unit dwelling
- 41 double unit dwelling
- 42 multiple unit dwell
- 55 garage
- 64 hotel/motel/inn
- 65 mobile home/trailer
- 50 privy

● TRANSPORTATION

- 49 air landing field
- 49 airport
- 49 boat landing, commercial
- 57 boat landing, recreational
- 21 bridge
- 59 depot
- 82 ferry
- 82 ford
- 72 freight yard
- 88 fuel yard
- 88 gas station
- 55 hangar
- 45 highway
- 62 livery
- 70 loading platform
- 59 railroad depot
- 48 railroad grade/tracks
- 73 railroad roundhouse
- 48 railroad siding
- 21 railroad trestle
- 56 rest stop
- 48 road
- 78 signal
- 56 stage station
- 49 steam boat landing
- 72 switch yard
- 59 terminal
- 48 trail
- 82 tunnel
- 83 turn-around

● MISCELLANEOUS

- 2 accident/disaster site
- 10 dump
- 73 spring
- 77 spring house
- 17 tower
- 99 other

CONDITION

- 1 destroyed
- 2 inundated
- 3 very poor
- 4 poor
- 5 fair
- 6 good
- 7 excellent

PLAN SHAPE

- 0 not applicable
- 1 circular
- 2 irregular
- 3 L-shaped
- 4 polygonal
- 5 rectangular
- 6 square
- 7 T-shaped
- 8 U-shaped
- 9 other

FEATURE DATE

- 1 pre-1880
- 2 1880-1900
- 3 1900-1915
- 4 1915-1930
- 5 1930-1945
- 6 post-1945

CONTEXTS

- 1 Aviation
- 2 Bridges
- 3 Colonization
- 4 Commerce
- 5 Communications
- 6 Great Depression
- 7 Education
- 8 Energy development
- 9 Entertainment
- 10 Exploration
- 11 Bonanza farming
- 12 Dairy farming
- 13 Farming
- 14 Fur trade
- 15 National government
- 16 Territorial government
- 17 State government
- 18 Local government
- 19 Horticulture
- 20 Industrial development
- 21 Irrigation & conservation
- 22 Military
- 23 Coal mining
- 24 Petroleum
- 25 Railroad
- 26 Open range ranching
- 27 Fee simple ranching
- 28 Religion
- 29 Roads, trails & highways
- 30 Rural settlement
- 31 Urban settlement
- 32 Water navigation

STRUCTURAL SYSTEM EXTERIOR

- 1 asbestos siding/shingle
- 2 asphalt siding/shingle
- 3 brick
- 4 clay tile
- 5 composition board
- 6 concrete block
- 7 concrete, poured/cast
- 8 earth/clay
- 9 earthen brick
- 10 glass, block
- 11 glass, pigmented
- 12 log
- 13 decorative metal/wood
- 14 metal frame
- 15 horizontal metal siding
- 16 sheet metal
- 17 perma stone
- 18 plastic/vinyl
- 19 pole frame
- 20 cut stone
- 21 uncut stone
- 22 stucco
- 23 tarpaper/asphalt paper
- 24 thatch
- 25 wood frame
- 26 horizontal wood siding
- 27 wood shingles/shakes
- 28 vertical wood siding
- 29 other

ETHNIC

- 0 Unknown
- 1 African
- 2 American Indian
- 3 Arabic
- 4 British/Celtic
- 5 Canadian
- 6 Czech/Bohemian
- 7 Danish
- 8 Dutch
- 9 Finnish
- 10 French
- 11 German
- 11 Austrian
- 11 Swiss
- 12 German-from-Russia
- 13 Greek
- 14 Icelandic
- 15 Irish
- 16 Italian
- 17 Jewish
- 19 Norwegian
- 20 Oriental/Asian
- 21 Polish
- 22 Russian
- 23 Scot
- 24 Spanish/Mexican
- 25 Swedish
- 26 Ukrainian
- 27 Other

STYLE & FORM

- 1 American four-square
- 2 Art Deco
- 3 Beaux Arts/Neo Classical Revival
- 4 boomtown/false front
- 5 Craftsman bungalow
- 6 Chicago School
- 7 Colonial Revival
- 8 Craftsman (2-story)
- 9 International
- 10 early brick commerc
- 11 Tudor Revival
- 12 Eastern Europe Rev
- 13 Gothic Revival
- 14 gable front
- 15 Moderne
- 16 Italianate
- 17 Mission/Pueblo Rev
- 20 Prairie Style
- 22 Queen Anne
- 23 Ranch/split level
- 24 Richardsonian
- Romanesque
- 25 Second Empire/mansardic
- 26 Shingle Style
- 27 Stick Style
- 28 ethnic/vernacular
- 29 other style
- 30 Romanesque
- 31 hipped roof box
- 32 trans commerc brick
- 33 modular/Lustron
- 34 plain residential
- 35 other contemporary

2 replace glass w/ a space

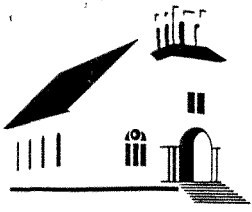

Picture North Dakota Churches!

State Historical Society of North Dakota

Survey Questions

Ambassador's Name, Address & Phone Jeanette Robb-Rueng 8836 92nd St. SE
Ellendale, ND 58436 701-349-4329 Date 8-10-98

1. Name, Address, & Phone of Person Interviewed:

Earl Shearer 813 Fir Ave. N, Oakes, ND 58474

2. Name of Church:

Shearer 701-742-2636
Oakes Historical Park Church (former Nazarene Church)

3. Address or Location from Nearest Town:

Historical Park, in Oakes, ND

4. Legal Description (from County Map):

T-131-N R-59-W Section 28 29 SW NW NE

5. Contact Person's Name, Address, & Phone:

Earl Shearer 813 Fir Ave. N, Oakes, ND 58474

6. Denomination:

701-742-2636
was used by Methodists, Lutherans, Assembly of God, + Nazarenes

7. Date of Construction:

1891

8. Describe Condition of Church—Note any recent repairs and any obvious repair needs (new roof, paint, windows, siding, foundation, interior work, additions):

9. Frequency of Church Services (weekly, seasonally, special occasions only):

10. Number of Congregation Members:

11. If Closed, Date of Closure:

in 1976 the Nazarene congregation gave this church to

12. If Closed, Name, Address, & Phone of Caretaker of Buildings and Grounds:

the Historical Society of
Dickey County Historical Society - Margaret Klinger, sec. Oakes,

13. Name, Address, & Phone of Cemetery Association or any Interested Group:

1708 MAIN AVE, Oakes, ND
701-742-2422

14. Occurrence of Vandalism or Theft:

NONE

Thank You!

Please return to: Division of Historic Preservation, State Historical Society of North Dakota, 612 East Boulevard Ave., Bismarck, ND 58505-0830



State Historical Society of North Dakota

Information continued on back or attached.

Oakes Historical Park Church
 (Former Nazarene Church)
 Historical Park in Oakes, N.D.
 Dickey Co.
 T-131-N R-59-W S ~~25~~ 29 A R
 Oakes N Dak

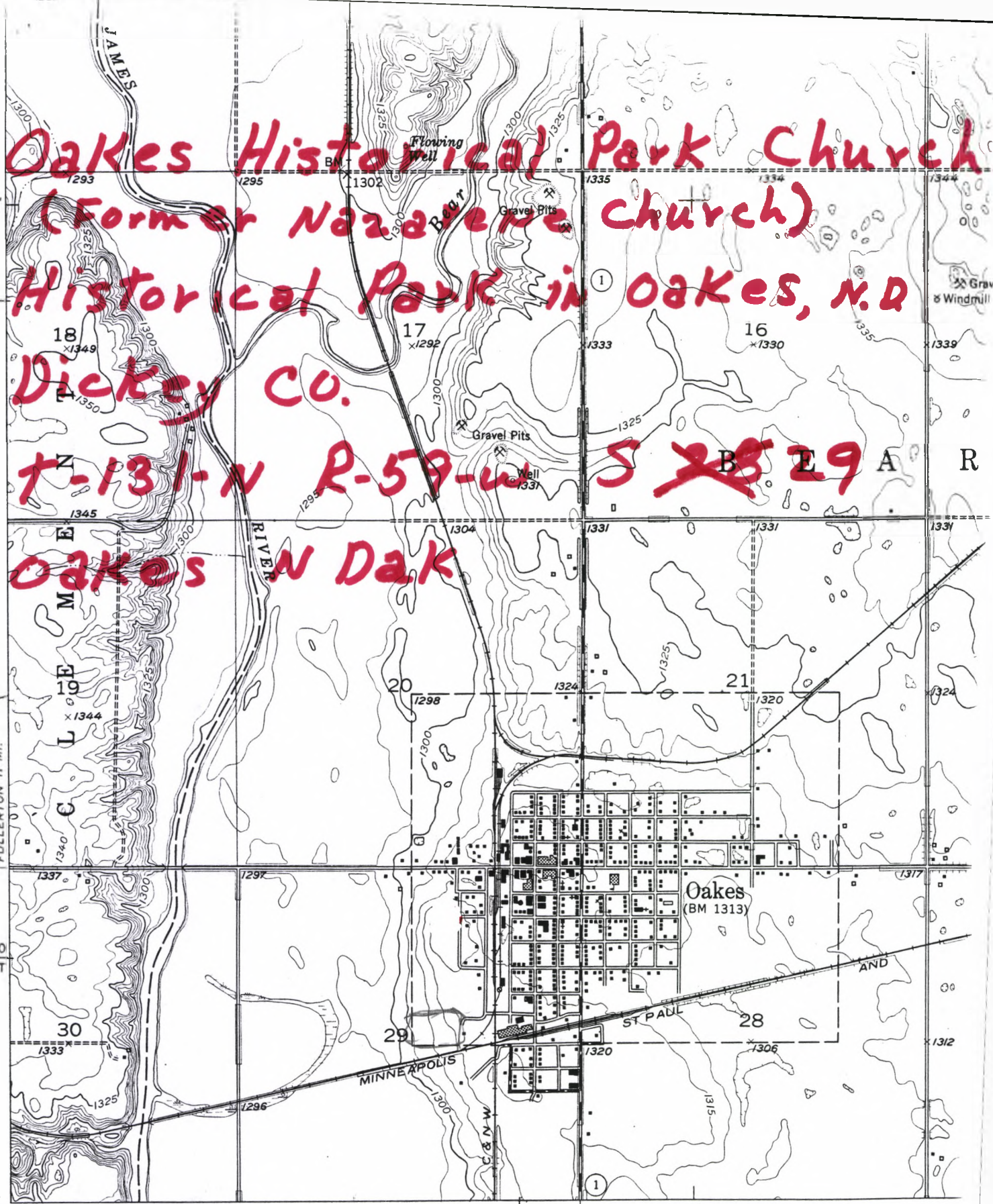

46°07'30"
 98°07'30"

6'15" 2 610 000 FEET

5' 1.1 MI TO N. DAK. II
 LUDDEN 9.7 MI.

(QUELPH)

Mapped, edited, and published by the Geological Survey as part of the Department of the Interior program for the development of the Missouri River Basin

Control by USGS and USC&GS

Culture and drainage in part compiled from aerial photographs taken 1951. Topography by plane-table surveys 1952

Polyconic projection. 1927 North American datum
 10,000-foot grid based on North Dakota coordinate system,

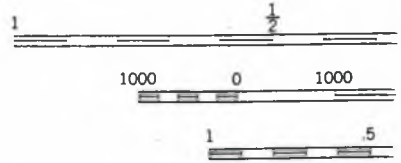
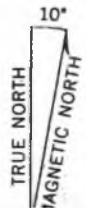

CC

NDCRS SITE FORM

Photograph

Field # _____

Site # _____

Photo I.D. Code

DI-JR2-29 DI-JR2-30 DI-JR2-31 DI-JR2-32

Storage Location _____

Include direction facing, feature number, and photo caption for each submitted photograph.



Oakes Historical
Park Church

Oakes, ND

Sign



S. Front

E. Side



Oakes Historical
Park Church

Oakes, ND

N. Back

W. Side



Interior

FIELD CODE GK1641

SITS NUMBER 32 D1 302

FEATURE # 1

NAME IN NAME BLOCK _____

<u>BASEMENT</u>	<u>FOUNDATION MATERIALS</u>	<u>STORIES</u>	<u>CORNICE</u>	<u>ROOF TYPE</u>	<u>DATING METHOD</u>
<input type="checkbox"/> Yes	<input type="checkbox"/> Brick	<input checked="" type="checkbox"/> 1	<input type="checkbox"/> Metal	<input type="checkbox"/> Gable	<input type="checkbox"/> Plat Map(s)
<input checked="" type="checkbox"/> No	<input type="checkbox"/> Concrete Block	<input type="checkbox"/> 1 1/2	<input type="checkbox"/> Brick	<input checked="" type="checkbox"/> Hipped	<input type="checkbox"/> County Atlas
<input type="checkbox"/> Unknown	<input type="checkbox"/> Fieldstone	<input type="checkbox"/> 2	<input checked="" type="checkbox"/> None	<input type="checkbox"/> Deck	<input type="checkbox"/> Date Block
<input type="checkbox"/> Other	<input type="checkbox"/> Cut Stone	<input type="checkbox"/> 2 1/2	<input type="checkbox"/> Wood	<input type="checkbox"/> Gambrel	<input type="checkbox"/> Sanborn Map(s)
	<input type="checkbox"/> Poured Concrete	<input type="checkbox"/> 3	<input type="checkbox"/> Other	<input type="checkbox"/> Flat	<input type="checkbox"/> Topo Map(s)
	<input type="checkbox"/> Refaced	<input type="checkbox"/> Other		<input type="checkbox"/> Other	<input type="checkbox"/> Other
<u>WINDOWS</u>	<input checked="" type="checkbox"/> Unknown				
	<input type="checkbox"/> Other				
<input type="checkbox"/> Original					
<input checked="" type="checkbox"/> Altered					

FEATURE DESCRIPTION & STATEMENT OF INTEGRITY :

*Sign: Northern Pacific Railroad, Verona Depot.
Historic park operated by Dickey County Historical Society.*

SIGNIFICANCE

SIGNIFICANT

NOT SIGNIFICANT

- | | | |
|--|---|--|
| <input type="checkbox"/> Work of master | <input type="checkbox"/> Visual landmark | <input type="checkbox"/> Too new |
| <input type="checkbox"/> High artistic value | <input type="checkbox"/> Associated with significant event | <input type="checkbox"/> Lacking integrity |
| <input type="checkbox"/> Rep. of type, period,
method of construction | <input type="checkbox"/> Associated with devel. of locality | <input type="checkbox"/> Not high style |
| <input type="checkbox"/> Other | <input type="checkbox"/> Associated with significant person | <input type="checkbox"/> Other |

JUSTIFICATION OF SIGNIFICANCE :

Recorded by _____

Date _____

SITS # 32 D1 302

OAKES HISTORIC PARK

OAKES, ND

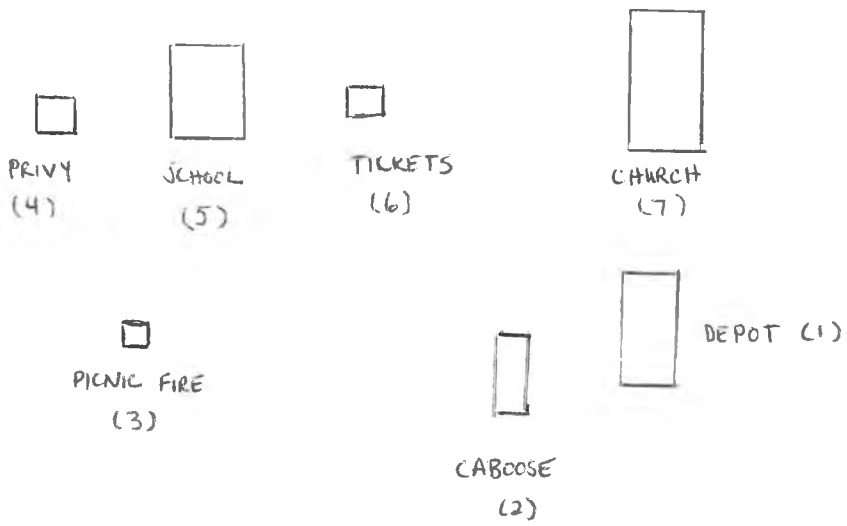

NDCRS SITE FORM
MAP & PHOTO SECTION
PAGE 4

SITS # 32 DI 302



ROLL # 56
FRAME # 23

ADDRESS :Ca. 515 2ND ST S

B.W.
STORAGE LOCATION : SHSND

NDCRS SITE FORM
MAP & PHOTO SECTION
PAGE 4

SITS # 32 DI 302



ROLL # 56
FRAME # 30

ADDRESS :Ca. 515 2ND ST S

B.W.
STORAGE LOCATION : SHSND

SITS # 32 D1 302

State County Site Number

Field Code GK1642 Site Name _____

Field Code _____ Site Name _____

Map Quad 0AKES

Map Quad _____

LTL <u>0</u>	Twp <u>131</u>	R <u>59</u>	Sec <u>29</u>	QQQ <input type="checkbox"/>	QQ <input type="checkbox"/>	Q <u>5</u>
LTL <input type="checkbox"/>	Twp <input type="checkbox"/>	R <input type="checkbox"/>	Sec <input type="checkbox"/>	QQQ <input type="checkbox"/>	QQ <input type="checkbox"/>	Q <input type="checkbox"/>
LTL <input type="checkbox"/>	Twp <input type="checkbox"/>	R <input type="checkbox"/>	Sec <input type="checkbox"/>	QQQ <input type="checkbox"/>	QQ <input type="checkbox"/>	Q <input type="checkbox"/>
LTL <input type="checkbox"/>	Twp <input type="checkbox"/>	R <input type="checkbox"/>	Sec <input type="checkbox"/>	QQQ <input type="checkbox"/>	QQ <input type="checkbox"/>	Q <input type="checkbox"/>
LTL <input type="checkbox"/>	Twp <input type="checkbox"/>	R <input type="checkbox"/>	Sec <input type="checkbox"/>	QQQ <input type="checkbox"/>	QQ <input type="checkbox"/>	Q <input type="checkbox"/>
LTL <input type="checkbox"/>	Twp <input type="checkbox"/>	R <input type="checkbox"/>	Sec <input type="checkbox"/>	QQQ <input type="checkbox"/>	QQ <input type="checkbox"/>	Q <input type="checkbox"/>

1. N 1/2
2. E 1/2
3. S 1/2
4. W 1/2
5. NE 1/4
6. SE 1/4
7. SW 1/4
8. NW 1/4
9. C

I. SITE I.D.

City 0AKES

Street # 515

Street # _____

Street Name

Street Name

2ND ST S

of Features 7

FEATURE DATA

2 Feature #
 _____ Const Date
2 Feature Date

99 Feature Type
25 Context

5 Condition
2 Significance
5 Plan Shape

PORCH

BUILDING MATERIALS

Original
 Addition/Altered
 Removed/None

14 Structure System
28 Primary Exterior Finish
 Secondary Exterior Finish

3 Main Entrance

Ethnic
 Style

Builder
 Engineer
 Designer Architect

091086 Fieldwork Date

CABDUSE _____ C1 Other Information

II. SITE DESCRIPTION

_____ Soil Association _____ Ecozone Area Signf _____ MS Number

_____ Soil Association _____ Ecozone Area Signf _____ MS Number

CR Type Verified Site Non Site E C F T F

State Registry National Register

SHSND USE

Coder _____ Date Coded _____

FIELD CODE GK1642

SITS NUMBER 32 01 302

FEATURE # 2

NAME IN NAME BLOCK _____

<u>BASEMENT</u>	<u>FOUNDATION MATERIALS</u>	<u>STORIES</u>	<u>CORNICE</u>	<u>ROOF TYPE</u>	<u>DATING METHOD</u>
<input type="checkbox"/> Yes	<input type="checkbox"/> Brick	<input type="checkbox"/> 1	<input type="checkbox"/> Metal	<input type="checkbox"/> Gable	<input type="checkbox"/> Plat Map(s)
<input checked="" type="checkbox"/> No	<input type="checkbox"/> Concrete Block	<input type="checkbox"/> 1 1/2	<input type="checkbox"/> Brick	<input type="checkbox"/> Hipped	<input type="checkbox"/> County Atlas
<input type="checkbox"/> Unknown	<input type="checkbox"/> Fieldstone	<input type="checkbox"/> 2	<input checked="" type="checkbox"/> None	<input type="checkbox"/> Deck	<input type="checkbox"/> Date Block
<input type="checkbox"/> Other	<input type="checkbox"/> Cut Stone	<input type="checkbox"/> 2 1/2	<input type="checkbox"/> Wood	<input type="checkbox"/> Gambrel	<input type="checkbox"/> Sanborn Map(s)
_____	<input type="checkbox"/> Poured Concrete	<input type="checkbox"/> 3	<input type="checkbox"/> Other	<input type="checkbox"/> Flat	<input type="checkbox"/> Topo Map(s)
_____	<input type="checkbox"/> Refaced	<input type="checkbox"/> Other	_____	<input checked="" type="checkbox"/> Other	<input type="checkbox"/> Other
<u>WINDOWS</u>	<input type="checkbox"/> Unknown	_____	_____	_____	_____
<input type="checkbox"/> Original	<input type="checkbox"/> Other	_____	_____	_____	_____
<input checked="" type="checkbox"/> Altered	_____	_____	_____	_____	_____

VAULTED ARCHED

FEATURE DESCRIPTION & STATEMENT OF INTEGRITY :

Sign: Soo Line Railroad Caboose.

SIGNIFICANCE

SIGNIFICANT

NOT SIGNIFICANT

- | | |
|---|---|
| <input type="checkbox"/> Work of master | <input type="checkbox"/> Visual landmark |
| <input type="checkbox"/> High artistic value | <input type="checkbox"/> Associated with significant event |
| <input type="checkbox"/> Rep. of type, period, method of construction | <input type="checkbox"/> Associated with devel. of locality |
| <input type="checkbox"/> Other | <input type="checkbox"/> Associated with significant person |

- | |
|--|
| <input type="checkbox"/> Too new |
| <input type="checkbox"/> Lacking integrity |
| <input type="checkbox"/> Not high style |
| <input type="checkbox"/> Other |

JUSTIFICATION OF SIGNIFICANCE :

Recorded by _____

Date _____



ROLL # 56
FRAME # 24

ADDRESS :Ca. 515 2ND ST S

B.W.
STORAGE LOCATION : SHSND

SITS # 3,2, D,1, 3,0,2,

State County Site Number

Field Code G,K,1,6,4,3, Site Name _____
Field Code _____ Site Name _____

Map Quad 0,A,K,E,S,
Map Quad _____

LTL <u>0,</u> Twp <u>1,3,1,</u> R <u>5,9,</u> Sec <u>2,9,</u> QQQ _____ QQ _____ Q <u>5,</u>
LTL _____ Twp _____ R _____ Sec _____ QQQ _____ QQ _____ Q _____
LTL _____ Twp _____ R _____ Sec _____ QQQ _____ QQ _____ Q _____
LTL _____ Twp _____ R _____ Sec _____ QQQ _____ QQ _____ Q _____
LTL _____ Twp _____ R _____ Sec _____ QQQ _____ QQ _____ Q _____
LTL _____ Twp _____ R _____ Sec _____ QQQ _____ QQ _____ Q _____

1. N 1/2
2. E 1/2
3. S 1/2
4. W 1/2
5. NE 1/4
6. SE 1/4
7. SW 1/4
8. NW 1/4
9. C

I. SITE I.D.

City 0,A,K,E,S,

Street # 5,1,5, Street # _____

Street Name _____ Street Name _____
2 N D S T S

of Features 7,

FEATURE DATA

<u>3,</u> Feature #	<u>5,1,</u> Feature Type	<u>6,</u> Condition
_____ Const Date	<u>9,</u> Context	<u>2,</u> Significance
<u>6,</u> Feature Date		<u>6,</u> Plan Shape

PORCH

BUILDING MATERIALS

<input type="checkbox"/> Original	<u>2,5,</u> Structure System	<u>9,</u> Main Entrance
<input type="checkbox"/> Addition/Altered	_____ Primary Exterior Finish	
<u>1,</u> Removed/None	_____ Secondary Exterior Finish	

_____ Ethnic	_____ Builder
_____ Style	_____ Engineer
<u>0 9 1 0 8 6,</u> Fieldwork Date	_____ Designer Architect

_____ C, 1, Other Information

II. SITE DESCRIPTION

_____ Soil Association	_____ Ecozone	<input type="checkbox"/> Area Signf	_____ MS Number
_____ Soil Association	_____ Ecozone	<input type="checkbox"/> Area Signf	_____ MS Number
<input type="checkbox"/> CR Type	<input type="checkbox"/> Verified Site	<input type="checkbox"/> Non Site	<input type="checkbox"/> E C F <input type="checkbox"/> T F
<input type="checkbox"/> State Registry	<input type="checkbox"/> National Register		

SHSND USE

Coder _____ Date Coded _____

FIELD CODE GK1643

SITS NUMBER 32 DI 302

FEATURE # 3

NAME IN NAME BLOCK _____

<u>BASEMENT</u>	<u>FOUNDATION MATERIALS</u>	<u>STORIES</u>	<u>CORNICE</u>	<u>ROOF TYPE</u>	<u>DATING METHOD</u>
<input type="checkbox"/> Yes	<input type="checkbox"/> Brick	<input type="checkbox"/> 1	<input type="checkbox"/> Metal	<input type="checkbox"/> Gable	<input type="checkbox"/> Plat Map(s)
<input checked="" type="checkbox"/> No	<input type="checkbox"/> Concrete Block	<input type="checkbox"/> 1 1/2	<input type="checkbox"/> Brick	<input type="checkbox"/> Hipped	<input type="checkbox"/> County Atlas
<input type="checkbox"/> Unknown	<input type="checkbox"/> Fieldstone	<input type="checkbox"/> 2	<input checked="" type="checkbox"/> None	<input type="checkbox"/> Deck	<input type="checkbox"/> Date Block
<input type="checkbox"/> Other	<input type="checkbox"/> Cut Stone	<input type="checkbox"/> 2 1/2	<input type="checkbox"/> Wood	<input type="checkbox"/> Gambrel	<input type="checkbox"/> Sanborn Map(s)
	<input type="checkbox"/> Poured Concrete	<input type="checkbox"/> 3	<input type="checkbox"/> Other	<input type="checkbox"/> Flat	<input type="checkbox"/> Topo Map(s)
	<input type="checkbox"/> Refaced	<input type="checkbox"/> Other		<input checked="" type="checkbox"/> Other	<input type="checkbox"/> Other
	<input type="checkbox"/> Unknown				
	<input type="checkbox"/> Other			<u>SHED</u>	
<u>WINDOWS</u>					
<input type="checkbox"/> Original					
<input type="checkbox"/> Altered					

FEATURE DESCRIPTION & STATEMENT OF INTEGRITY :

Small picnic grounds fire place with shed roofed shelter.

SIGNIFICANCE

SIGNIFICANT

NOT SIGNIFICANT

- | | |
|---|---|
| <input type="checkbox"/> Work of master | <input type="checkbox"/> Visual landmark |
| <input type="checkbox"/> High artistic value | <input type="checkbox"/> Associated with significant event |
| <input type="checkbox"/> Rep. of type, period, method of construction | <input type="checkbox"/> Associated with devel. of locality |
| <input type="checkbox"/> Other | <input type="checkbox"/> Associated with significant person |

- | |
|--|
| <input type="checkbox"/> Too new |
| <input type="checkbox"/> Lacking integrity |
| <input type="checkbox"/> Not high style |
| <input type="checkbox"/> Other |

JUSTIFICATION OF SIGNIFICANCE :

Recorded by _____

Date _____

NDCRS SITE FORM
MAP & PHOTO SECTION
PAGE 4

SITS # 32 DI 302



ROLL # 56
FRAME # 25

ADDRESS :Ca. 515 2ND ST S

B.W.
STORAGE LOCATION : SHSND

I. SITE I.D.

SITS # 3,2 D,1 3,0,2

State County Site Number

Field Code G,K,1,6,4,4 Site Name _____
Field Code _____ Site Name _____

Map Quad 0,A,K,E,S
Map Quad _____

LTL 0 Twp 1,3,1 R 5,9 Sec 2,9 QQQ QQ Q 5
LTL Twp R Sec QQQ QQ Q
LTL Twp R Sec QQQ QQ Q
LTL Twp R Sec QQQ QQ Q
LTL Twp R Sec QQQ QQ Q
LTL Twp R Sec QQQ QQ Q

1. N 1/2
2. E 1/2
3. S 1/2
4. W 1/2
5. NE 1/4
6. SE 1/4
7. SW 1/4
8. NW 1/4
9. C

II. SITE DESCRIPTION

City 0,A,K,E,S

Street # 5,1,5 Street # _____

Street Name 2,N,D,S,T,S Street Name _____

of Features 7

FEATURE DATA

4 Feature # 5,0 Feature Type 6 Condition
_____ Const Date 9 Context 2 Significance
6 Feature Date 5 Plan Shape

PORCH

BUILDING MATERIALS

Original 2,5 Structure System 3 Main Entrance
 Addition/Altered 5 Primary Exterior Finish
 Removed/None _____ Secondary Exterior Finish

_____ Ethnic _____ Builder
2,3 Style _____ Engineer
0,9,1,0,8,6 Fieldwork Date _____ Designer Architect

_____ C,1 Other Information

SHSND USE

_____ Soil Association _____ Ecozone Area Signf _____ MS Number
_____ Soil Association _____ Ecozone Area Signf _____ MS Number
 CR Type Verified Site Non Site E C F T F
 State Registry National Register

Coder _____ Date Coded _____

FIELD CODE GK1644

SITS NUMBER 32 D1 302

FEATURE # 4

NAME IN NAME BLOCK _____

<u>BASEMENT</u>	<u>FOUNDATION MATERIALS</u>	<u>STORIES</u>	<u>CORNICE</u>	<u>ROOF TYPE</u>	<u>DATING METHOD</u>
<input type="checkbox"/> Yes	<input type="checkbox"/> Brick	<input checked="" type="checkbox"/> 1	<input type="checkbox"/> Metal	<input checked="" type="checkbox"/> Gable	<input type="checkbox"/> Plat Map(s)
<input checked="" type="checkbox"/> No	<input checked="" type="checkbox"/> Concrete Block	<input type="checkbox"/> 1 1/2	<input type="checkbox"/> Brick	<input type="checkbox"/> Hipped	<input type="checkbox"/> County Atlas
<input type="checkbox"/> Unknown	<input type="checkbox"/> Fieldstone	<input type="checkbox"/> 2	<input checked="" type="checkbox"/> None	<input type="checkbox"/> Deck	<input type="checkbox"/> Date Block
<input type="checkbox"/> Other	<input type="checkbox"/> Cut Stone	<input type="checkbox"/> 2 1/2	<input type="checkbox"/> Wood	<input type="checkbox"/> Gambrel	<input type="checkbox"/> Sanborn Map(s)
	<input type="checkbox"/> Poured Concrete	<input type="checkbox"/> 3	<input type="checkbox"/> Other	<input type="checkbox"/> Flat	<input type="checkbox"/> Topo Map(s)
	<input type="checkbox"/> Refaced	<input type="checkbox"/> Other		<input type="checkbox"/> Other	<input type="checkbox"/> Other
	<input type="checkbox"/> Unknown				
	<input type="checkbox"/> Other				
<u>WINDOWS</u>					
<input type="checkbox"/> Original					
<input type="checkbox"/> Altered					

FEATURE DESCRIPTION & STATEMENT OF INTEGRITY :

SIGNIFICANCE

SIGNIFICANT

NOT SIGNIFICANT

- | | |
|---|---|
| <input type="checkbox"/> Work of master | <input type="checkbox"/> Visual landmark |
| <input type="checkbox"/> High artistic value | <input type="checkbox"/> Associated with significant event |
| <input type="checkbox"/> Rep. of type, period, method of construction | <input type="checkbox"/> Associated with devel. of locality |
| <input type="checkbox"/> Other | <input type="checkbox"/> Associated with significant person |

- Too new
- Lacking integrity
- Not high style
- Other

JUSTIFICATION OF SIGNIFICANCE :

Recorded by _____

Date _____

NDCRS SITE FORM
MAP & PHOTO SECTION
PAGE 4

SITS # 32 DI 302



ROLL # 56
FRAME # 27

ADDRESS :Ca. 515 2ND ST S

B.W.
STORAGE LOCATION : SHSND

I. SITE I.D.

SITS # 3,2, D,1, 3,0,2,

State County Site Number

Field Code G,K,1,6,4,5, Site Name B,E,A,R, C,R,E,E,K, T,W,P, S,C,H,

Field Code _____ Site Name _____

Map Quad 0,A,K,E,S,

Map Quad _____

LTL <u>0</u>	Twp <u>1,3,1</u>	R <u>5,9</u>	Sec <u>2,9</u>	QQQ <u> </u>	QQ <u> </u>	Q <u>5</u>
LTL <u> </u>	Twp <u> </u>	R <u> </u>	Sec <u> </u>	QQQ <u> </u>	QQ <u> </u>	Q <u> </u>
LTL <u> </u>	Twp <u> </u>	R <u> </u>	Sec <u> </u>	QQQ <u> </u>	QQ <u> </u>	Q <u> </u>
LTL <u> </u>	Twp <u> </u>	R <u> </u>	Sec <u> </u>	QQQ <u> </u>	QQ <u> </u>	Q <u> </u>
LTL <u> </u>	Twp <u> </u>	R <u> </u>	Sec <u> </u>	QQQ <u> </u>	QQ <u> </u>	Q <u> </u>
LTL <u> </u>	Twp <u> </u>	R <u> </u>	Sec <u> </u>	QQQ <u> </u>	QQ <u> </u>	Q <u> </u>

1. N 1/2
2. E 1/2
3. S 1/2
4. W 1/2
5. NE 1/4
6. SE 1/4
7. SW 1/4
8. NW 1/4
9. C

II. SITE DESCRIPTION

City 0,A,K,E,S,

Street # 5,1,5,

Street # _____

Street Name

Street Name

2,N,D, S,T,S,

of Features 7,

FEATURE DATA

5 Feature #
 _____ Const Date
3 Feature Date

9 Feature Type
7 Context

6 Condition
2 Significance
5 Plan Shape

PORCH

BUILDING MATERIALS

1 Original
 _____ Addition/Altered
 _____ Removed/None

2,5 Structure System
2,6 Primary Exterior Finish
 _____ Secondary Exterior Finish

3 Main Entrance

_____ Ethnic
3 Style

_____ Builder
 _____ Engineer
 _____ Designer Architect

091086 Fieldwork Date

_____ 6,1 Other Information

SHSND USE

_____ Soil Association _____ Ecozone _____ Area Signf _____ MS Number
 _____ Soil Association _____ Ecozone _____ Area Signf _____ MS Number
 _____ CR Type _____ Verified Site _____ Non Site _____ E C F _____ T F
 _____ State Registry _____ National Register

Coder _____ Date Coded _____

FIELD CODE 6K1645

SITS NUMBER 32 D1 302

FEATURE # 5

NAME IN NAME BLOCK _____

<u>BASEMENT</u>	<u>FOUNDATION MATERIALS</u>	<u>STORIES</u>	<u>CORNICE</u>	<u>ROOF TYPE</u>	<u>DATING METHOD</u>
<input type="checkbox"/> Yes	<input type="checkbox"/> Brick	<input checked="" type="checkbox"/> 1	<input type="checkbox"/> Metal	<input type="checkbox"/> Gable	<input type="checkbox"/> Plat Map(s)
<input checked="" type="checkbox"/> No	<input type="checkbox"/> Concrete Block	<input type="checkbox"/> 1 1/2	<input type="checkbox"/> Brick	<input checked="" type="checkbox"/> Hipped	<input type="checkbox"/> County Atlas
<input type="checkbox"/> Unknown	<input type="checkbox"/> Fieldstone	<input type="checkbox"/> 2	<input checked="" type="checkbox"/> None	<input type="checkbox"/> Deck	<input type="checkbox"/> Date Block
<input type="checkbox"/> Other	<input type="checkbox"/> Cut Stone	<input type="checkbox"/> 2 1/2	<input type="checkbox"/> Wood	<input type="checkbox"/> Gambrel	<input type="checkbox"/> Sanborn Map(s)
	<input checked="" type="checkbox"/> Poured Concrete	<input type="checkbox"/> 3	<input type="checkbox"/> Other	<input type="checkbox"/> Flat	<input type="checkbox"/> Topo Map(s)
	<input type="checkbox"/> Refaced	<input type="checkbox"/> Other		<input type="checkbox"/> Other	<input type="checkbox"/> Other
<u>WINDOWS</u>	<input type="checkbox"/> Unknown				
	<input type="checkbox"/> Other				
<input type="checkbox"/> Original					
<input checked="" type="checkbox"/> Altered					

FEATURE DESCRIPTION & STATEMENT OF INTEGRITY :

Sign: Bear Creek Township Climax School #1

SIGNIFICANCE

SIGNIFICANT

NOT SIGNIFICANT

- | | | |
|---|---|--|
| <input type="checkbox"/> Work of master | <input type="checkbox"/> Visual landmark | <input type="checkbox"/> Too new |
| <input type="checkbox"/> High artistic value | <input type="checkbox"/> Associated with significant event | <input type="checkbox"/> Lacking integrity |
| <input type="checkbox"/> Rep. of type, period, method of construction | <input type="checkbox"/> Associated with devel. of locality | <input type="checkbox"/> Not high style |
| <input type="checkbox"/> Other | <input type="checkbox"/> Associated with significant person | <input type="checkbox"/> Other |

JUSTIFICATION OF SIGNIFICANCE :

Recorded by _____

Date _____



ROLL # 56
FRAME # 26

ADDRESS :Ca. 515 2ND ST S

B.W.
STORAGE LOCATION : SHSND

SITS # 3,2, D,1, 3,0,2,

State County Site Number

Field Code G,K,1,6,4,6 Site Name _____
Field Code _____ Site Name _____

Map Quad 0,A,K,E,S
Map Quad _____

LTL <u>0</u>	Twp <u>1,3,1</u>	R <u>5,9</u>	Sec <u>2,9</u>	QQQ	QQ	Q <u>5</u>
LTL	Twp	R	Sec	QQQ	QQ	Q
LTL	Twp	R	Sec	QQQ	QQ	Q
LTL	Twp	R	Sec	QQQ	QQ	Q
LTL	Twp	R	Sec	QQQ	QQ	Q
LTL	Twp	R	Sec	QQQ	QQ	Q

1. N 1/2
2. E 1/2
3. S 1/2
4. W 1/2
5. NE 1/4
6. SE 1/4
7. SW 1/4
8. NW 1/4
9. C

I. SITE I.D.

City 0,A,K,E,S

Street # 5,1,5 Street # _____

Street Name 2,H,D,S,T,S Street Name _____

of Features 7

FEATURE DATA

<u>6</u> Feature #	<u>9,9</u> Feature Type	<u>6</u> Condition
_____ Const Date	<u>9</u> Context	<u>2</u> Significance
<u>6</u> Feature Date		<u>5</u> Plan Shape

PORCH

BUILDING MATERIALS

<input type="checkbox"/> Original	<u>2,5</u> Structure System	<u>3</u> Main Entrance
<input type="checkbox"/> Addition/Altered	<u>5</u> Primary Exterior Finish	
<u>1</u> Removed/None	_____ Secondary Exterior Finish	

_____ Ethnic	<input type="checkbox"/> Builder
_____ Style	<input type="checkbox"/> Engineer
<u>091086</u> Fieldwork Date	<input type="checkbox"/> Designer Architect

T,I,C,K,E,T,B,O,O,T,H,C,I Other Information

II. SITE DESCRIPTION

_____ Soil Association	_____ Ecozone	<input type="checkbox"/> Area Signf	_____ MS Number
_____ Soil Association	_____ Ecozone	<input type="checkbox"/> Area Signf	_____ MS Number
<input type="checkbox"/> CR Type	<input type="checkbox"/> Verified Site	<input type="checkbox"/> Non Site	<input type="checkbox"/> E C F <input type="checkbox"/> T F
<input type="checkbox"/> State Registry		<input type="checkbox"/> National Register	

SHSND USE

Coder _____ Date Coded _____

FIELD CODE GK1646

SITS NUMBER 32 DI 302

FEATURE # 6

NAME IN NAME BLOCK _____

<u>BASEMENT</u>	<u>FOUNDATION MATERIALS</u>	<u>STORIES</u>	<u>CORNICE</u>	<u>ROOF TYPE</u>	<u>DATING METHOD</u>
<input type="checkbox"/> Yes	<input type="checkbox"/> Brick	<input checked="" type="checkbox"/> 1	<input type="checkbox"/> Metal	<input type="checkbox"/> Gable	<input type="checkbox"/> Plat Map(s)
<input checked="" type="checkbox"/> No	<input type="checkbox"/> Concrete Block	<input type="checkbox"/> 1 1/2	<input type="checkbox"/> Brick	<input type="checkbox"/> Hipped	<input type="checkbox"/> County Atlas
<input type="checkbox"/> Unknown	<input type="checkbox"/> Fieldstone	<input type="checkbox"/> 2	<input checked="" type="checkbox"/> None	<input type="checkbox"/> Deck	<input type="checkbox"/> Date Block
<input type="checkbox"/> Other	<input type="checkbox"/> Cut Stone	<input type="checkbox"/> 2 1/2	<input type="checkbox"/> Wood	<input type="checkbox"/> Gambrel	<input type="checkbox"/> Sanborn Map(s)
_____	<input type="checkbox"/> Poured Concrete	<input type="checkbox"/> 3	<input type="checkbox"/> Other	<input type="checkbox"/> Flat	<input type="checkbox"/> Topo Map(s)
_____	<input type="checkbox"/> Refaced	<input type="checkbox"/> Other	_____	<input checked="" type="checkbox"/> Other	<input type="checkbox"/> Other
<u>WINDOWS</u>	<input checked="" type="checkbox"/> Unknown	_____	_____	_____	_____
<input type="checkbox"/> Original	<input type="checkbox"/> Other	_____	_____	<u>SHED</u>	_____
<input checked="" type="checkbox"/> Altered	_____	_____	_____	_____	_____

FEATURE DESCRIPTION & STATEMENT OF INTEGRITY :

Painted on booth "Since 1946".

SIGNIFICANCE

SIGNIFICANT

NOT SIGNIFICANT

- | | |
|---|---|
| <input type="checkbox"/> Work of master | <input type="checkbox"/> Visual landmark |
| <input type="checkbox"/> High artistic value | <input type="checkbox"/> Associated with significant event |
| <input type="checkbox"/> Rep. of type, period, method of construction | <input type="checkbox"/> Associated with devel. of locality |
| <input type="checkbox"/> Other | <input type="checkbox"/> Associated with significant person |

- | |
|--|
| <input type="checkbox"/> Too new |
| <input type="checkbox"/> Lacking integrity |
| <input type="checkbox"/> Not high style |
| <input type="checkbox"/> Other |

JUSTIFICATION OF SIGNIFICANCE :

Recorded by _____

Date _____

NDCRS SITE FORM
MAP & PHOTO SECTION
PAGE 4

SITS # 32 DI 302



ROLL # 56
FRAME # 28

ADDRESS : Ca. 515 2ND ST S

B.W.
STORAGE LOCATION : SHSND

I. SITE I.D.

SITS # 3,2, D,1, 3,0,2,

State County Site Number

Field Code 0,K,1,6,4,7, Site Name H,E,T,H,O,D,I,S,T, C,H,U,R,C,H,
Field Code _____ Site Name F,ormer, N,azarene, C,hurch

Map Quad 0,A,K,E,S,
Map Quad _____

LTL <u>0</u>	Twp <u>1,3,1,</u>	R <u>5,9,</u>	Sec <u>2,9,</u>	QQQ <u>3,</u>	QQ <u>7,</u>	Q <u>5,</u>
LTL _____	Twp _____	R _____	Sec _____	QQQ _____	QQ _____	Q _____
LTL _____	Twp _____	R _____	Sec _____	QQQ _____	QQ _____	Q _____
LTL _____	Twp _____	R _____	Sec _____	QQQ _____	QQ _____	Q _____
LTL _____	Twp _____	R _____	Sec _____	QQQ _____	QQ _____	Q _____
LTL _____	Twp _____	R _____	Sec _____	QQQ _____	QQ _____	Q _____

1. N 1/2
2. E 1/2
3. S 1/2
4. W 1/2
5. NE 1/4
6. SE 1/4
7. SW 1/4
8. NW 1/4
9. C

II. SITE DESCRIPTION

City 0,A,K,E,S,

Street # 5,1,5, Street # _____

Street Name 2,N,D, S,T,S, Street Name _____

of Features 7,

FEATURE DATA

<u>7,</u> Feature #	<u>6,3,</u> Feature Type	<u>5,</u> Condition
<u>1,8,9,1,</u> Const Date	<u>2,8,</u> Context	<u>2,</u> Significance
<u>2,</u> Feature Date		<u>5,</u> Plan Shape

PORCH

Original
 Addition/Altered
 Removed/None

BUILDING MATERIALS

2,5, Structure System 3, Main Entrance
1, Primary Exterior Finish
_____, Secondary Exterior Finish

1,3, Ethnic Builder
0,9,1,0,8,6, Style Engineer
0,9,1,0,8,6, Fieldwork Date Designer Architect

_____, C,2, Other Information

SHSND USE

_____, Soil Association _____ Ecozone Area Signf _____ MS Number
_____, Soil Association _____ Ecozone Area Signf _____ MS Number
 CR Type Verified Site Non Site _____ E C F T F
 State Registry National Register

Coder _____ Date Coded _____

FIELD CODE GK1647

SITS NUMBER 32 DI 302

FEATURE # 7

NAME IN NAME BLOCK _____

<u>BASEMENT</u>	<u>FOUNDATION MATERIALS</u>	<u>STORIES</u>	<u>CORNICE</u>	<u>ROOF TYPE</u>	<u>DATING METHOD</u>
<input type="checkbox"/> Yes	<input type="checkbox"/> Brick	<input type="checkbox"/> 1	<input type="checkbox"/> Metal	<input checked="" type="checkbox"/> Gable	<input type="checkbox"/> Plat Map(s)
<input type="checkbox"/> No	<input checked="" type="checkbox"/> Concrete Block	<input checked="" type="checkbox"/> 1 1/2	<input type="checkbox"/> Brick	<input type="checkbox"/> Hipped	<input type="checkbox"/> County Atlas
<input checked="" type="checkbox"/> Unknown	<input type="checkbox"/> Fieldstone	<input type="checkbox"/> 2	<input checked="" type="checkbox"/> None	<input type="checkbox"/> Deck	<input type="checkbox"/> Date Block
<input type="checkbox"/> Other	<input type="checkbox"/> Cut Stone	<input type="checkbox"/> 2 1/2	<input type="checkbox"/> Wood	<input type="checkbox"/> Gambrel	<input type="checkbox"/> Sanborn Map(s)
	<input type="checkbox"/> Poured Concrete	<input type="checkbox"/> 3	<input type="checkbox"/> Other	<input type="checkbox"/> Flat	<input type="checkbox"/> Topo Map(s)
	<input type="checkbox"/> Refaced	<input type="checkbox"/> Other		<input type="checkbox"/> Other	<input type="checkbox"/> Other
	<input type="checkbox"/> Unknown				
	<input type="checkbox"/> Other				
<u>WINDOWS</u>					
<input type="checkbox"/> Original					
<input checked="" type="checkbox"/> Altered					

FEATURE DESCRIPTION & STATEMENT OF INTEGRITY :

Photo on p. 51 of "Early History of the Oakes Community", reprinting of 1906 Christmas Supplement to Oakes Times by Oakes Times, July, 1986.

SIGNIFICANCE

SIGNIFICANT

NOT SIGNIFICANT

- | | |
|---|---|
| <input type="checkbox"/> Work of master | <input type="checkbox"/> Visual landmark |
| <input type="checkbox"/> High artistic value | <input type="checkbox"/> Associated with significant event |
| <input type="checkbox"/> Rep. of type, period, method of construction | <input type="checkbox"/> Associated with devel. of locality |
| <input type="checkbox"/> Other | <input type="checkbox"/> Associated with significant person |

- Too new
- Lacking integrity
- Not high style
- Other

JUSTIFICATION OF SIGNIFICANCE :

Recorded by _____

Date _____

NDCRS SITE FORM
MAP & PHOTO SECTION
PAGE 4

SITS # 32 DI 302



ROLL # 56
FRAME # 29

ADDRESS :Ca. 515 2ND ST S

B.W.
STORAGE LOCATION : SHSND

I. SITE I.D.

Field Code _____ SITS # _____
 State County Site Number
 3 2 01 11 13 15 18
 Site Name FORMER CHURCH OF THE NAZARENE LTL Twp R Sec QQQ QQ Q
 19 39 40 47 48 49 50
 Map Quad PIONEER PARK (LOW) LTL_a Twp_a R_a Sec_a QQQ_a QQ_a Q_a
 51 68 69 70 77 78 79 80

1. N $\frac{1}{2}$
2. E $\frac{1}{2}$
3. S $\frac{1}{2}$
4. W $\frac{1}{2}$
5. NE $\frac{1}{4}$
6. SE $\frac{1}{4}$
7. SW $\frac{1}{4}$
8. NW $\frac{1}{4}$
9. C

II. SITE DESCRIPTION

City DIAKES 18 MAIN ENTRANCE
 Street # _____ WEST OF TOWN
 Street Name _____
 1 17 19 23 25 42

SITE COMPONENTS **FEATURE DATA**

46 <input type="checkbox"/> # of Features	48 <input type="checkbox"/> Feature #	24 <input type="checkbox"/> Unknown
51 <input type="checkbox"/> Barn	53 <input type="checkbox"/> Const. Date	43 <input checked="" type="checkbox"/> Asbestos Siding/Shingle
58 <input type="checkbox"/> Chicken Coop	60 <input type="checkbox"/> pre-1880	44 <input type="checkbox"/> Asphalt Siding/Shingle
62 <input type="checkbox"/> Corral/Enclosure	64 <input type="checkbox"/> 1880-1900	45 <input type="checkbox"/> Brick
66 <input type="checkbox"/> General Storage	68 <input type="checkbox"/> 1900-1915	50 <input type="checkbox"/> Clay Tile
70 <input type="checkbox"/> Grain Storage	72 <input type="checkbox"/> 1915-1930	57 <input type="checkbox"/> Composition Board
74 <input type="checkbox"/> Privy	76 <input type="checkbox"/> 1930-1945	61 <input type="checkbox"/> Concrete Block
78 <input type="checkbox"/> Well/Windmill	80 <input type="checkbox"/> post-1945	65 <input type="checkbox"/> Concrete, Poured/Cast
2 <input type="checkbox"/> Workshop		69 <input type="checkbox"/> Earth/Clay
		73 <input type="checkbox"/> Earthen Brick
		77 <input type="checkbox"/> Glass, Block
		1 <input type="checkbox"/> Glass, Pigmented
		4 <input type="checkbox"/> Log
		7 <input type="checkbox"/> Metal, Decorative
		10 <input type="checkbox"/> Metal, Frame
		14 <input type="checkbox"/> Metal, Horiz. Siding
		18 <input type="checkbox"/> Metal, Sheet
		22 <input type="checkbox"/> Perma-Stone
		26 <input type="checkbox"/> Plastic, Vinyl
		30 <input type="checkbox"/> Pole
		33 <input type="checkbox"/> Stone, Cut
		37 <input type="checkbox"/> Stone, Uncut
		41 <input type="checkbox"/> Stucco/Plaster
		45 <input type="checkbox"/> Tarpaper
		49 <input type="checkbox"/> Thatch
		52 <input type="checkbox"/> Wood, Frame
		56 <input type="checkbox"/> Wood, Horz. Siding
		60 <input type="checkbox"/> Wood, Shingle/Shake
		64 <input type="checkbox"/> Wood, Vert. Siding
		68 <input type="checkbox"/> Other

CONDITION **SIGNIFICANCE**

13 <input type="checkbox"/> Excellent	36 <input checked="" type="checkbox"/> Eligible
17 <input type="checkbox"/> Good	40 <input type="checkbox"/> Not Eligible
21 <input checked="" type="checkbox"/> Fair	44 <input type="checkbox"/> Contributing
25 <input type="checkbox"/> Poor	48 <input type="checkbox"/> Non-contrib.
29 <input type="checkbox"/> Destroyed	

PLAN SHAPE

55 <input type="checkbox"/> Circular	71 <input checked="" type="checkbox"/> Rectangular
59 <input type="checkbox"/> Irregular	75 <input type="checkbox"/> Square
63 <input type="checkbox"/> L-Shaped	78 <input type="checkbox"/> T-Shaped
67 <input type="checkbox"/> Polygonal	3 <input type="checkbox"/> U-Shaped
71 <input checked="" type="checkbox"/> Rectangular	7 <input type="checkbox"/> Other

PORCH

79 <input type="checkbox"/> Original
4 <input type="checkbox"/> Addition/Altered
8 <input type="checkbox"/> Removed/None

Fieldwork Date 15/26/85 16 Ethnic 18 Builder
 19 Style 21 Engineer
 Other Info. NAZARENE (LOW) @ PIONEER PARK 46 Designer/Architect

- 1= struct. system
 - 2= Primary exterior finish
 - 3= Both 1 & 2
 - 4= Second exterior finish
- 0=Unknown
1=Known

OFFICE USE ONLY

OFFICE USE ONLY

Soil Association	Ecozone	Area Signf	CR Type	Verified Site	Non-Site
41 43	44 45	46	47 48	49	
State Registry	National Register	E C F T F	MS Number		
50	51	52 53	54	60	

LOCATED AT LOCAL "PIONEER PARK"

WEST SIDE OF TOWN

NORTH OF JOO CENTER

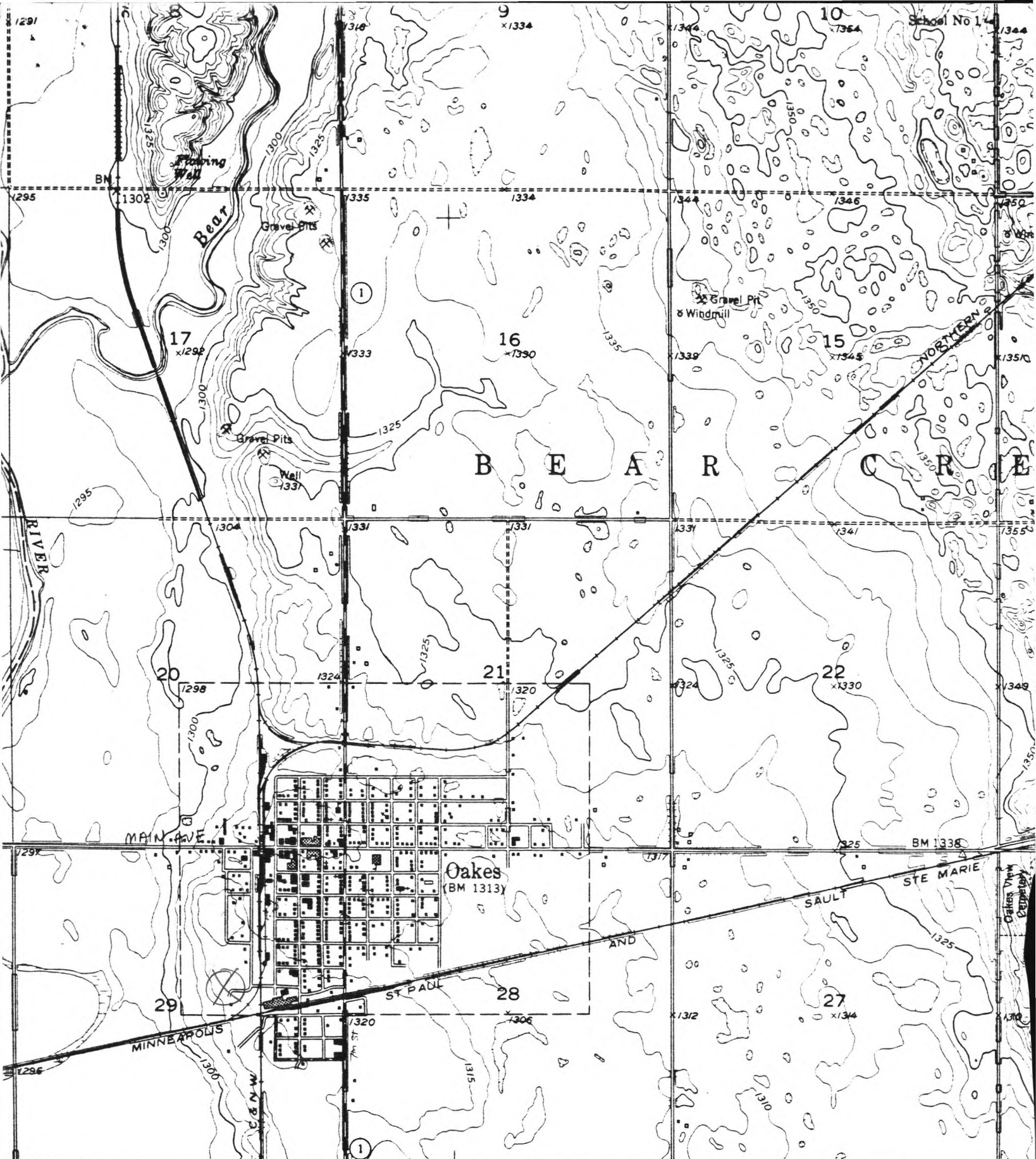

Compiled by the Geological Survey
of the Interior program
Missouri River Basin

#34

1.1 MI. TO N. DAK. II T. 131 R. 59
LUDDEN 9.7 MI.

SCALE 1:24000

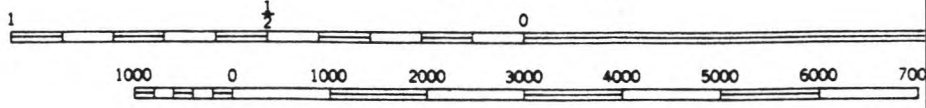

CONTOUR INTERVAL 5 FEET

Compiled from aerial photographs
and table surveys 1952
North American datum

10°
TRUE NORTH
MAGNETIC NORTH