

NDCRS ARCHITECTURAL FORM

PAGE 1

UPDATE

Field Code Wagner School

SITS# 32DU 885

Map Quad Hirschville 1973

Site Name Wagner School

Map Quad _____

Site Name _____

LTL T. 142 N., R. 93 W., Sec. 20 QQQ 7 of the QQ 7 of the Q 7

LTL T. N., R. W., Sec. QQQ of the QQ of the Q

LTL T. N., R. W., Sec. QQQ of the QQ of the Q

LTL T. N., R. W., Sec. QQQ of the QQ of the Q

NAD 1983 UTM 5219009 Zone 13N

NAD 1983 UTM 689442

City: _____

Street Number: _____

Street Name: 22nd St SW

Urban Legal Description: _____

Total Number of Architectural Features: 1

Fieldwork Date: 8/17/2021

Reconnaissance Survey

Intensive Survey

Project & Principal Investigator:

Country School House Project
Kathy Wilner
366 43rd Ave SE
Bowdon ND 58418

Contracting Firm or Agency Completing the Form:

Additional Information:

SHSND USE

Component _____ Study Unit _____ Verified Site _____ CR Type _____

Component _____

Component _____

Recorded By: Kathy Wilner Date Recorded: 10/21/2021

Subsection
1 = N½
2 = E½
3 = S½
4 = W½
5 = NE¼
6 = SE¼
7 = SW¼
8 = NW¼

NDCRS ARCHITECTURAL FORM
PAGE 2 – Feature Data

Field Code Wagner School **SITS#** 32 **DU** 885

Complete one Page 2 for each architectural feature at the site.

Architectural Feature # 4

Construction Date _____

Feature Date 1900-1915

Structural System Wood Frame

Original Owner's Ethnicity _____

Feature Type 9 - School; Church school

Context Education

Primary Exterior Wood, Horizontal Siding

Secondary Exterior _____

Condition Very Poor

Plan Shape _____

Style Other Style

Architect/Builder _____

Foundation Concrete Stories 1

Roof/Cornice Hip

Window Double hung, no glass

Dating Method(s) Estimate

Miscellaneous Information _____

Feature Preservation Recommendation(s) (Check all that apply):

Individual nomination

Contributes to a potential district

No nomination potential

Will not contribute to a district

Potential district—feature would be a contributing element if other properties constitute a district

Thematic nomination potential

Component of a historic site or landscape

Moved (specify all applicable choices)—a) relocation occurred within a historic period; b) recreates original site, orientation, landscape, and spatial relationships; c) compatible in context with neighboring structures; d) relocation has damaged eligibility

Historical associations require further investigation

Recorded By: Kathy Wilner **Date Recorded:** 10/21/2021

NDCRS ARCHITECTURAL FORM
PAGE 3 – Feature DataField Code Wagner SchoolSITS# 32 DU 885

Complete one Page 3 for each architectural feature at the site.

1. Feature Description, Integrity, Eligibility:

The feature is a one room prairie school on a poured concrete and rock foundation. The roof has asphalt shingles in very poor condition. There are holes visible in the roof. There is metal capping at the peak with one finial. On the south slope of the roof there is a dormer with an window opening and no glass. Remnants of a red brick chimney are located on the east slope of the roof of the dormer. The soffits were closed and now failing. The building measures 16 feet east to west and 30 feet north to south.

The siding begins with a rake board under the eaves on all side of the school. The rest of the siding is 6 inch wood lap with 6 inch wood corner trim and waterboard at the bottom. The siding is falling away in places. There is no entry but two sides of the school show outlines that there were entries on both the south and east at one point. Pretty unusual to have two entries. There are door openings on both the east and south sides, the door to the south has a transom above it. The door to the east has concrete stairs leading to a concrete porch. There is one boarded up window on the south wall. The west side has four double hung window openings with a bit of framing and no glass. The interior walls were finished with wall board and beadboard with wainscot present in places. The ceiling in the entry was lathe and plaster, the main room has ceiling tiles and most have fallen in. The floor is tongue and groove hardwood. Blackboards are gone and there is no evidence of electricity.

2. Owner's Contact Information:

Jerry Wagner	Lorrissa Bohlman
12261 Hwy 10	6325 Mariposa Pl
South Heart ND 58655	Bismarck ND 58503

Recorded By: Kathy Wilner Date Recorded: 10/21/2021

NDCRS ARCHITECTURAL FORM
PAGE 4 – Site Description**Field Code** Wagner School**SITS#** 32 DU3. Site Area (ft²):

4. Description of Access and Site Setting:

This school is sitting in a pasture. Farm fields and pasture all ways. To reach this school go north of Richardton on County Road 8 14 miles to 22nd ST SW. Turn left and go west 8 miles to 95th Ave NW, the school is at the northwest corner of the intersection.

5. Summary of ALL Site Features and Evaluation of Significance:

6. References/Comments:

Kathy Wilner
366 43rd Ave SE
Bowdon ND 58418

Recorded By: Kathy Wilner **Date Recorded:** 10/21/2021

Form instructions: (1) Download; (2) Save A Copy; (3) Submit a paper copy of the form to the SHSND and upload the PDF version of the form and corresponding GIS shapefiles to the ND SHPO-run FTP site.



North Side

Wagner School

8/17/2021

Kathy Wilner

DU

East
Side





South Side

Wagner School

8/17/2021

Kathy Wilner

DU

West Side





Imagery ©2021 Maxar Technologies, USDA Farm Service Agency, Map data ©2021 200 ft

Feature

NDCRS ARCHITECTURAL SITE FORM PAGE 1 UPDATE

Field Code NA SITS# 32 DU 885

SITE IDENTIFICATION

Map Quad Hirschville 1973 Site Name
Map Quad Site Name

LTL TWP 142 R 93 SEC 20 QQQ 7 QQ 7 Q 7
LTL TWP R SEC QQQ QQ Q
LTL TWP R SEC QQQ QQ Q
LTL TWP R SEC QQQ QQ Q

UTM 5219009 N ZONE 13N
UTM 689442 E NAD 1927 NAD 1983

Subsection:
1 = N 1/2
2 = E 1/2
3 = S 1/2
4 = W 1/2
5 = NE 1/4
6 = SE 1/4
7 = SW 1/4
8 = NW 1/4

City:

Street Number:

Street Name:

Urban Legal Description:

SITE DATA

Total # Architectural Features: 2

Fieldwork Date: 11/3/2011

Reconnaissance Survey Intensive Survey

Project Title & Supervisor:

Richardton Telecom
Ryan Howell

Report Title & Author(s):

Richardton and Regent Telecom Exchanges in Hettinger, Adams, Dunn and Stark Counties, North Dakota: A Class III Cultural Resource Inventory
Ryan Howell

Additional Information:

SHSND USE
Area of Significance 2 Ecozone 23 Verified Site 1 CR Type 2
Area of Significance Ecozone Non-Site
Area of Significance Ecozone

Recorded By Kelly Morgan Date Recorded 11/3/2011
(First Name & Last Name) (mm/dd/year)

Instructions to complete a digital version of this form: (1) Download a copy to your hard drive; (2) Open the saved blank copy; (3) Fill out the form; (4) Use the Save As command to rename the form appropriately and save; (5) Print and submit to SHSND.

NDCRS ARCHITECTURAL SITE FORM
PAGE 2—Feature Data

UPDATE

Field Code NA SITS# 32 DU 885

Complete one Page 2 for each architectural feature at the site.

Architectural Feature # 3

Construction Date Feature Type 50 Condition 4
Feature Date 7 Context 7 Plan Shape 6
Structural System 7 Primary Exterior Style
Original Owner's Ethnicity Secondary Exterior Architect/Builder

Other Information:

Foundation Stories
Window
Roof/Cornice
Dating Method(s):

Feature Preservation Recommendation(s) (Check all that apply):

- Individual nomination
Contributes to a potential district
[checked] No nomination potential
Will not contribute to a district
Potential district—feature would be a contributing element if other properties constitute a district
Thematic nomination potential
Component of a historic site or landscape
Moved (specify all applicable choices)—a relocation occurred within a historic period; b) recreates original site, orientation, landscape, & spatial relationships; c) compatible in context with neighboring structures; d) relocation has damaged eligibility
Historical associations require further investigation

Recorded By Kelly Morgan Date Recorded 11/3/2011
(First Name & Last Name) (mm/dd/year)

Instructions to complete a digital version of this form: (1) Download a copy to your hard drive; (2) Open the saved blank copy; (3) Fill out the form; (4) Use the Save As command to rename the form appropriately and save; (5) Print and submit to SHSND.

NDCRS ARCHITECTURAL SITE FORM

PAGE 3—Feature Data

UPDATE

Field Code NA

SITS# 32 DU 885

1. Feature Description, Integrity, Eligibility:

Feature 3, a toilet vault, is still intact with wood debris and grass/plants growing out of it.

Recorded By Kelly Morgan **Date Recorded** 11/3/2011
(First Name & Last Name) (mm/dd/year)

Instructions to complete a digital version of this form: (1) Download a copy to your hard drive; (2) Open the saved blank copy; (3) Fill out the form; (4) Use the Save As command to rename the form appropriately and save; (5) *Print* and submit to SHSND.

**NDCRS ARCHITECTURAL SITE FORM
PAGE 2—Feature Data**

Field Code NA

SITS# 32 DU 885

Complete one Page 2 for each architectural feature at the site.

Architectural Feature # 4

Construction Date _____

Feature Type 9

Condition 3

Feature Date _____

Context 7

Plan Shape 5

Structural System 25

Primary Exterior _____

Style Hipped Roof Box

Original Owner's Ethnicity _____

Secondary Exterior _____

Architect/Builder _____

Other Information: _____

Foundation Poured Concrete Stories 1

Roof/Cornice Hipped/No Cornice

Window Missing

Dating Method(s): _____

Feature Preservation Recommendation(s) (Check all that apply):

Individual nomination

Contributes to a potential district

No nomination potential

Will not contribute to a district

Potential district—feature would be a contributing element if other properties constitute a district

Thematic nomination potential

Component of a historic site or landscape

Moved (specify all applicable choices)—a) relocation occurred within a historic period; b) recreates original site, orientation, landscape, & spatial relationships; c) compatible in context with neighboring structures; d) relocation has damaged eligibility

Historical associations require further investigation

Recorded By Kelly Morgan
(First Name & Last Name)

Date Recorded 11/3/2011
(mm/dd/year)

Instructions to complete a digital version of this form: (1) Download a copy to your hard drive; (2) Open the saved blank copy; (3) Fill out the form; (4) Use the Save As command to rename the form appropriately and save; (5) Print and submit to SHSND.

NDCRS ARCHITECTURAL SITE FORM
PAGE 3—Feature DataField Code NASITS# 32 DU 885**1. Feature Description, Integrity, Eligibility:**

Feature 4 is a hipped one-story wood frame school house. The structure is still standing although it has considerable deterioration. The integrity of this site is compromised. The site retains poor integrity as a rural school. The door and window coverings are gone and the interior is in disarray with parts of the walls and ceiling deteriorated and crumbling. The site has been in existence for more than fifty years yet it lacks integrity due to dieterioration of the building. There is no current use of the site. The property lacks architectural, archaeological, and physical condition to be eligible for nomination to the National Register of Historic Places. Although the property is more than half century old the condition of the school is lacking and no further preservation or cultural research is recommended.

Recorded By Kelly Morgan Date Recorded 11/3/2011
(First Name & Last Name) (mm/dd/year)

Instructions to complete a digital version of this form: (1) Download a copy to your hard drive; (2) Open the saved blank copy; (3) Fill out the form; (4) Use the Save As command to rename the form appropriately and save; (5) Print and submit to SHSND.

**NDCRS ARCHITECTURAL SITE FORM
PAGE 4—SITE DESCRIPTION**

UPDATE

Field Code NASITS# 32 DU 885Complete one Page 4 for the entire site.

2. Owner's Contact Information:

3. Access (to rural areas):

From Richardton, North Dakota go 14 miles north on Highway 8, turn left and go west for eight miles. The site is on the north side of the road.

4. Site Area (ft²): _____5. *Site* Description:

This site is an old school house. The front door and windows are missing. Boards were places over the doors and windows at some point in the past. These coverings are now deteriorated and/or destroyed. The site is in poor condition. Feature 1 (toilet vault) and 2 (wood remains of a shed) are no longer present at site. Feature 3 (toilet vault) is still intact with wood debris and grass/plants growing out of it. Feature 4 (hipped one-story wood frame school house) is still present although considerably deteriorated. There are no cultural materials or artifacts present at the site. Any materials that were previously recorded have been removed from the property.

Recorded By Kelly Morgan Date Recorded 11/3/2011
(First Name & Last Name) (mm/dd/year)

Instructions to complete a digital version of this form: (1) Download a copy to your hard drive; (2) Open the saved blank copy; (3) Fill out the form; (4) Use the Save As command to rename the form appropriately and save; (5) Print and submit to SHSND.

**NDCRS ARCHITECTURAL SITE FORM
PAGE 5—SITE DESCRIPTION**

UPDATE

Field Code NA SITS# 32 DU 885**6. Summary of ^{the} All Site Features & Evaluation of Site Significance:**

This property lacks architectural, archaeological and physical condition to be eligible for nomination to the National Register of Historic Places. Although the property is more than fifty years old the condition of the school is lacking and no further preservation or cultural research is recommended.

7. References/Comments:

None.

Recorded By Kelly Morgan **Date Recorded** 11/3/2011
(First Name & Last Name) (mm/dd/year)

Instructions to complete a digital version of this form: (1) Download a copy to your hard drive; (2) Open the saved blank copy; (3) Fill out the form; (4) Use the Save As command to rename the form appropriately and save; (5) Print and submit to SHSND.

Field Code

SITS# 32DU885



Figure 3: 32DU885, school house, looking northeast.



Figure 4: 32DU885, school house, looking northwest.

Recorded By: Kelly Morgan

Date Recorded: 11/03/2011

SITS# 32DU885



Figure 5: 32DU885, privy base.



Figure 6: 32DU885, school house interior.

Recorded By
Kelly Morgan

Date Recorded
11/03/2011

UP DATE

UPDATE FORM

SITS # 3.2 D.U. 8.8.5
State County Site Number

Field Code CRM-263-1 Site Name _____

Field Code _____ Site Name _____

Map Quad H.I.R.S.C.H.V.I.L.L.E
Map Quad _____

LTL <input type="checkbox"/>	Twp <u>14.2</u>	R <u>9.3</u>	Sec <u>20</u>	QQQ <input checked="" type="checkbox"/>	QQ <input checked="" type="checkbox"/>	Q <input checked="" type="checkbox"/>
LTL <input type="checkbox"/>	Twp _____	R _____	Sec _____	QQQ <input type="checkbox"/>	QQ <input type="checkbox"/>	Q <input type="checkbox"/>
LTL <input type="checkbox"/>	Twp _____	R _____	Sec _____	QQQ <input type="checkbox"/>	QQ <input type="checkbox"/>	Q <input type="checkbox"/>
LTL <input type="checkbox"/>	Twp _____	R _____	Sec _____	QQQ <input type="checkbox"/>	QQ <input type="checkbox"/>	Q <input type="checkbox"/>
LTL <input type="checkbox"/>	Twp _____	R _____	Sec _____	QQQ <input type="checkbox"/>	QQ <input type="checkbox"/>	Q <input type="checkbox"/>
LTL <input type="checkbox"/>	Twp _____	R _____	Sec _____	QQQ <input type="checkbox"/>	QQ <input type="checkbox"/>	Q <input type="checkbox"/>

1. N
2. E
3. S
4. W
5. NE
6. SE
7. SW
8. NW
9. C

SITE DATA

City _____

Street # _____

Street # _____

Street Name _____

Street Name _____

of Features 4

FEATURE DATA

Feature #
 Const Date
 Feature Date

Feature Type
 Context

Condition
 Significance
 Plan Shape

PORCH

Original
 Addition/Altered
 Removed/None

BUILDING MATERIALS

Structure System
 Primary Exterior Finish
 Secondary Exterior Finish

Main Entrance

Ethnic
 Style

Builder
 Engineer
 Designer Architect

1.0.26.8.7 Fieldwork Date

TOILET, WALK, ONLY Other Information

Soil Association Ecozone Area Signf _____ MS Number

Soil Association Ecozone Area Signf _____ MS Number

CR Type Verified Site Non-Site E C F T F

State Registry National Register

Coder Schweigert

Date Coded 11/12/87

SITE I.D.

SITE DATA

FEATURE DATA

SHSND USE

1. Access: Quad: Hirschville
T.142N
R.93W
Sec.20, SWSWSW

From Richardton, ND, drive north on ND8 for 16 miles, then west on county gravel road for 8.0 miles. Site is on the north side of the road.

2. Description of Site: This site is a school house with associated toilet vaults and remains of a wood frame building of unknown function.

Features 1 and 3 are concrete toilet vaults about 4.7 feet square. The vaults have been filled with earth. Photos: 3290, Feature 1 from east; 3292 Feature 3 from west.

Feature 2 is the wood remains of a shed outbuilding of unknown function. Only 2"x4" sills and probable floor boards remain. Several unmortared stones may have supported the structure on the downslope south side. Building was roughly 8.4 feet square. Photo: 3291 from east.

Feature 4 is a hipped one-story wood frame school house. The building has a poured concrete foundation, horizontal wooden lap siding on walls, and asphalt shingles on the roof. Windows are blinded with a variety of materials. On the south end of the east side is a poured concrete stoop or cistern. An addition over the cistern has been removed. A porch or other addition also once existed at the west end of the south side, now evident as a remnant of concrete foundation. Building is 18.3 feet east to west, 30.0 feet north-to-south; concrete cistern is 12.0 feet north-south, 8.2 feet east-west. Photos: 3293 from NE, 3294 from SW; 3295 site area from SW.

3. Description of Cultural Materials: Milled lumber, round wire nails, clear window glass, bricks, stove parts.

Number of items of cultural material observed: ca. 75

Number collected: No collection

4. Artifact Repository: NA
5. Description of Subsurface Testing: No testing.
6. Current use of Site: Grain storage.
7. Owner's Name/Address: Christ and Margaret Fichter, Taylor, ND.
8. Vegetation: Medium to tall native prairie grasses, rank weeds, two cedar trees on north end of site.

9. Cover (% of ground visible): 5%
10. Site Area: 3536 square meters.
11. Man-Hours spent on site: 1.5
12. Project Title: Dunn County Road Improvement Project.
13. Report Title: Results of an Intensive Cultural Resource Survey for a County Road Improvement Project in Dunn County, North Dakota.
Author: Richard Persinger (1988).
14. Other Published References:
15. Description of Collections Observed:
16. Owner-Address of Collections Observed:
17. Statement of Integrity: This site retains fair to poor integrity as a rural school. The main building has been altered by removal of additions and blinding of windows. Outhouses have been removed, Feature 2 has been demolished, and a telephone cable has recently been installed through the site.
18. Statement of Significance:
This site does not exhibit architectural, archaeological, or other physical distinction. A Receiver's Receipt for the property was issued to Andreas Wenner on August 26, 1914, and he patented the property the same year. Subsequent owners have been Henry W. Abrahams (1915), John Meckler (1916), Herman Leutz (foreclosure 1923), Security National Bank of Taylor (1932), Christ Fichter (1934), Ridgeway School District #15 (1951), and Christ and Margaret Fichter (1964). The last transfer was recorded with an explanation: "This transfer is made pursuant to agreement contained in the certain Deed dated October 10, 1951, ... wherein it was provided that if the School Board ceased to use such land for school purposes, that title to the same should revert to Christ Fichter and Margaret Fichter, his wife."

This property obviously dates between 1951 and 1964, and it is therefore not old enough to be eligible for nomination to the National Register of Historic Places. A county history, Dauntless Dunn, does not indicate that this building or site has potential historical significance in a local context, and the property does not have exceptional importance necessary to override the 50-year age standard for National Register eligibility. Contexts have not been developed which could be considered in applying National Register Criteria to this site, but such an application would be inappropriate considering the physical condition, recent age, and lack of exceptional importance of the property. No further preservation or cultural research is recommended for this site.

NDCRS ARCHEOLOGICAL AND HISTORICAL SITE FORMS

Field Code CRM-263-1

Descriptive Section

SITS Number _____

Page 4

19. Comments/References: Dunn County Deed Record 39:528.

Dauntless Dunn: Early Settlers Organize. Dunn County Historical Society, 1970.

Recorded by: Schweigert and Hixon Date: 10/26/87

SITS # 3.2 D.U. 885
State County Site Number

Field Code CRM-263-1 Site Name _____
Field Code _____ Site Name _____

Map Quad H.I.R.S.C.H.V.I.L.L.E.
Map Quad _____

LTL	<input type="checkbox"/>	Twp	<u>14.2</u>	R	<u>9.3</u>	Sec	<u>20</u>	QQQ	<input checked="" type="checkbox"/>	QQ	<input checked="" type="checkbox"/>	Q	<input checked="" type="checkbox"/>
LTL	<input type="checkbox"/>	Twp	_____	R	_____	Sec	_____	QQQ	<input type="checkbox"/>	QQ	<input type="checkbox"/>	Q	<input type="checkbox"/>
LTL	<input type="checkbox"/>	Twp	_____	R	_____	Sec	_____	QQQ	<input type="checkbox"/>	QQ	<input type="checkbox"/>	Q	<input type="checkbox"/>
LTL	<input type="checkbox"/>	Twp	_____	R	_____	Sec	_____	QQQ	<input type="checkbox"/>	QQ	<input type="checkbox"/>	Q	<input type="checkbox"/>
LTL	<input type="checkbox"/>	Twp	_____	R	_____	Sec	_____	QQQ	<input type="checkbox"/>	QQ	<input type="checkbox"/>	Q	<input type="checkbox"/>
LTL	<input type="checkbox"/>	Twp	_____	R	_____	Sec	_____	QQQ	<input type="checkbox"/>	QQ	<input type="checkbox"/>	Q	<input type="checkbox"/>

1. N $\frac{1}{2}$
2. E $\frac{1}{2}$
3. S $\frac{1}{2}$
4. W $\frac{1}{2}$
5. NE $\frac{1}{4}$
6. SE $\frac{1}{4}$
7. SW $\frac{1}{4}$
8. NW $\frac{1}{4}$
9. C

SITE I.D.

SITE DATA

City _____

Street # _____ Street # _____

Street Name _____ Street Name _____

of Features 4

FEATURE DATA

<u>1</u> Feature #	<u>5.0</u> Feature Type	<u>4</u> Condition
_____ Const Date	<u>7</u> Context	<u>2</u> Significance
<u>6</u> Feature Date		<u>6</u> Plan Shape

PORCH

BUILDING MATERIALS

<input type="checkbox"/> Original	<u>7</u> Structure System	<u>9</u> Main Entrance
<input type="checkbox"/> Addition/Altered	<u>7</u> Primary Exterior Finish	
<input checked="" type="checkbox"/> Removed/None	_____ Secondary Exterior Finish	

<input type="checkbox"/> Ethnic	<input type="checkbox"/> Builder
<input type="checkbox"/> Style	<input type="checkbox"/> Engineer
<u>1.0.26.8.7</u> Fieldwork Date	<input type="checkbox"/> Designer Architect

TOILET VAULT ONLY _____ Other Information

SITE DATA

FEATURE DATA

_____ Soil Association	_____ Ecozone	<u>2</u> Area Signf	_____ MS Number
_____ Soil Association	_____ Ecozone	_____ Area Signf	_____ MS Number
<input checked="" type="checkbox"/> CR Type	<input type="checkbox"/> Verified Site	<input type="checkbox"/> Non-Site	<u>3</u> E C F <u>2</u> T F
<input type="checkbox"/> State Registry	<u>4</u> National Register		

SHSND USE

Coder Schweiger T

Date Coded 11/12/87

SITS # 3.2 DU 8.85
State County Site Number

- 1. N $\frac{1}{4}$
- 2. E $\frac{1}{4}$
- 3. S $\frac{1}{4}$
- 4. W $\frac{1}{4}$
- 5. NE $\frac{1}{4}$
- 6. SE $\frac{1}{4}$
- 7. SW $\frac{1}{4}$
- 8. NW $\frac{1}{4}$
- 9. C

Field Code C.R.M.-2.6.3.-1 Site Name _____
Field Code _____ Site Name _____

Map Quad _____
Map Quad _____

LTL	<input type="checkbox"/>	Twp	_____	R	_____	Sec	_____	QQQ	<input type="checkbox"/>	QQ	<input type="checkbox"/>	Q	<input type="checkbox"/>
LTL	<input type="checkbox"/>	Twp	_____	R	_____	Sec	_____	QQQ	<input type="checkbox"/>	QQ	<input type="checkbox"/>	Q	<input type="checkbox"/>
LTL	<input type="checkbox"/>	Twp	_____	R	_____	Sec	_____	QQQ	<input type="checkbox"/>	QQ	<input type="checkbox"/>	Q	<input type="checkbox"/>
LTL	<input type="checkbox"/>	Twp	_____	R	_____	Sec	_____	QQQ	<input type="checkbox"/>	QQ	<input type="checkbox"/>	Q	<input type="checkbox"/>
LTL	<input type="checkbox"/>	Twp	_____	R	_____	Sec	_____	QQQ	<input type="checkbox"/>	QQ	<input type="checkbox"/>	Q	<input type="checkbox"/>
LTL	<input type="checkbox"/>	Twp	_____	R	_____	Sec	_____	QQQ	<input type="checkbox"/>	QQ	<input type="checkbox"/>	Q	<input type="checkbox"/>

SITE DATA

City _____

Street # _____ Street # _____

Street Name _____ Street Name _____

of Features 4

FEATURE DATA

<u>2</u> Feature #	<u>9.9</u> Feature Type	<u>1</u> Condition
_____ Const Date	<u>7</u> Context	<u>3</u> Significance
<u>16</u> Feature Date		<u>5</u> Plan Shape

PORCH

BUILDING MATERIALS

<input type="checkbox"/> Original	<u>25</u> Structure System	<u>3</u> Main Entrance
<input type="checkbox"/> Addition/Altered	<u>2.6</u> Primary Exterior Finish	
<input checked="" type="checkbox"/> Removed/None	_____ Secondary Exterior Finish	

_____ Ethnic	_____ Builder
_____ Style	_____ Engineer
<u>1.0.26.19.7</u> Fieldwork Date	_____ Designer Architect

F.2 FUNCTION UNKNOWN _____ Other Information

_____ Soil Association	_____ Ecozone	<u>2</u> Area Signf	_____ MS Number
_____ Soil Association	_____ Ecozone	<input type="checkbox"/> Area Signf	_____ MS Number
<u>2</u> CR Type	<input checked="" type="checkbox"/> Verified Site	<input type="checkbox"/> Non-Site	<u>2</u> E C F <u>2</u> T F
<input type="checkbox"/> State Registry	<input type="checkbox"/> National Register		

Coder Schweigert

Date Coded 11/12/87

SITE I.D.
SITE DATA
FEATURE DATA
SHSND USE

SITS # 32 DU 825
State County Site Number

Field Code CRM-263-1 Site Name _____
Field Code _____ Site Name _____

Map Quad _____
Map Quad _____

LTL	<input type="checkbox"/>	Twp	_____	R	_____	Sec	_____	QQQ	<input type="checkbox"/>	QQ	<input type="checkbox"/>	Q	<input type="checkbox"/>
LTL	<input type="checkbox"/>	Twp	_____	R	_____	Sec	_____	QQQ	<input type="checkbox"/>	QQ	<input type="checkbox"/>	Q	<input type="checkbox"/>
LTL	<input type="checkbox"/>	Twp	_____	R	_____	Sec	_____	QQQ	<input type="checkbox"/>	QQ	<input type="checkbox"/>	Q	<input type="checkbox"/>
LTL	<input type="checkbox"/>	Twp	_____	R	_____	Sec	_____	QQQ	<input type="checkbox"/>	QQ	<input type="checkbox"/>	Q	<input type="checkbox"/>
LTL	<input type="checkbox"/>	Twp	_____	R	_____	Sec	_____	QQQ	<input type="checkbox"/>	QQ	<input type="checkbox"/>	Q	<input type="checkbox"/>
LTL	<input type="checkbox"/>	Twp	_____	R	_____	Sec	_____	QQQ	<input type="checkbox"/>	QQ	<input type="checkbox"/>	Q	<input type="checkbox"/>

1. N $\frac{1}{2}$
2. E $\frac{1}{2}$
3. S $\frac{1}{2}$
4. W $\frac{1}{2}$
5. NE $\frac{1}{4}$
6. SE $\frac{1}{4}$
7. SW $\frac{1}{4}$
8. NW $\frac{1}{4}$
9. C

SITE DATA

City _____

Street # _____

Street # _____

Street Name _____

Street Name _____

of Features 4

FEATURE DATA

3 Feature #
_____ Const Date
6 Feature Date

5.0 Feature Type
7 Context

4 Condition
2 Significance
6 Plan Shape

PORCH

BUILDING MATERIALS

Original
 Addition/Altered
 Removed/None

7 Structure System
7 Primary Exterior Finish
_____ Secondary Exterior Finish

9 Main Entrance

_____ Ethnic
_____ Style

_____ Builder
_____ Engineer
_____ Designer Architect

1.0.26.8.7 Fieldwork Date

T.O.L.I.E.T. V.A.H.L.T. O.N.L.Y. _____ Other Information

_____ Soil Association _____ Ecozone 2 Area Signf _____ MS Number

_____ Soil Association _____ Ecozone _____ Area Signf _____ MS Number

CR Type Verified Site Non-Site 2 E C F 2 T F

State Registry National Register

Coder Schweigert

Date Coded 11/12/87

SITE I.D.

SITE DATA

FEATURE DATA

SHSND USE

SITS # 3.2 D.U. 885
State County Site Number

Field Code C.R.M.-263-1 Site Name _____
Field Code _____ Site Name _____

Map Quad _____
Map Quad _____

LTL	<input type="checkbox"/>	Twp	_____	R	_____	Sec	_____	QQQ	<input type="checkbox"/>	QQ	<input type="checkbox"/>	Q	<input type="checkbox"/>
LTL	<input type="checkbox"/>	Twp	_____	R	_____	Sec	_____	QQQ	<input type="checkbox"/>	QQ	<input type="checkbox"/>	Q	<input type="checkbox"/>
LTL	<input type="checkbox"/>	Twp	_____	R	_____	Sec	_____	QQQ	<input type="checkbox"/>	QQ	<input type="checkbox"/>	Q	<input type="checkbox"/>
LTL	<input type="checkbox"/>	Twp	_____	R	_____	Sec	_____	QQQ	<input type="checkbox"/>	QQ	<input type="checkbox"/>	Q	<input type="checkbox"/>
LTL	<input type="checkbox"/>	Twp	_____	R	_____	Sec	_____	QQQ	<input type="checkbox"/>	QQ	<input type="checkbox"/>	Q	<input type="checkbox"/>
LTL	<input type="checkbox"/>	Twp	_____	R	_____	Sec	_____	QQQ	<input type="checkbox"/>	QQ	<input type="checkbox"/>	Q	<input type="checkbox"/>

1. N
2. E
3. S
4. W
5. NE
6. SE
7. SW
8. NW
9. C

SITE DATA

City _____

Street # _____

Street # _____

Street Name _____

Street Name _____

of Features 4

FEATURE DATA

4 Feature #
1.95.1 Const Date
6 Feature Date

9 Feature Type
7 Context

5 Condition
2 Significance
5 Plan Shape

PORCH

Original
 Addition/Altered
 Removed/None

BUILDING MATERIALS

25 Structure System
26 Primary Exterior Finish
_____ Secondary Exterior Finish

3 Main Entrance

_____ Ethnic
_____ Style

_____ Builder
_____ Engineer
_____ Designer Architect

10.26.87 Fieldwork Date

_____ Other Information

_____ Soil Association	_____ Ecozone	<u>3</u> Area Signf	_____ MS Number
_____ Soil Association	_____ Ecozone	<input type="checkbox"/> Area Signf	_____ MS Number
<u>3</u> CR Type	<input checked="" type="checkbox"/> Verified Site	<input type="checkbox"/> Non-Site	<u>3</u> E C F <u>3</u> T F
<input type="checkbox"/> State Registry	<input type="checkbox"/> National Register		

Coder Schweigert

Date Coded 10/12/87

SITE I.D.

SITE DATA

FEATURE DATA

SHSND USE

NDCRS ARCHITECTURAL SITE FORM

Field Code CRM-263-1, F.#4

Page 2

SITS NUMBER _____

ACCESS _____ See attached verbal description.

DESCRIPTION OF SITE _____

SIG. FEAT. _____

NON-SIG. FEAT. _____

OWNER'S NAME, ADDRESS, AND PHONE NUMBER _____

FEATURE # 4 NAME IN NAME BLOCK None

<u>BASEMENT</u> <input checked="" type="checkbox"/> yes <input type="checkbox"/> no <input type="checkbox"/> unknown <input type="checkbox"/> other	<u>FOUNDATION MATERIALS</u> <input type="checkbox"/> Brick <input type="checkbox"/> Concrete Block <input type="checkbox"/> Fieldstone <input type="checkbox"/> Cut Stone <input checked="" type="checkbox"/> Poured Concrete <input type="checkbox"/> Refaced <input type="checkbox"/> Unknown <input type="checkbox"/> Other	<u>STORIES</u> <input checked="" type="checkbox"/> 1 <input type="checkbox"/> 1 1/2 <input type="checkbox"/> 2 <input type="checkbox"/> 2 1/2 <input type="checkbox"/> 3 <input type="checkbox"/> Other	<u>CORNICE</u> <input type="checkbox"/> Metal <input type="checkbox"/> Brick <input checked="" type="checkbox"/> None <input type="checkbox"/> Wood <input type="checkbox"/> Other	<u>ROOF TYPE</u> <input type="checkbox"/> Gable <input checked="" type="checkbox"/> Hipped <input type="checkbox"/> Deck <input type="checkbox"/> Gambrel <input type="checkbox"/> Flat <input type="checkbox"/> Other	<u>DATING METHOD</u> <input type="checkbox"/> Plat Map(s) <input type="checkbox"/> County Atlas <input type="checkbox"/> Date Block <input type="checkbox"/> Sanborn Map(s) <input type="checkbox"/> Topo Map(s) <input checked="" type="checkbox"/> Other <u>Deed Records</u>
<u>WINDOWS</u> <input type="checkbox"/> Original <input checked="" type="checkbox"/> Altered					

<u>ARCHITECTURAL SIGNIFICANCE</u> <input type="checkbox"/> Work of Master <input type="checkbox"/> High Artistic Values <input type="checkbox"/> Rep. of type, period, method of construction	<input type="checkbox"/> Visual Landmark <input checked="" type="checkbox"/> Too new to be elig. <input checked="" type="checkbox"/> Lacking integrity <input checked="" type="checkbox"/> Not High Style	<u>HISTORICAL SIGNIFICANCE</u> <input type="checkbox"/> Associated with significant person <input type="checkbox"/> Associated with significant event <input type="checkbox"/> Associated with development of locality
--	--	---

FEATURE DESCRIPTION _____ See attached verbal description

OTHER HISTORICAL INFORMATION _____ See attached verbal section.

COMMENTS/REFERENCES _____

Recorded by Schweigert Date 10/26/87

NDCRS ARCHEOLOGICAL AND HISTORICAL SITE FORMS

Field Code CRM-263-1

Descriptive Section

SITS Number _____

Page 2

1. Access: Quad: Hirschville
T.142N
R.93W
Sec.20, SWSWSW

From Richardton, ND, drive north on ND8 for 16 miles, then west on county gravel road for 8.0 miles. Site is on the north side of the road.

2. Description of Site: This site is a school house with associated toilet vaults and remains of a wood frame building of unknown function.

Features 1 and 3 are concrete toilet vaults about 4.7 feet square. The vaults have been filled with earth. Photos: 3290, Feature 1 from east; 3292 Feature 3 from west.

Feature 2 is the wood remains of a shed outbuilding of unknown function. Only 2"x4" sills and probable floor boards remain. Several unmortared stones may have supported the structure on the downslope south side. Building was roughly 8.4 feet square. Photo: 3291 from east.

Feature 4 is a hipped one-story wood frame school house. The building has a poured concrete foundation, horizontal wooden lap siding on walls, and asphalt shingles on the roof. Windows are blinded with a variety of materials. On the south end of the east side is a poured concrete stoop or cistern. An addition over the cistern has been removed. A porch or other addition also once existed at the west end of the south side, now evident as a remnant of concrete foundation. Building is 18.3 feet east to west, 30.0 feet north-to-south; concrete cistern is 12.0 feet north-south, 8.2 feet east-west. Photos: 3293 from NE, 3294 from SW; 3295 site area from SW.

3. Description of Cultural Materials: Milled lumber, round wire nails, clear window glass, bricks, stove parts.

Number of items of cultural material observed: ca. 75

Number collected: No collection

4. Artifact Repository: NA
5. Description of Subsurface Testing: No testing.
6. Current use of Site: Grain storage.
7. Owner's Name/Address: Christ and Margaret Fichter, Taylor, ND.
8. Vegetation: Medium to tall native prairie grasses, rank weeds, two cedar trees on north end of site.

NDCRS ARCHEOLOGICAL AND HISTORICAL SITE FORMS

Field Code CRM-263-1

Descriptive Section

SITS Number _____

Page 3

9. Cover (% of ground visible): 5%
10. Site Area: 3536 square meters.
11. Man-Hours spent on site: 1.5
12. Project Title: Dunn County Road Improvement Project.
13. Report Title:
14. Other Published References:
15. Description of Collections Observed:
16. Owner-Address of Collections Observed:
17. Statement of Integrity: This site retains fair to poor integrity as a rural school. The main building has been altered by removal of additions and blinding of windows. Outhouses have been removed, Feature 2 has been demolished, and a telephone cable has recently been installed through the site.
18. Statement of Significance: This site does not exhibit architectural, archaeological, or other physical distinction. The site does not exhibit a likelihood to yield important cultural information.

A Receiver's Receipt for the property was issued to Andreas Wenner on August 26, 1914, and he patented the property the same year. Subsequent owners have been Henry W. Abrahams (1915), John Meckler (1916), Herman Leutz (foreclosure 1923), Security National Bank of Taylor (1932), Christ Fichter (1934), Ridgeway School District #15 (1951), and Christ and Margaret Fichter (1964). The last transfer was recorded with an explanation: "This transfer is made pursuant to agreement contained in the certain Deed dated October 10, 1951, ... wherein it was provided that if the School Board ceased to use such land for school purposes, that title to the same should revert to Christ Fichter and Margaret Fichter, his wife." This property obviously dates between 1951 and 1964, and it is therefore not old enough to be eligible for nomination to the National Register of Historic Places.

19. Comments/References: Dunn County Deed Record 39:528.

Recorded by: Schweigert and Hixon Date: 10/26/87

NDCRS ARCHEOLOGICAL AND HISTORICAL SITE FORMS

Field Code: CRM263-1

Photo

SITS Number _____



00-32-90: Feature 1
From East



00-32-91: Feature 2
From East

NDCRS ARCHEOLOGICAL AND HISTORICAL SITE FORMS

Field Code: CRM263-1

Photo

SITS Number _____



00-32-92: Feature 3
From West



00-32-93: Feature 4
From NE

NDCRS ARCHEOLOGICAL AND HISTORICAL SITE FORMS

Field Code: CRM263-1

Photo

SITS Number _____



00-32-94: Feature 4
From SW



00-32-95: Site Area
From SW

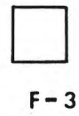

Site Boundary 

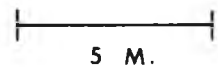
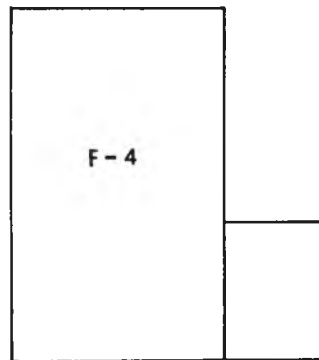

HIRSCHVILLE QUADRANGLE
NORTH DAKOTA
7.5 MINUTE SERIES (TOPOGRAPHIC)

5578 III NW
(MARSHALL NW)

686 32'30" 687 R 94 W R 93 W 688 1 500 000 FEET 689 102°30' 47°07'30"

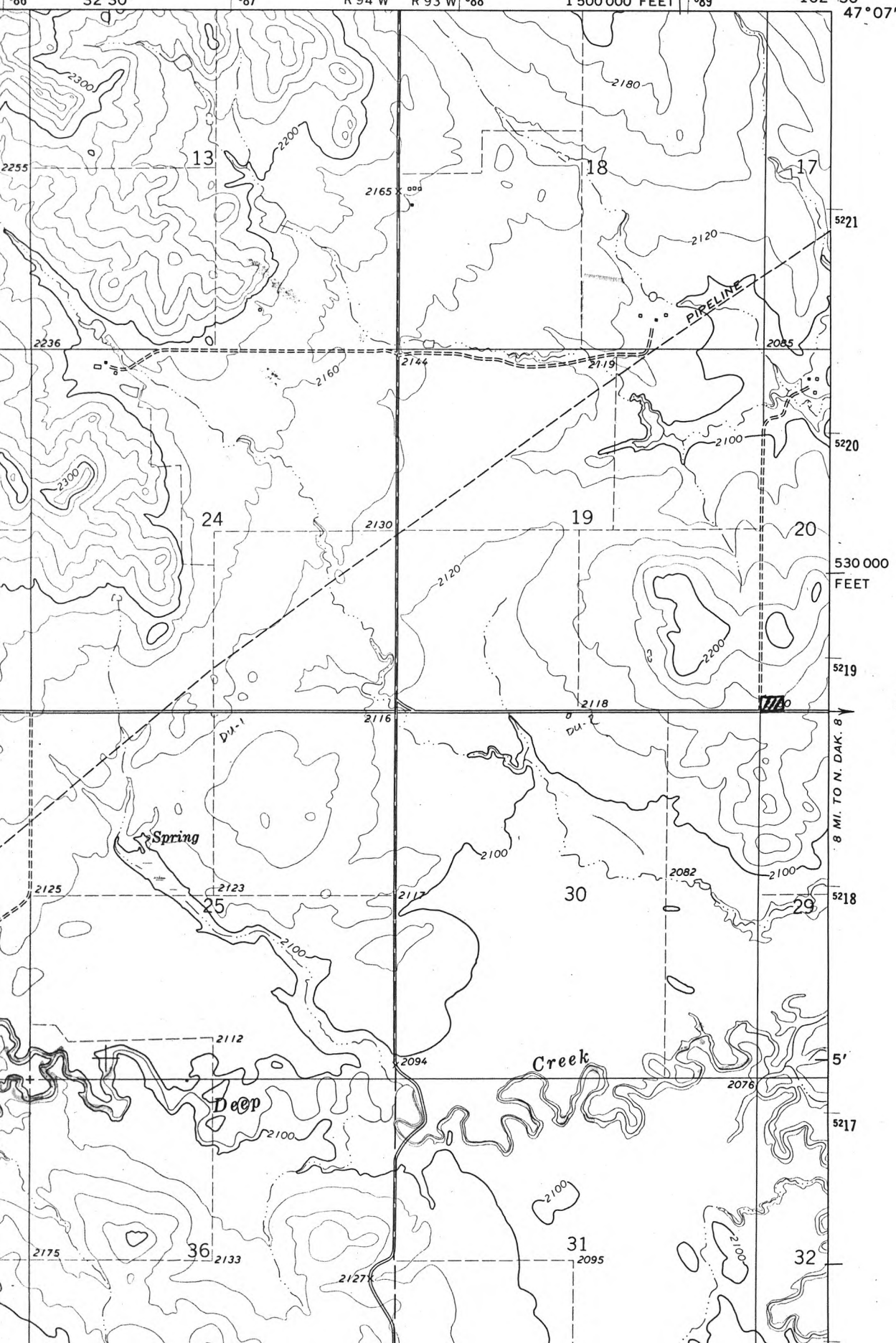

530 000
FEET

CRM-263-1

142-93-20, SWSWSW

8 MI. TO N. DAK. 8

5218

5'

5217

5216