

NDCRS ARCHITECTURAL SITE FORM
PAGE 2—Feature Data

UPDATE

Field Code _____ SITS# 32 DU 1087

Complete one Page 2 for each architectural feature at the site.

Architectural Feature # 1

Construction Date _____ Feature Type _____ Condition 1 _____
Feature Date _____ Context _____ Plan Shape _____
Structural System _____ Primary Exterior _____ Style _____
Original Owner's Ethnicity _____ Secondary Exterior _____ Architect/Builder _____

Other Information:

Based on 2009 aerial

Foundation _____ Stories _____

Window _____

Roof/Cornice _____

Dating Method(s): _____

Feature Preservation Recommendation(s) (Check all that apply):

- Individual nomination
Contributes to a potential district
No nomination potential
Will not contribute to a district
Potential district—feature would be a contributing element if other properties constitute a district
Thematic nomination potential
Component of a historic site or landscape
Moved (specify all applicable choices)—a) relocation occurred within a historic period; b) recreates original site, orientation, landscape, & spatial relationships; c) compatible in context with neighboring structures; d) relocation has damaged eligibility
Historical associations require further investigation

Recorded By Lorna Meidinger Date Recorded 9/16/2010
(First Name & Last Name) (mm/dd/year)

Instructions to complete a digital version of this form: (1) Download a copy to your hard drive; (2) Open the saved blank copy; (3) Fill out the form; (4) Use the Save As command to rename the form appropriately and save; (5) Print and submit to SHSND.

**NDCRS SITE FORM
ARCHITECTURAL SITES**

SITS # 32 DU 01087
State County Site Number

Field Code 93-MS-5-1 Site Name RIDGEWAY COMMUNITY CENTER
Field Code UW 2105-1 Site Name

Map Quad MARSHALL SW
Map Quad

LTL 0 Twp 142 Range 093 Section 27 QQQ 5 QQ 5 Q 5

- | |
|-----------|
| 1. N 1/2 |
| 2. E 1/2 |
| 3. S 1/2 |
| 4. W 1/2 |
| 5. NE 1/4 |
| 6. SE 1/4 |
| 7. SW 1/4 |
| 8. NW 1/4 |
| 9. C |

City:

Street # and Name

Street # and Name

of Features 1

15 Soils 23 Ecozone 2 Area Signif
Soils Ecozone Area Signif K BANKS Coder
2 CR Type 1 Verified Site Non-Site 2 E C F 2 T F 6/15/1993 Date Coded
State Registry National Register 01/25/99 BY G WERMERS Update

1 Feature #	9 Feature Type	1 5 Condition
Construction Date	7 Context	Integrity
4 Feature Date		5 Plan Shape*
25 Structural System **	26 Primary Exterior *	Secondary Exterior
0 Ethnic	29 Style *	
06/01/93 Fieldwork Date	10/23/98 Fieldwork Date	0 Architect/Builder
COMMUNITY CENTER/TOWNSHIP HALL Other Information		

Now 32DU1087

SITS # 32 D.V. 1030

Field Code V.W.#21.05-1 Site Name _____
Field Code _____ Site Name _____

Map Quad MARSHALL S.W. _____
Map Quad _____

LTL	<input type="checkbox"/>	Twp	<u>142</u>	R	<u>93</u>	Sec	<u>27</u>	QQQ	<input checked="" type="checkbox"/>	QQ	<input checked="" type="checkbox"/>	Q	<input checked="" type="checkbox"/>
LTL	<input type="checkbox"/>	Twp	_____	R	_____	Sec	_____	QQQ	<input type="checkbox"/>	QQ	<input type="checkbox"/>	Q	<input type="checkbox"/>
LTL	<input type="checkbox"/>	Twp	_____	R	_____	Sec	_____	QQQ	<input type="checkbox"/>	QQ	<input type="checkbox"/>	Q	<input type="checkbox"/>
LTL	<input type="checkbox"/>	Twp	_____	R	_____	Sec	_____	QQQ	<input type="checkbox"/>	QQ	<input type="checkbox"/>	Q	<input type="checkbox"/>
LTL	<input type="checkbox"/>	Twp	_____	R	_____	Sec	_____	QQQ	<input type="checkbox"/>	QQ	<input type="checkbox"/>	Q	<input type="checkbox"/>
LTL	<input type="checkbox"/>	Twp	_____	R	_____	Sec	_____	QQQ	<input type="checkbox"/>	QQ	<input type="checkbox"/>	Q	<input type="checkbox"/>

1. N $\frac{1}{2}$
2. E $\frac{1}{2}$
3. S $\frac{1}{2}$
4. W $\frac{1}{2}$
5. NE $\frac{1}{4}$
6. SE $\frac{1}{4}$
7. SW $\frac{1}{4}$
8. NW $\frac{1}{4}$
9. C

City _____

Street # _____ Street # _____

Street Name _____ Street Name _____

of Features 1

<input type="checkbox"/> Feature #	<u>9</u> Feature Type	<u>5</u> Condition
<input type="checkbox"/> Construction Date	<u>7</u> Context *	
<u>4</u> Feature Date		<u>5</u> Plan Shape *
<u>25</u> Structural System **	<u>26</u> Primary Exterior *	<input type="checkbox"/> Secondary Exterior
<u>0</u> Ethnic	<u>29</u> Style *	
<u>1.0, 23, 9.8</u> Fieldwork Date		<input type="checkbox"/> Architect/Builder
		<input type="checkbox"/> Other Information

<u>15</u> Soil Association	<u>23</u> Ecozone	<u>2</u> Area Signf	_____ MS Number
_____ Soil Association	_____ Ecozone	_____ Area Signf	_____ MS Number
<u>2</u> CR Type	<input type="checkbox"/> Verified Site	<input type="checkbox"/> Non-Site	<u>2</u> E C F <u>2</u> T F
<input type="checkbox"/> State Registry	<input type="checkbox"/> National Register		

Coder G.L. Wermers

Date Coded 1-25-99

Reconnaissance Survey _____ Intensive Survey X

Manuscript/Report Title: ROAD IMPROVEMENT PROJECT IN PORTIONS OF T141N, R93W AND T142N, R93W, DUNN COUNTY, NORTH DAKOTA

Author(s): DUANE KLINNER

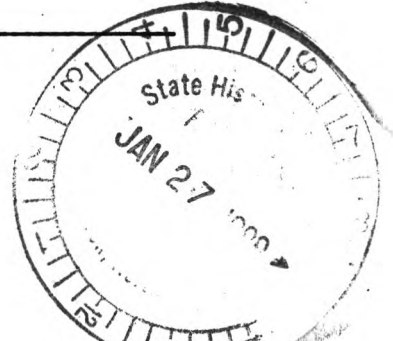

SITE DATA

FEATURE DATA

SHSND USE

FEATURE TYPE

AGRICULTURE

- 62 Animal Shelter/Stable
- 62 Barn
- 62 Blacksmith Shop
- 66 Chicken Coop/Poultry House
- 3 Clinic, Animal/Veterinarian
- 43 Corral/Enclosure/Pen
- 70 Experiment Station
- 8 Farm, Dairy
- 1 Farm/Farmstead
- 61 Granary/Bin
- 91 Greenhouse/Nursery
- 12 Hatchery, Ann'l/Bird/Fish
- 67 Ice/Smoke House/Root Cellar
- 64 Line Shack
- 14 Pump/Well
- 77 Pump House/Well House
- 4 Ranch
- 61 Silo/Silage Pit
- 13 Stock Dam
- 15 Storage Building
- 16 Storage Yard
- 69 Summer Kitchen
- 14 Well/Pump
- 17 Windmill
- 71 Work shop

ARTS AND ENTERTAINMENT

- 75 Auditorium/Lecture Hall
- 74 Cinema/Theater
- 75 Lecture Hall
- 99 Museum/Gallery
- 75 Opera House
- 73 Studio, Photo/Art/Sculpt
- 74 Theater

COMMERCE

- 76 Bank/S & L/Financial
- 68 General Store
- 47 Shopping Center/Mall
- 47 Store, Retail
- 68 Trading Post
- 15 Warehouse

COMMUNICATIONS

- 87 Newspaper Office
- 87 Print Shop
- 85 Radar Facility
- 93 Radio/TV Station
- 89 Teleph./Telegr. Facil.
- 17 Tower, Radio/TV/Microwave

EDUCATION

- 19 Business College
- 75 Class Room/Lecture Hall
- 19 College/University
- 70 Laboratory
- 20 Library
- 9 School
- 19 Seminary
- 19 Trade/Technical School

ENGINEERING

- 21 Bridge/Trestle
- 22 Canal/Flume

FOOD SERVICE

- 13 Dam
- 17 Tower
- 90 Bakery
- 28 Bar/Tavern
- 24 Bottling Plant
- 24 Brewery/Distillery
- 90 Butcher Shop
- 25 Cannery
- 97 Creamery
- 97 Dairy Processing Plant
- 25 Frozen Food Locker
- 26 Grocery Store
- 90 Meat Packing Plant
- 27 Mill, Grist/Flour
- 23 Restaurant/Cafe/Mess Hall
- 25 Sugar Refinery

FUNERARY

- 29 Cemetery
- 78 Gravestone
- 78 Memorial
- 78 Monument
- 29 Mortuary

GOVERNMENT

- 32 Border Crossing Station
- 30 City Hall
- 84 Correctional Facility/Jail
- 59 Courthouse
- 32 Customs House
- 58 Fire Station
- 59 Government Office
- 86 Indigent Home
- 86 Orphanage
- 33 Pest House
- 32 Police Station
- 18 Post Office/Mail Station
- 10 Sanitary Land Fill
- 10 Sewage Treatment Plant
- 32 Sheriff's Office
- 73 Township Hall
- 98 Water Treatment Plant

HEALTH CARE

- 33 Clinic/Dispensary
- 33 Hospital/Infirmary
- 86 Nursing Home

INDUSTRIAL

- 34 Brick Manufacturing Plant
- 88 Bulk Plant
- 34 Concrete Mfg. Plant
- 31 Elect. Gener. Facility
- 36 Elect. Transform. Facility
- 38 Elect. Transmiss. Facility
- 34 Factory/Foundry
- 96 Gas Storage
- 96 Gas Transmission Facility
- 14 Gas Well
- 11 Grain Storage, Commercial
- 36 Lumber Yard
- 37 Mill, Saw
- 37 Mill, Stamp/Minerals Refin.

- 35 Mine/Quarry
- 96 Oil Refinery
- 88 Oil Tank Battery
- 96 Oil Transmission Facility
- 14 Oil Well
- 96 Pipeline
- 71 Repair Shop
- 16 Storage Yard
- 38 Tipple
- 15 Warehouse
- 92 Welding/Blacksmith Shop

LANDSCAPE ARCHITECTURE

- 78 Fountain
- 78 Garden
- 78 Monument
- 39 Park

MILITARY

- 79 Armory
- 60 Battlefield
- 79 Blockhouse
- 79 Blockhouse
- 44 Camp Site, Temporary
- 8 Camp, Semi-Permanent
- 79 Defensive Works
- 8 Fort/Cantonment/Post/Base
- 79 Missile Site
- 79 Pallisade
- 39 Parade Ground
- 59 Post/Base Exchange(PX/BX)
- 79 Powder Magazine
- 51 Rifle Range
- 68 Sutler's Store
- 48 Trail

OFFICE/HEADQUARTERS

- 45 Administrative
- 45 Business
- 80 Fraternal/Sororal
- 80 Lodge
- 45 Organizational
- 46 Professional
- 80 Social

RECREATION/SPORTS

- 52 Arcade/Casino
- 32 Billiard Parlor/Pool Hall
- 57 Boat Landing, Recreational
- 51 Camp/Picnic Grounds
- 94 Fairgrounds
- 91 Grandstand
- 51 Play ground
- 52 Recreation Area, Indoor
- 51 Recreation Area, Outdoor
- 51 Resort
- 94 Rodeo Grounds
- 95 Sport Facility, Indoor
- 81 Sport Facility, Outdoor

RELIGIOUS

- 54 Chapel, Non-Denom.
- 9 Church School
- 53 Church, Catholic
- 63 Church, Protestant

- 42 Convent/Monastery
- 30 Fellowship Hall
- 40 Parsonage/Manse/Rectory
- 19 Seminary
- 78 Shrine
- 84 Synagog

RESIDENTIAL

- 42 Barracks/Dorm./Bunk House
- 41 Dwelling, Double Unit
- 42 Dwelling, Multiple Unit
- 40 Dwelling, Single Unit
- 55 Garage/Carriage House
- 64 Hotel/Motel/Inn
- 65 Mobile Home
- 60 Privy

TRANSPORTATION

- 49 Airport/Airfield/Land. Fid.
- 66 Boat Landing, Com'c'l/Steam
- 57 Boat Landing, Recreational
- 21 Bridge/Trestle
- 59 Depot/Terminal
- 82 Ferry
- 82 Ford
- 72 Freight Yard
- 88 Fuel Station/Yard, Coal/Wood, etc.
- 88 Gasoline Station
- 55 Manger
- 48 Highway
- 62 Livery
- 70 Loading Platform
- 48 Railroad Grade/Tracks
- 56 Rest Stop
- 48 Road
- 73 Roundhouse
- 48 Siding
- 78 Signal
- 62 Stable
- 48 Spur
- 56 Stage Station
- 72 Switch Yard
- 48 Trail
- 82 Tunnel
- 83 Turn-around

MISCELLANEOUS

- 2 Accident/Disaster Site
- 10 Dump
- 73 Spring
- 77 Spring House
- 17 Tower
- 7 Town/City/Colony/Settlement
- 99 Other

STRUCTURAL SYSTEM/EXTERIOR MATERIALS

- 1. Asbestos Siding/Shingle
- 2. Asphalt Siding/Shingles
- 3. Brick
- 4. Clay Tile
- 5. Composition Board
- 6. Concrete Block
- 7. Concrete, Poured/Cast
- 8. Earth/Clay
- 9. Earthen Brick
- 10. Glass, Block
- 11. Glass, Pigmented
- 12. Log
- 13. Metal, Decorative Wood
- 14. Metal, Frame
- 15. Metal, Horizontal Siding
- 16. Metal, Sheet
- 17. Perma Stone
- 18. Plastic, Vinyl
- 19. Pole
- 20. Stone, Cut
- 21. Stone, Uncut
- 22. Stucco/Plaster
- 23. Tarpaper
- 24. Thatch
- 25. Wood Frame
- 26. Wood, Horizontal siding
- 27. Wood, Shingles/Shakes
- 28. Wood, Vertical Siding
- 29. Other

STYLES

- 1. American Foursquare/Cube
- 3. Beaux Arts/Neo Classical
- 4. Boomtown/False Front
- 5. Bungalow
- 6. Chicago School
- 7. Colonial Revival
- 8. Craftsman
- 9. International Style
- 10. Early Brick Commercial
- 11. Elizabethan/Tudor Revival
- 12. Eastern European Revivals
- 13. Gothic Revival
- 14. Gabled Front
- 15. Moderne
- 16. Italianate
- 17. Mission/Pueblo Revival
- 20. Prairie Style
- 22. Queen Anne
- 23. Ranch/Split Level
- 24. Richardsonian Romanesque
- 25. Mansardic/Second Empire
- 26. Shingle Style
- 27. Stick Style
- 28. Ethnic/Vernacular
- 29. Other Style
- 30. Romanesque
- 31. Hipped Roof Box
- 32. Transitional Brick Comm.
- 33. Modular/Lustron
- 34. Plain Residential
- 35. Other Contemporary

ETHNIC

- 0. Unknown
- 1. African
- 2. American Indian
- 3. Arabic
- 4. British/Celtic
- 5. Canadian
- 6. Czech/Bohemian
- 7. Danish
- 8. Dutch
- 9. Finnish
- 10. French
- 11. German/Austrian/Swiss
- 12. German-Russian
- 13. Greek
- 14. Icelandic
- 15. Irish
- 16. Italian
- 17. Jewish
- 19. Norwegian
- 20. Oriental
- 21. Polish
- 22. Russian
- 23. Scot
- 24. Spanish
- 25. Swedish
- 26. Ukrainian
- 27. Other

FEATURE DATE

- 1. pre-1880
- 2. 1880-1900
- 3. 1900-1915
- 4. 1915-1930
- 5. 1930-1945
- 6. post-1945

CONDITION

- 1. Destroyed
- 2. Inundated
- 3. Very Poor
- 4. Poor
- 5. Fair
- 6. Good
- 7. Excellent

PLAN SHAPE

- 0. Not App'T/Cable
- 1. Circular
- 2. Irregular
- 3. L-Shaped
- 4. Polygonal
- 5. Rectangular
- 6. Square
- 7. T-Shaped
- 8. U-Shaped
- 9. Other

CONTEXTS

- 1. Aviation
- 2. Bridges
- 3. Colonization
- 4. Commerce
- 5. Communications
- 6. Depression, the Great
- 7. Education
- 8. Energy Development
- 9. Entertainment
- 10. Exploration
- 11. Farming, Bonanza
- 12. Farming, Dairy
- 13. Farming
- 14. Fur Trade
- 15. Government, National
- 16. Government, Territorial
- 17. Government, State
- 18. Government, Local
- 19. Horticulture
- 20. Industrial Development
- 21. Irrigation and Conservation
- 22. Military
- 23. Mining, Coal
- 24. Petroleum
- 25. Railroads
- 26. Ranching, Open Range
- 27. Ranching, Fee Simple
- 28. Religion
- 29. Roads, Trails, and Highways
- 30. Rural Settlement
- 31. Urban Settlement
- 32. Water Navigation

NDCRS ARCHITECTURAL SITE FORM

Page 1A

Field Code: UW#2105-1

Feature Number 1

SITS #: _____

DESCRIPTIVE SECTION

FOUNDATION

Brick

STORIES

1.5

ROOF TYPE/CORNICE

Hip

WINDOW CONDITION

Original windows broken, openings intact

DATING METHOD

Date unknown

PRESERVATION RECOMMENDATION (check all that apply):

- 1) Individual Nomination
- 2) Contributes to a potential district
- 3) No nomination potential
- 4) Will not contribute to district
- 5) Potential district not known at this time: feature would be a contributing element if neighboring properties constitute a district
- 6) Thematic nomination potential
- 7) Component of historic site/landscape
- *****
- 8) Feature has an important physical, spatial, functional, historic or architectural relationship to the site/complex/farmstead
- 9) Moved: A) relocation occurred within historic period. B) recreates original site, orientation, landscape and spatial relationships. C) compatible in context with neighboring structures. D) relocation has damaged eligibility.
- 10) Request comparative study neighboring properties
- 11) Historical associations require further investigation

DESCRIPTION/INTEGRITY/ELIGIBILITY: Feature 1 is an old school/community center located on the edge of an upland plain. It overlooks an intermittent drainage to the southwest. The intersection of two county gravel roads is approximately 200 feet to the northeast. Portions of the Southwest Water Pipeline are along the east and north sides of the site. Two outhouses, Features 2 and 3, are behind and to the west of the school. Feature 1 measures 30 feet east-west by 21 feet north-south and sits upon a brick foundation. It has a hip roof with a dormer on the front of the building. The glass in the dormer window has been broken out. An exterior light is immediately above the window. The roof has asphalt shingles with tin trim on the peaks. Some of the shingles are missing, exposing wood shake shingles underneath. A brick chimney is near the peak on the east side and a vent is on the west side. The exterior walls are covered by horizontal, wood lapboard siding. The exterior walls are painted white. However, much of the paint is missing. The exposed wood is weathering, badly in places. The entrance to the building is in the middle of the east facing wall. No steps or porch are present in front, below the door, and the door has been broken. Small double-hung windows are located on either side. An electric meter box, conduit, and wire are on the east facing wall near the southeast corner. Six larger double-hung windows are in the south wall towards the west end. A pile of lumber is along this wall near its east end. There are no windows in the west and north walls. Most of the windows have had the glass broken out. The interior is in very poor condition with large holes in the floor and walls.

Feature 1, possesses no unique characteristics and is of a design and materials which are common for these types of features in rural North Dakota. The integrity of the interior and exterior of the building has been compromised by weathering and vandalism. The building is probably not the best example of this feature type in west-central North Dakota and is evaluated potentially not significant. However, a qualified historian or architect may need to examine the building before a final National Register determination can be made.

Urban Legal Description: N/A.

__ SEE CONTINUATION SHEET

NDCRS ARCHITECTURAL SITE FORM

Page 3

Field Code: UW#2105-1

SITS #

OWNER'S NAME, ADDRESS, PHONE #: Unknown.

PROJECT TITLE: Dunn County Road Survey.

REPORT TITLE: Road Improvement Project in Portions of T141N, R93W and T142N, R93W, Dunn County, North Dakota.

SITE AREA (in square feet): 19200.

ACCESS: From the west side of the town of Taylor, N.D. travel north on county gravel road for 5.3 miles. Follow bend in road to west for 0.3 mile. Turn right onto gravel road and continue north for 7.9 miles and stop. The site is immediately to the west.

DESCRIPTION: The site consists of a standing school/community center (Feature 1) and two outhouses (Features 2 and 3). The site is situated on the edge of an upland plain that overlooks an intermittent stream to the southwest. Two county gravel roads intersect to the northeast of the site. Segments of the Southwest Water Pipeline are present along the east and north sides of the site.

A deed search was conducted for the property at the Register of Deeds Office at the Dunn County Courthouse in Manning, North Dakota. In November 1946 William M. Gardiner sold 1.5 acres, on which the site features are located, to the Ridgeway School District #15. A Quit Claim Deed dated February 1966 indicates that the Taylor Public School sold the property to the Ridgeway Community Center. The Ridgeway Community Center sold the land to Glenn D. And Adeline M. Vaagen in February 1988. The last record on file for the property is a Quit Claim Deed stating the property was sold by the Taylor Public School District #3, f/k/a/ Ridgeway School District #15 to Glenn D. And Adeline M. Vaagen.

SUMMARY OF SITE FEATURES AND EVALUATION OF SIGNIFICANCE: The site consists of three features associated with a rural school/community center. Feature 1 is the standing school/community center. It measures 21 feet north-south by 30 feet east-west. Features 2 and 3 are wood outhouses located 60 feet behind, to the west, of Feature 1. They are aligned north-south and are separated by 45 feet. Both measure 6 feet square.

Feature 1, the school/community center, is a common feature type in rural North Dakota. Because of the compromised integrity of this particular building, it is probably not the best example of this feature type in west-central North Dakota. The site, as a whole, is evaluated as potentially not significant according to National Register Criteria A, B, C, and D. However, the site will have to be further examined by a qualified historian or architect before a final National Register determination can be made.

Include a north arrow, site boundaries, road or street names, location of artifacts, features, buildings, structures, objects, and depressions with each item individually numbered and keyed to the Map Key, and road or street name(s).

Map Key:

- - - Site Boundaries
- X-X-X Fence
- . - Southwest Water Pipeline R-O-W

Map Scale:

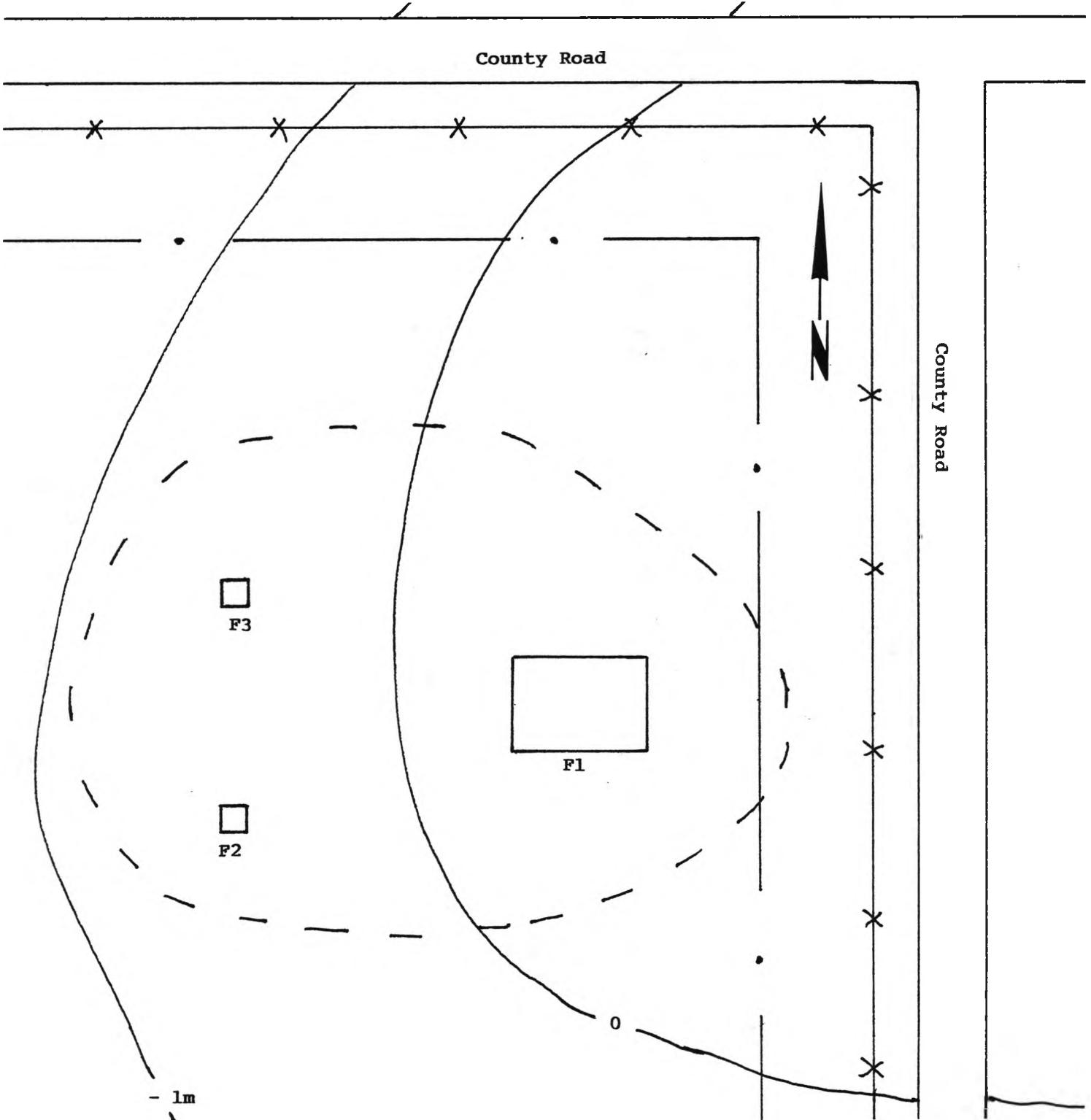

Photocopy the portion of the 7.5' U.S.G.S. topographic quadrangle that shows the location of the site and surrounding area. Mark the boundaries of the site on the photocopy. Photocopy of the portion of the topographic quadrangle must be actual size, reductions or enlargements are unacceptable.

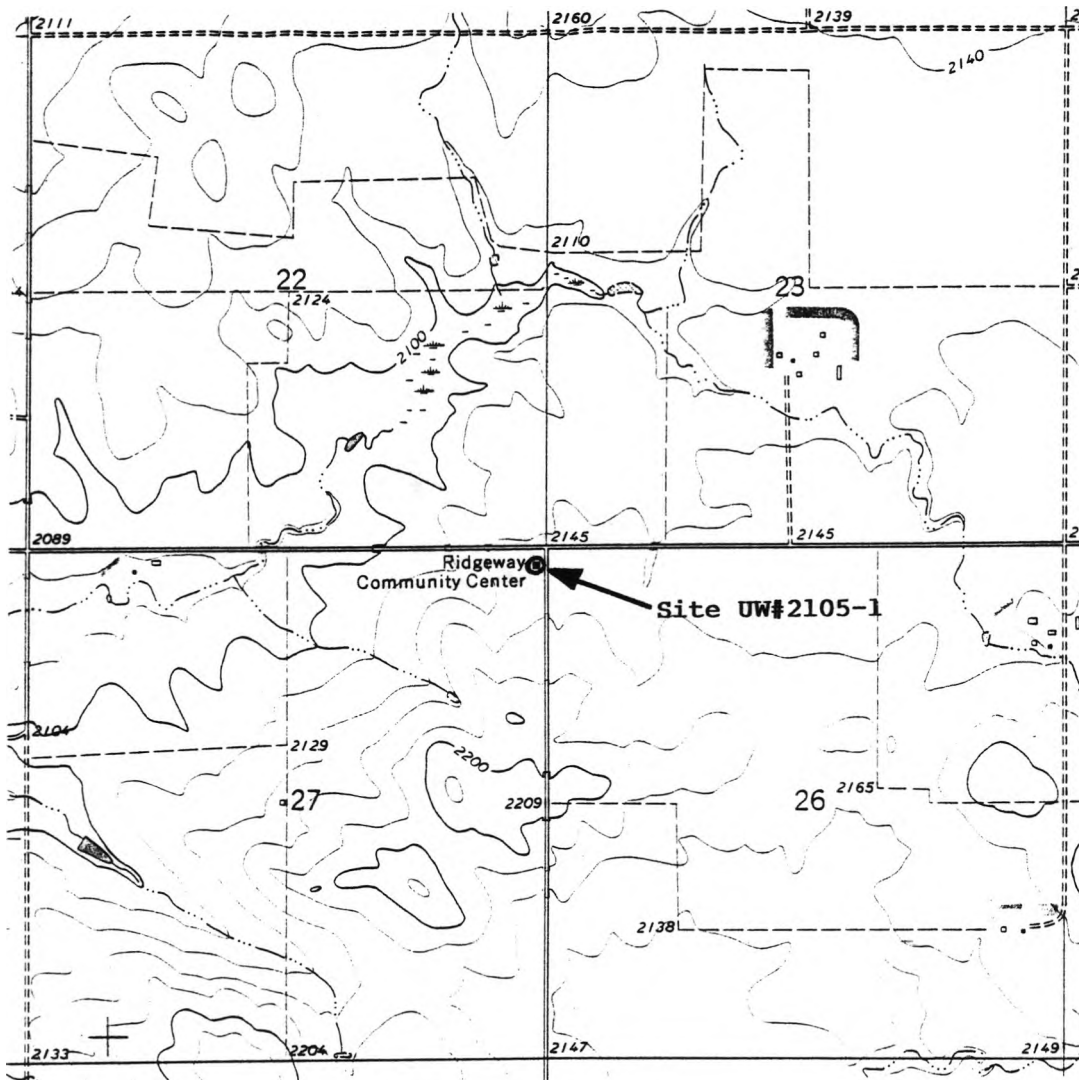

Appendix 1. Topographic coverage of site UW#2105-1. USGS 7.5' Series, Marshall SW Quad, 1973, 20 ft contour interval. Legal: Portions of Section 27, T142N, R93W, Dunn County, N.D. UW#2105. Field Date: October 3, 1998.

NDCRS ARCHEOLOGICAL AND HISTORICAL SITE FORM

Field Code: 93-MS-5-1

Descriptive Section

SITS Number: _____

Page 6

SITE MAP

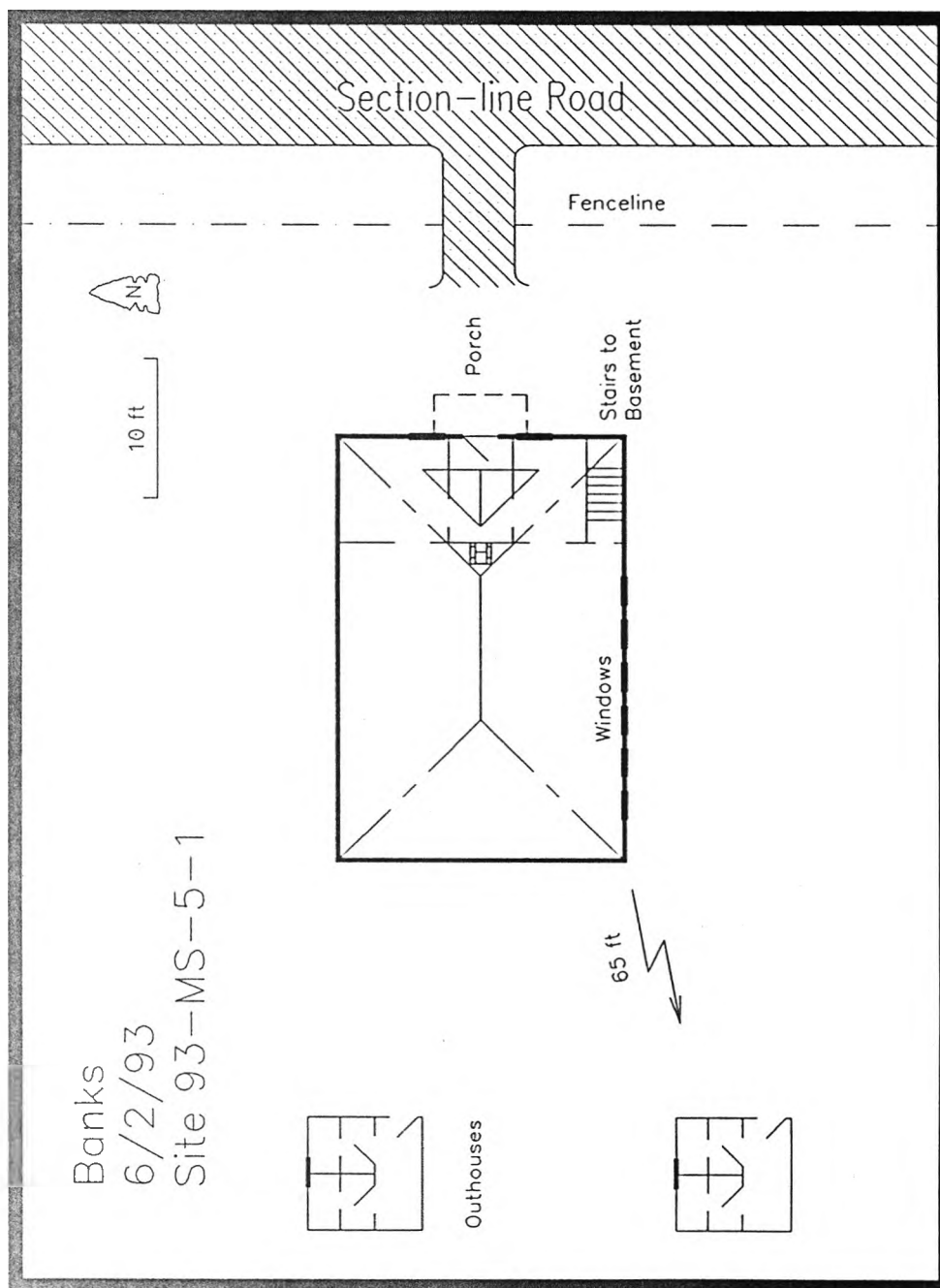

Recorded by: Banks

Date: 9 June 1993

Photo I.D. Code: C1, R710, E6 and 7.

Storage Location: UNRAR-West, P.O. Box 737, Belfield, ND, 58622.

Include direction facing, feature number and photo caption for each submitted photograph.



Appendix 2. Top photo: coverage of Feature 2, taken facing southwest. Bottom photo: coverage of Feature 3, taken facing northwest. UW#2105. Field Date: October 3, 1998.

NDCRS SITE FORM
ARCHITECTURAL SITES
Page 1

SITS # 32 Du, 1,087

Field Code 93-MS-5-1 Site Name _____
Field Code _____ Site Name _____

Map Quad _____
Map Quad _____

1. N $\frac{1}{2}$
2. E $\frac{1}{2}$
3. S $\frac{1}{2}$
4. W $\frac{1}{2}$
5. NE $\frac{1}{4}$
6. SE $\frac{1}{4}$
7. SW $\frac{1}{4}$
8. NW $\frac{1}{4}$
9. C

LTL Twp 142 R 93 Sec 27 QQQ 5 QQ 5 Q 5
LTL Twp _____ R _____ Sec _____ QQQ _____ QQ _____ Q _____
LTL Twp _____ R _____ Sec _____ QQQ _____ QQ _____ Q _____
LTL Twp _____ R _____ Sec _____ QQQ _____ QQ _____ Q _____
LTL Twp _____ R _____ Sec _____ QQQ _____ QQ _____ Q _____
LTL Twp _____ R _____ Sec _____ QQQ _____ QQ _____ Q _____

SITE DATA

City _____

Street # _____ Street # _____

Street Name _____ Street Name _____

of Features 1

FEATURE DATA

1 Feature # 73 Feature Type 5 Condition
 _____ Construction Date 18 Context *
 5 Feature Date 6 Plan Shape *
 25 Structural System ** 26 Primary Exterior * _____ Secondary Exterior
 0 Ethnic 31 Style *
 0.60.1193 Fieldwork Date _____ Architect/Builder
C.O.M.M.U.N.I.T.Y. C.E.N.T.E.R. Other Information
Township Hall

SHSND USE

319 Soil Association 23 Ecozone 2 Area Signf _____ MS Number
 21 Soil Association _____ Ecozone _____ Area Signf _____ MS Number
 2 CR Type 1 Verified Site _____ Non-Site 3 E C F 3 T F
 _____ State Registry _____ National Register

Coder BANK

Date Coded 6/15/93

Reconnaissance Survey _____

Intensive Survey 1

Manuscript/Report Title: THE 2-7C Segment Southwest Pipeline? A Cultural Resource Inventory, Stark & Dunn Counties, North Dakota

Author(s): K. BANK

NDCRS ARCHITECTURAL SITE FORM

Field Code: 93-MS-5-1 Feature Number : _____ SITS Number: 32
Page 3

OWNER'S NAME, ADDRESS, PHONE #: G. VAARGEN

PROJECT TITLE: The 2-7C Segment of the Southwest Pipeline Project
REPORT TITLE: The 2-7C Segment, Southwest Pipeline: A Cultural Resources Inventory, Stark and Dunn Counties, North Dakota

SITE AREA: CA. 2 ACRES (in square feet)

ACCESS: Take State Highway 8 north of Richardton for approximately 14 miles. Turn west at section-line road. Proceed for 5 miles to T-intersection with gravel-topped road to Taylor. Site is at northeast corner of section 27. The site encompasses approximately 2 acres at the extreme northeast corner of the section.

DESCRIPTION: See above

SUMMARY OF SITE FEATURES AND EVALUATION OF SIGNIFICANCE: Site contains one community center and two attendant outhouses. This site is not significant as it is similar to any of the many other community center/township halls found across North Dakota. The land owner indicated to Frank Johnson, State Water Commission, that he intended to tear down the structures, evidently to expand his farming operations.

Recorded by: Banks

Date: 9 June 1993

SITE PHOTO



**Ridgeway Community Center
view from southeast**



**Ridgeway Community Center
view from northwest**

SITE PHOTO



Ridgeway Community Center
overview from southeast
note location of outhouses



Ridgeway Community Center
one of the outhouses

NDCRS ARCHEOLOGICAL AND HISTORICAL SITE FORM

Field Code: 93-MS-5-1

Descriptive Section

SITS Number: _____

Page 7

TOPOGRAPHIC MAP REFERENCE

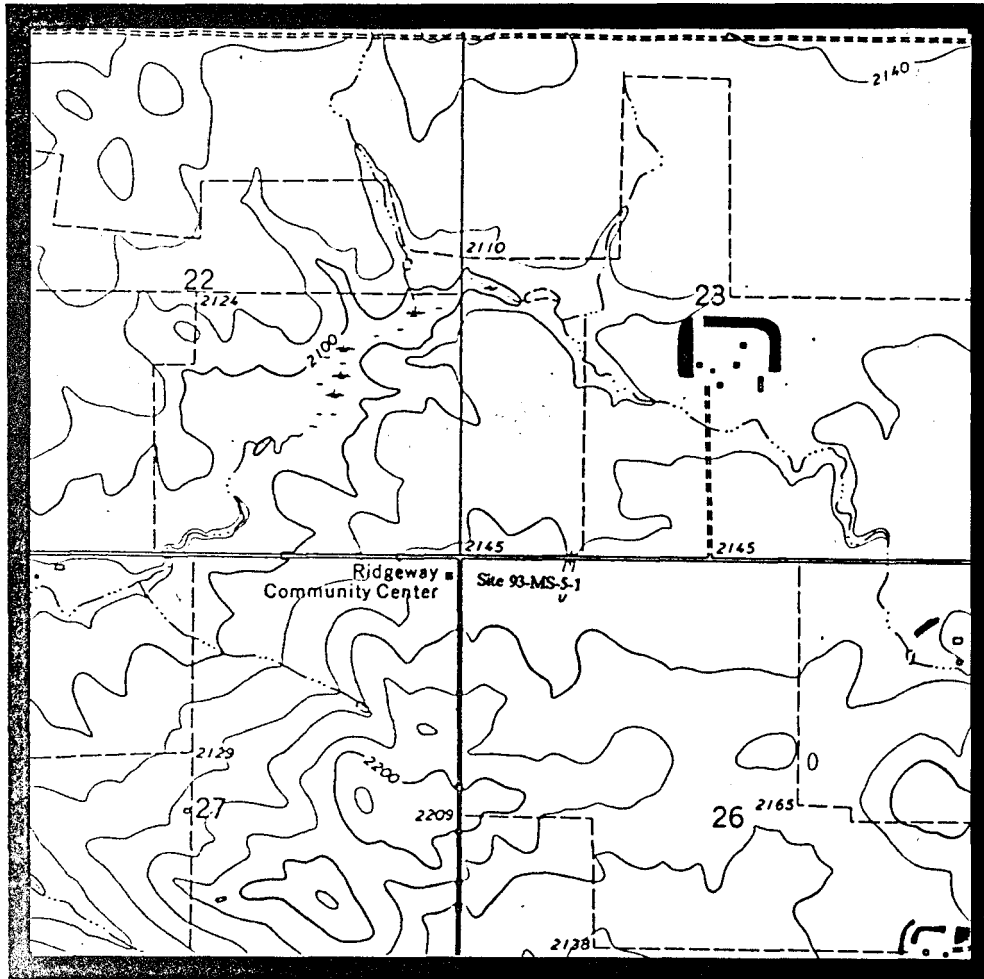

Ridgeway Community Center
Marshall SW, N. Dak., U.S.G.S. 7.5' Topographic Map

Recorded by: Banks

Date: 9 June 1993

Photo I.D. Code: C1, R710, E4 and 5.

Storage Location: UNDAR-West, P.O. Box 737, Belfield, ND, 58622.

Include direction facing, feature number and photo caption for each submitted photograph.



Appendix 2. Top photo: coverage of Feature 1, taken facing northwest. Bottom photo: coverage of Feature 1, taken facing southeast. UW#2105. Field Date: October 3, 1998.