

NDCRS ARCHITECTURAL SITE FORM PAGE 1

SITS# 32 DU 2348

SITE IDENTIFICATION

Field Code Iota School #1

Site Name Iota School #1

Site Name _____

Map Quad Dunn Center
Map Quad _____

LTL	TWP	<u>145</u>	R	<u>94</u>	SEC	<u>26</u>	QQQ	<u>7</u>	QQ	<u>5</u>	Q	<u>8</u>
LTL	TWP	_____	R	_____	SEC	_____	QQQ	_____	QQ	_____	Q	_____
LTL	TWP	_____	R	_____	SEC	_____	QQQ	_____	QQ	_____	Q	_____
LTL	TWP	_____	R	_____	SEC	_____	QQQ	_____	QQ	_____	Q	_____

UTM _____ 5247332 _____ N ZONE 13N
 UTM _____ 679429 _____ E NAD 1927 _____ NAD 1983

Subsection:
1 = N½
2 = E½
3 = S½
4 = W½
5 = NE¼
6 = SE¼
7 = SW¼
8 = NW¼

City: Dunn Center

Street Number: _____

Street Name: Museum Trail

Urban Legal Description: _____

SITE DATA

Total # *Architectural* Features: 1

Fieldwork Date: 4/13/2016

Reconnaissance Survey Intensive Survey _____

Project Title & Supervisor:
Country Schoolhouse Project

Report Title & Author(s): _____

Additional Information: _____

SHSND USE

Area of Significance <u>2</u>	Ecozone <u>23</u>	Verified Site <u>1</u>	CR Type <u>2</u>
Area of Significance _____	Ecozone _____	Non-Site _____	
Area of Significance _____			

Recorded By Kathy Wilner Date Recorded 1/24/2017
 (First Name & Last Name) (mm/dd/year)

Instructions to complete a digital version of this form: (1) Download a copy to your hard drive; (2) Open the saved blank copy; (3) Fill out the form; (4) Use the Save As command to rename the form appropriately and save; (5) Print and submit to SHSND.

NDCRS ARCHITECTURAL SITE FORM
PAGE 2—Feature Data

Field Code Iota School #1SITS# 32 DU

Complete one Page 2 for each architectural feature at the site.

Architectural Feature # 1Construction Date 1929Feature Type 9Condition 7Feature Date 4Context 7Plan Shape 5Structural System 25Primary Exterior 26Style Hip Roofed Box

Original Owner's Ethnicity _____

Secondary Exterior _____

Architect/Builder _____

Other Information:

Foundation Concrete Stories 1Roof/Cornice HipWindow Double hung, glass intactDating Method(s): School history

Feature Preservation Recommendation(s) (Check all that apply):

 Individual nomination Contributes to a potential district No nomination potential Will not contribute to a district Potential district—feature would be a contributing element if other properties constitute a district Thematic nomination potential Component of a historic site or landscape

Moved (specify all applicable choices)—a) relocation occurred within a historic period; b) recreates original site, orientation, landscape, & spatial relationships; c) compatible in context with neighboring structures; d) relocation has damaged eligibility

 Historical associations require further investigation

Recorded By Kathy Wilner Date Recorded 1/24/2017
(First Name & Last Name) (mm/dd/year)

Instructions to complete a digital version of this form: (1) Download a copy to your hard drive; (2) Open the saved blank copy; (3) Fill out the form; (4) Use the Save As command to rename the form appropriately and save; (5) Print and submit to SHSND.

NDCRS ARCHITECTURAL SITE FORM
PAGE 3—Feature Data

Field Code Iota School #1SITS# 32 DU**Complete a Page 3 for each feature.****1. Feature Description, Integrity, Eligibility:**

The feature is a one room prairie school on a concrete foundation. The hip roof of the school is covered with ribbed metal sheeting. There is a vent on the east slope of the roof and there is no chimney. The soffits are closed. There are eaves troughs on the school with downspouts at the corners on the west end. The building measures 28 feet east to west and 24 feet north to south. There is a wood step leading up to the entry door with wood railings.

There is a wide trim board under the soffits on all four side of the school. Remainder of the siding is 6 inch wood lap with 6 inch corner trim. The lower part of the wall has waterboard and another wide trim board. The entry has a newer, solid core, locked door. A transom window is above the door. There are two double hung windows to each side of the door, glass intact. On the south wall of the school there is a bank of 6 double hung, two over two, windows with all glass intact. Window shades pull down from the top of the window frame. The interior walls are wall board with beadboard wainscot. The ceiling is finished with wallboard and it angles toward the walls along the north and south sides. There are blackboards on 3/4 of the north wall, into the west corner, and cover about 1/2 of the west wall. At the entry, there is a wall directly in from the entry door and there is a hallway to either side for the bathrooms, girls on the left and boys on the right, and on to the coat room in the northeast corner and the washroom in the southeast corner. Two doors either side of the dividing wall give access to the school room. The floor is tongue and groove hardwood. Cupboards in the school room on the dividing wall and along part of the north wall hold many books and other school items. There are student desks, a teachers desk, more books and other items common to a one room school. There is a floor grate, used when the school was located on a basement in a previous location.

The school has been moved twice since it was built in 1929, first to a farm in 1980 and later moved to the museum location in Dunn Center. It was restored after the 1980 move.

Recorded By Kathy Wilner Date Recorded 1/24/2017
 (First Name & Last Name) (mm/dd/year)

Instructions to complete a digital version of this form: (1) Download a copy to your hard drive; (2) Open the saved blank copy; (3) Fill out the form; (4) Use the Save As command to rename the form appropriately and save; (5) Print and submit to SHSND.

**NDCRS ARCHITECTURAL SITE FORM
PAGE 4—SITE DESCRIPTION**

Field Code Iota School #1

SITS# 32 DU

Complete one Page 4 for the entire site.

2. Owner's Contact Information:

Dunn County Museum
154 Museum Trail
Dunn Center ND 58686

3. Access (to rural areas):

In town, off main street to the west on Museum Trail

4. Site Area (ft²): _____

5. Description of **SETTING**:

There are homes to the south and west, a large museum building to the north as well as smaller buildings with the museum to the east.

Recorded By Kathy Wilner Date Recorded 1/24/2017
(First Name & Last Name) (mm/dd/year)

Instructions to complete a digital version of this form: (1) Download a copy to your hard drive; (2) Open the saved blank copy; (3) Fill out the form; (4) Use the Save As command to rename the form appropriately and save; (5) *Print* and submit to SHSND.

**NDCRS ARCHITECTURAL SITE FORM
PAGE 5—SITE DESCRIPTION**

Field Code Iota School #1

SITS# 32 DU

6. Summary of ALL Site Features & Evaluation of Significance:

7. References/Comments:

Kathy Wilner
366 43rd Ave SE
Bowdon ND 58418

Recorded By Kathy Wilner Date Recorded 1/24/2017
(First Name & Last Name) (mm/dd/year)

Instructions to complete a digital version of this form: (1) Download a copy to your hard drive; (2) Open the saved blank copy; (3) Fill out the form; (4) Use the Save As command to rename the form appropriately and save; (5) *Print and submit to SHSND.*



East Side

Iota School #1

4/13/2016

Kathy Wilner

DU

North Side



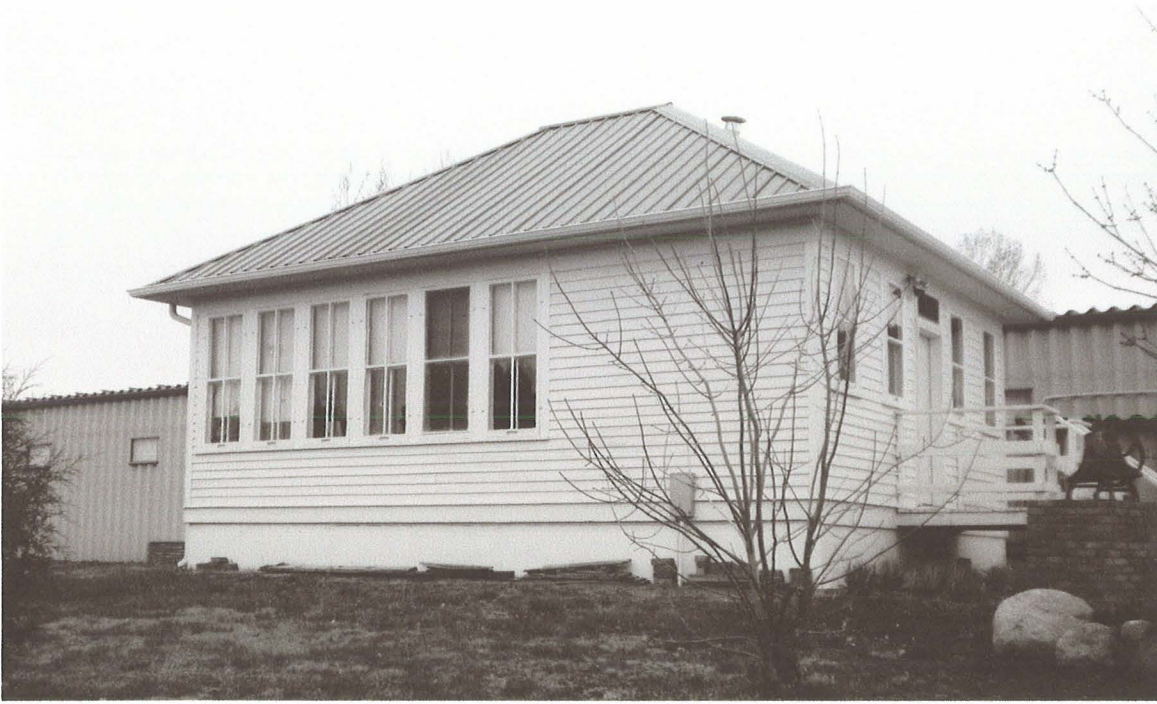

South Side

Iota School #1

4/13/2016

Kathy Wilner

DU

West Side



bing maps

Notes

Type your notes here

707a School #1
4/13/2016
Kathy Wilner
DU

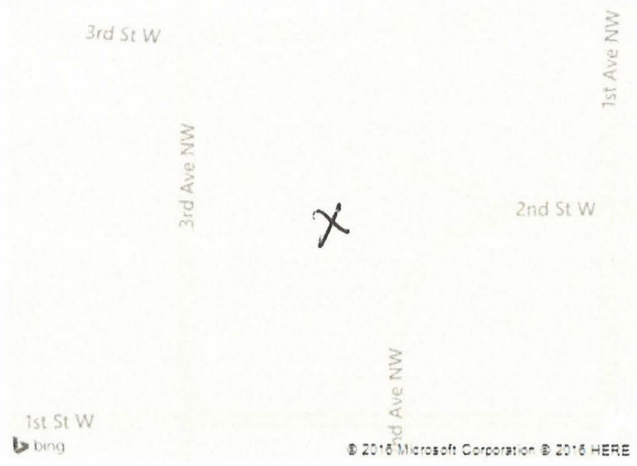

Feature