

NDCRS ARCHITECTURAL SITE FORM PAGE 1

UPDATE

SITS# 32 DU x651

SITE IDENTIFICATION

Field Code _____ Site Name District 33 New Castle School
Site Name _____

Map Quad _____
Map Quad _____

| | | | | | | | | | | | | | |
|-----|-----|-----|-----|---|-----|-----|-----|-----|-----|----|-----|---|-----|
| LTL | ___ | TWP | ___ | R | ___ | SEC | ___ | QQQ | ___ | QQ | ___ | Q | ___ |
| LTL | ___ | TWP | ___ | R | ___ | SEC | ___ | QQQ | ___ | QQ | ___ | Q | ___ |
| LTL | ___ | TWP | ___ | R | ___ | SEC | ___ | QQQ | ___ | QQ | ___ | Q | ___ |
| LTL | ___ | TWP | ___ | R | ___ | SEC | ___ | QQQ | ___ | QQ | ___ | Q | ___ |

UTM _____ N ZONE _____
UTM _____ E NAD 1927 ___ NAD 1983 ___

City: _____

Street Number: _____

Street Name: _____

Urban Legal Description: _____

| |
|-------------|
| Subsection: |
| 1 = N½ |
| 2 = E½ |
| 3 = S½ |
| 4 = W½ |
| 5 = NE¼ |
| 6 = SE¼ |
| 7 = SW¼ |
| 8 = NW¼ |

SITE DATA

Total # **Architectural** Features: 0

Fieldwork Date: 8/20/2014

Reconnaissance Survey ___ Intensive Survey

Project Title & Supervisor:

Title: Dunn County Wetland Assessment at Joy Haven Property
PI: Timothy Dodson

Report Title & Author(s):

Joy Haven Development Property: A Class III Cultural Resource Inventory in Dunn County, North Dakota
By: Timothy Dodson and Matthew Hull

Additional Information: School has been moved from this location.

| | | | | |
|-------------------------------|-------------------|------------------------|------------------|--|
| SHSND USE | | | | |
| Area of Significance <u>2</u> | Ecozone <u>23</u> | Verified Site <u>1</u> | CR Type <u>2</u> | |
| Area of Significance _____ | Ecozone _____ | Non-Site _____ | | |
| Area of Significance _____ | | | | |

Recorded By Matthew Hull Date Recorded 8/20/2014
(First Name & Last Name) (mm/dd/year)

Instructions to complete a digital version of this form: (1) Download a copy to your hard drive; (2) Open the saved blank copy; (3) Fill out the form; (4) Use the Save As command to rename the form appropriately and save; (5) Print and submit to SHSND.

NDCRS SITE LEAD FORM

Field Code:

SITS #: 32DUx651

This site lead was originally recorded by Mary K. in 2001 as the District 33 New Castle School. Upon the 2014 site revisit, the building appears to have been moved. Nothing related to the school could be found in its original recorded location. The current landowner believes it was moved a short distance to a new location to the west-northwest and related to an event center/hotel or used as a barn.

According to the site lead file, the New Castle School was nominated for the National Register of Historic Places (NRHP) under criteria B and C. It is unclear if the keeper agreed or if the necessary research was conducted in order to list the property. As the School has been removed from its original reported location, it will likely be considered *Not Eligible*. As the structure is not within the proposed project area, no adverse effects will occur. It is also recommended that further research be done to locate the School's current location.

— not ever
nominated,
draft only
partially
filled out



Figure 1: Overview of reported school location from nearby hill, view to the east-southeast.

Recorded By: Matthew Hull

Date Recorded: 08/20/2014

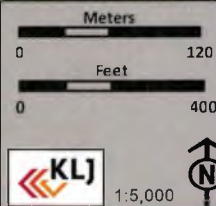

Figure 2: Overview of reported school location, view to the north.



32DUX651 Site Update

- ▲ Site Lead
- * Isolated Find
- Class III Inventory



NDCRS SITE FORM
ARCHITECTURAL SITES

SITS # 32 DU X651

Field Code HP.04 12/04 Site Name DISTRICT 33 NEWCASTLE SCHOOL
Field Code _____ Site Name _____

Map Quad Manning SE
Map Quad _____

- 1. N½
- 2. E½
- 3. S½
- 4. W½
- 5. NE¼
- 6. SE¼
- 7. SW¼
- 8. NW¼
- 9. C

| | | | | | | | | | | |
|-----|----|------------|---|------------|-----|-----------|-----|----|---|----------|
| LTL | Tw | <u>1A1</u> | R | <u>096</u> | Sec | <u>23</u> | QQQ | QQ | Q | <u>5</u> |
| LTL | Tw | _____ | R | _____ | Sec | _____ | QQQ | QQ | Q | _____ |
| LTL | Tw | _____ | R | _____ | Sec | _____ | QQQ | QQ | Q | _____ |
| LTL | Tw | _____ | R | _____ | Sec | _____ | QQQ | QQ | Q | _____ |
| LTL | Tw | _____ | R | _____ | Sec | _____ | QQQ | QQ | Q | _____ |
| LTL | Tw | _____ | R | _____ | Sec | _____ | QQQ | QQ | Q | _____ |

SITE DATA

City _____

Street # _____

Street # _____

Street Name _____

Street Name _____

HWY 22

of Features 1

FEATURE DATA

| | | |
|--------------------------------|------------------------------|----------------------------|
| <u>1</u> Feature # | <u>09</u> Feature Type | <u>5</u> Condition |
| _____ Construction Date | <u>07</u> Context * | |
| <u>4</u> Feature Date | | <u>6</u> Plan Shape * |
| <u>25</u> Structural System ** | <u>26</u> Primary Exterior * | _____ Secondary Exterior |
| <u>0</u> Ethnic | <u>28</u> Style * | |
| <u>07.10.01</u> Fieldwork Date | | <u>0</u> Architect/Builder |
| | | Other Information |

SHSND USE

| | | | |
|-------------------------|------------------------|----------------------------|---------------------------|
| _____ Soil Association | <u>23</u> Ecozone | <u>2</u> Area Signf | _____ MS Number |
| _____ Soil Association | _____ Ecozone | _____ Area Signf | _____ MS Number |
| <u>2</u> CR Type | <u>1</u> Verified Site | <u>0</u> Non-Site | <u>1</u> ECF <u>1</u> T F |
| <u>1</u> State Registry | | <u>1</u> National Register | |

Coder Mary Kathryn

Date Coded 9 DEC 04

Reconnaissance Survey _____

Intensive Survey _____

Manuscript/Report Title: Potential NRHP Site

Author(s): _____

NDCRS ARCHITECTURAL SITE FORM

FEATURE TYPE

AGRICULTURE

- 62 Animal Shelter/Stable
- 62 Barn
- 92 Blacksmith Shop
- 66 Chicken Coop/Poultry House
- 3 Clinic, Animal/Veterinarian
- 43 Corral/Enclosure/Pen
- 70 Experiment Station
- 5 Farm, Dairy
- 1 Farm/Farmstead
- 61 Granary/Bin
- 91 Greenhouse/Nursery
- 12 Hatchery, Ann'l/Bird/Fish
- 67 Ice/Smoke House/Root Cellar
- 64 Line Shack
- 14 Pump/Well
- 77 Pump House/Well House
- 4 Ranch
- 61 Silo/Silage Pit
- 13 Stock Dam
- 15 Storage Building
- 16 Storage Yard
- 69 Summer Kitchen
- 14 Well/Pump
- 17 Windmill
- 71 Work shop

ARTS AND ENTERTAINMENT

- 75 Auditorium/Lecture Hall
- 74 Cinema/Theater
- 75 Lecture Hall
- 99 Museum/Gallery
- 75 Opera House
- 73 Studio, Photo/Art/Sculpt
- 74 Theater

COMMERCE

- 76 Bank/S & L/Financial
- 68 General Store
- 47 Shopping Center/Mall
- 47 Store, Retail
- 68 Trading Post
- 15 Warehouse

COMMUNICATIONS

- 87 Newspaper Office
- 87 Print Shop
- 85 Radar Facility
- 93 Radio/TV Station
- 89 Teleph./Telegr. Facil.
- 17 Tower, Radio/TV/Microwave

EDUCATION

- 19 Business College
- 75 Class Room/Lecture Hall
- 19 College/University
- 70 Laboratory
- 20 Library
- 9 School
- 19 Seminary
- 19 Trade/Technical School

ENGINEERING

- 21 Bridge/Trestle
- 22 Canal/Flume

FOOD SERVICE

- 90 Bakery
- 28 Bar/Tavern
- 24 Bottling Plant
- 24 Brewery/Distillery
- 90 Butcher Shop
- 25 Cannery
- 97 Creamery
- 97 Dairy Processing Plant
- 25 Frozen Food Locker
- 26 Grocery Store
- 90 Meat Packing Plant
- 27 Mill, Grist/Flour
- 23 Restaurant/Cafe/Mess Hall
- 25 Sugar Refinery

FUNERARY

- 29 Cemetery
- 78 Gravestone
- 78 Memorial
- 78 Monument
- 29 Mortuary

GOVERNMENT

- 32 Border Crossing Station
- 30 City Hall
- 84 Correctional Facility/Jail
- 59 Courthouse
- 32 Customs House
- 58 Fire Station
- 59 Government Office
- 86 Indigent Home
- 86 Orphanage
- 33 Pest House
- 32 Police Station
- 18 Post Office/Mail Station
- 10 Sanitary Land Fill
- 10 Sewage Treatment Plant
- 32 Sheriff's Office
- 73 Township Hall
- 98 Water Treatment Plant

HEALTH CARE

- 33 Clinic/Dispensary
- 33 Hospital/Infirmary
- 86 Nursing Home

INDUSTRIAL

- 34 Brick Manufacturing Plant
- 88 Bulk Plant
- 34 Concrete Mfg. Plant
- 31 Elect. Gener. Facility
- 36 Elect. Transform. Facility
- 38 Elect. Transmiss. Facility
- 34 Factory/Foundry
- 96 Gas Storage
- 96 Gas Transmission Facility
- 14 Gas Well
- 11 Grain Storage, Commercial
- 36 Lumber Yard
- 37 Mill, Saw
- 37 Mill, Stamp/Minerals Refin.

- 35 Mine/Quarry
- 96 Oil Refinery
- 58 Oil Tank Battery
- 96 Oil Transmission Facility
- 14 Oil Well
- 96 Pipeline
- 71 Repair Shop
- 16 Storage Yard
- 38 Tipple
- 15 Warehouse
- 92 Welding/Blacksmith Shop

LANDSCAPE ARCHITECTURE

- 78 Fountain
- 78 Garden
- 78 Monument
- 39 Park

MILITARY

- 79 Armory
- 60 Battlefield
- 79 Bastion
- 79 Blockhouse
- 44 Camp Site, Temporary
- 8 Camp, Semi-Permanent
- 79 Defensive Works
- 8 Fort/Cantonment/Post/Base
- 79 Missile Site
- 79 Pallisade
- 39 Parade Ground
- 59 Post/Base Exchange(PX/BX)
- 79 Powder Magazine
- 51 Rifle Range
- 68 Sutler's Store
- 48 Trail

OFFICE/HEADQUARTERS

- 45 Administrative
- 45 Business
- 80 Fraternal/Sororal
- 80 Lodge
- 45 Organizational
- 46 Professional
- 80 Social

RECREATION/SPORTS

- 52 Arcade/Casino
- 32 Billiard Parlor/Pool Hall
- 57 Boat Landing, Recreational
- 51 Camp/Picnic Grounds
- 94 Fairgrounds
- 91 Grandstand
- 51 Play ground
- 52 Recreation Area, Indoor
- 51 Recreation Area, Outdoor
- 51 Resort
- 94 Rodeo Grounds
- 95 Sport Facility, Indoor
- 81 Sport Facility, Outdoor

RELIGIOUS

- 54 Chapel, Non-Denom.
- 9 Church School
- 53 Church, Catholic
- 63 Church, Protestant

RESIDENTIAL

- 42 Barracks/Dorm./Bunk House
- 41 Dwelling, Double Unit
- 42 Dwelling, Multiple Unit
- 40 Dwelling, Single Unit
- 55 Garage/Carriage House
- 64 Hotel/Motel/Inn
- 65 Mobile Home
- 50 Privy

TRANSPORTATION

- 49 Airport/Airfield/Land. Fid.
- 56 Boat Landing, Com'c'l/Steam
- 57 Boat Landing, Recreational
- 21 Bridge/Trestle
- 59 Depot/Terminal
- 82 Ferry
- 82 Ford
- 72 Freight Yard
- 88 Fuel Station/Yard, Coal/Wood, etc.
- 88 Gasoline Station
- 55 Manger
- 48 Highway
- 62 Livery
- 70 Loading Platform
- 48 Railroad Grade/Tracks
- 56 Rest Stop
- 48 Road
- 73 Roundhouse
- 48 Siding
- 78 Signal
- 62 Stable
- 48 Spur
- 56 Stage Station
- 72 Switch Yard
- 48 Trail
- 82 Tunnel
- 83 Turn-around

MISCELLANEOUS

- 2 Accident/Disaster Site
- 10 Dump
- 73 Spring
- 77 Spring House
- 17 Tower
- 7 Town/City/Colony/Settlement
- 99 Other

STRUCTURAL SYSTEM/EXTERIOR MATERIALS

- | | |
|---|---|
| <ul style="list-style-type: none"> 1. Asbestos Siding/Shingle 2. Asphalt Siding/Shingles 3. Brick 4. Clay Tile 5. Composition Board 6. Concrete Block 7. Concrete, Poured/Cast 8. Earth/Clay 9. Earthen Brick 10. Glass, Block 11. Glass, Pigmented 12. Log 13. Metal, Decorative Wood 14. Metal, Frame 15. Metal, Horizontal Siding | <ul style="list-style-type: none"> 16. Metal, Sheet 17. Perma Stone 18. Plastic, Vinyl 19. Pole 20. Stone, Cut 21. Stone, Uncut 22. Stucco/Plaster 23. Tarpaper 24. Thatch 25. Wood Frame 26. Wood, Horizontal siding 27. Wood, Shingles/Shakes 28. Wood, Vertical Siding 29. Other |
|---|---|

STYLES

- | | |
|---|--|
| <ul style="list-style-type: none"> 1. American Foursquare/Cube 3. Beaux Arts/Neo Classical 4. Boomtown/False Front 5. Bungalow 6. Chicago School 7. Colonial Revival 8. Craftsman 9. International Style 10. Early Brick Commercial 11. Elizabethan/Tudor Revival 12. Eastern European Revivals 13. Gothic Revival 14. Gabled Front 15. Moderne 16. Italianate 17. Mission/Pueblo Revival | <ul style="list-style-type: none"> 20. Prairie Style 22. Queen Anne 23. Ranch/Split Level 24. Richardsonian Romanesque 25. Mansardic/Second Empire 26. Shingle Style 27. Stick Style 28. Ethnic/Vernacular 29. Other Style 30. Romanesque 31. Hipped Roof Box 32. Transitional Brick Comm. 33. Modular/Lustron 34. Plain Residential 35. Other Contemporary |
|---|--|

ETHNIC

- 0. Unknown
- 1. African
- 2. American Indian
- 3. Arabic
- 4. British/Celtic
- 5. Canadian
- 6. Czech/Bohemian
- 7. Danish
- 8. Dutch
- 9. Finnish
- 10. French
- 11. German/Austrian/Swiss
- 12. German-Russian
- 13. Greek
- 14. Icelandic
- 15. Irish
- 16. Italian
- 17. Jewish
- 19. Norwegian
- 20. Oriental
- 21. Polish
- 22. Russian
- 23. Scot
- 24. Spanish
- 25. Swedish
- 26. Ukrainian
- 27. Other

FEATURE DATE

- 1. pre-1880
- 2. 1880-1900
- 3. 1900-1915
- 4. 1915-1930
- 5. 1930-1945
- 6. post-1945

CONDITION

- 1. Destroyed
- 2. Inundated
- 3. Very Poor
- 4. Poor
- 5. Fair
- 6. Good
- 7. Excellent

PLAN SHAPE

- 0. Not Applicable
- 1. Circular
- 2. Irregular
- 3. L-Shaped
- 4. Polygonal
- 5. Rectangular
- 6. Square
- 7. T-Shaped
- 8. U-Shaped
- 9. Other

CONTEXTS

- 1. Aviation
- 2. Bridges
- 3. Colonization
- 4. Commerce
- 5. Communications
- 6. Depression, the Great
- 7. Education
- 8. Energy Development
- 9. Entertainment
- 10. Exploration
- 11. Farming, Bonanza
- 12. Farming, Dairy
- 13. Farming
- 14. Fur Trade
- 15. Government, National
- 16. Government, Territorial
- 17. Government, State
- 18. Government, Local
- 19. Horticulture
- 20. Industrial Development
- 21. Irrigation and Conservation
- 22. Military
- 23. Mining, Coal
- 24. Petroleum
- 25. Railroads
- 26. Ranching, Open Range
- 27. Ranching, Fee Simple
- 28. Religion
- 29. Roads, Trails, and Highways
- 30. Rural Settlement
- 31. Urban Settlement
- 32. Water Navigation

NDCRS ARCHITECTURAL SITE FORM

page 1A

Field Code HPOA-12/04

Feature Number _____

SITS # 32

DESCRIPTIVE SECTION

FOUNDATION

STORIES

ROOF TYPE/CORNICE

POURED CONCRETE 1 HIPPED / CEDAR SHAKES

WINDOW CONDITION

DATING METHOD

OPENINGS INTACT / WINDOWS OWNER
APPEAR ORIG

PRESERVATION RECOMMENDATION (check all that apply):

- 1) Individual Nomination
 - 2) Contributes to a potential district
 - 3) No nomination potential
 - 4) Will not contribute to district
 - 5) Potential district not known at this time: feature would be a contributing element if neighboring properties constitute a district
 - 6) Thematic nomination potential
 - 7) Component of historic site/landscape
- *****
- 8) Feature has an important physical, spatial, functional, historic or architectural relationship to the site/complex/farmstead
 - 9) Moved: A) relocation occurred within historic period. B) recreates original site, orientation, landscape and spatial relationships. C) compatible in context with neighboring structures. D) relocation has damaged eligibility.
 - 10) Request comparative study of neighboring properties
 - 11) Historical associations require further investigation

DESCRIPTION/INTEGRITY/ELIGIBILITY _____

UNKNOWN HOW MOVE AFFECTS ELIGIBILITY

Urban Legal Description _____

SEE CONTINUATION SHEET

NDCRS ARCHITECTURAL SITE FORM

Page 3

Field Code HP 04 12/04

SITS # 32 DUX

OWNER'S NAME, ADDRESS, PHONE # KEN KUBISCHTA / 2709 HWY 22
DICKINSON 58601 / 701-483-2709

PROJECT TITLE _____

REPORT TITLE _____

SITE AREA _____ (in square feet)

ACCESS _____

DESCRIPTION _____

SUMMARY OF SITE FEATURES AND EVALUATION OF SIGNIFICANCE _____

ONE RM SCHOOL. RELOCATED. PROB. ELIGIBLE
UNDER "A" IF MEETS CRIT CON. G

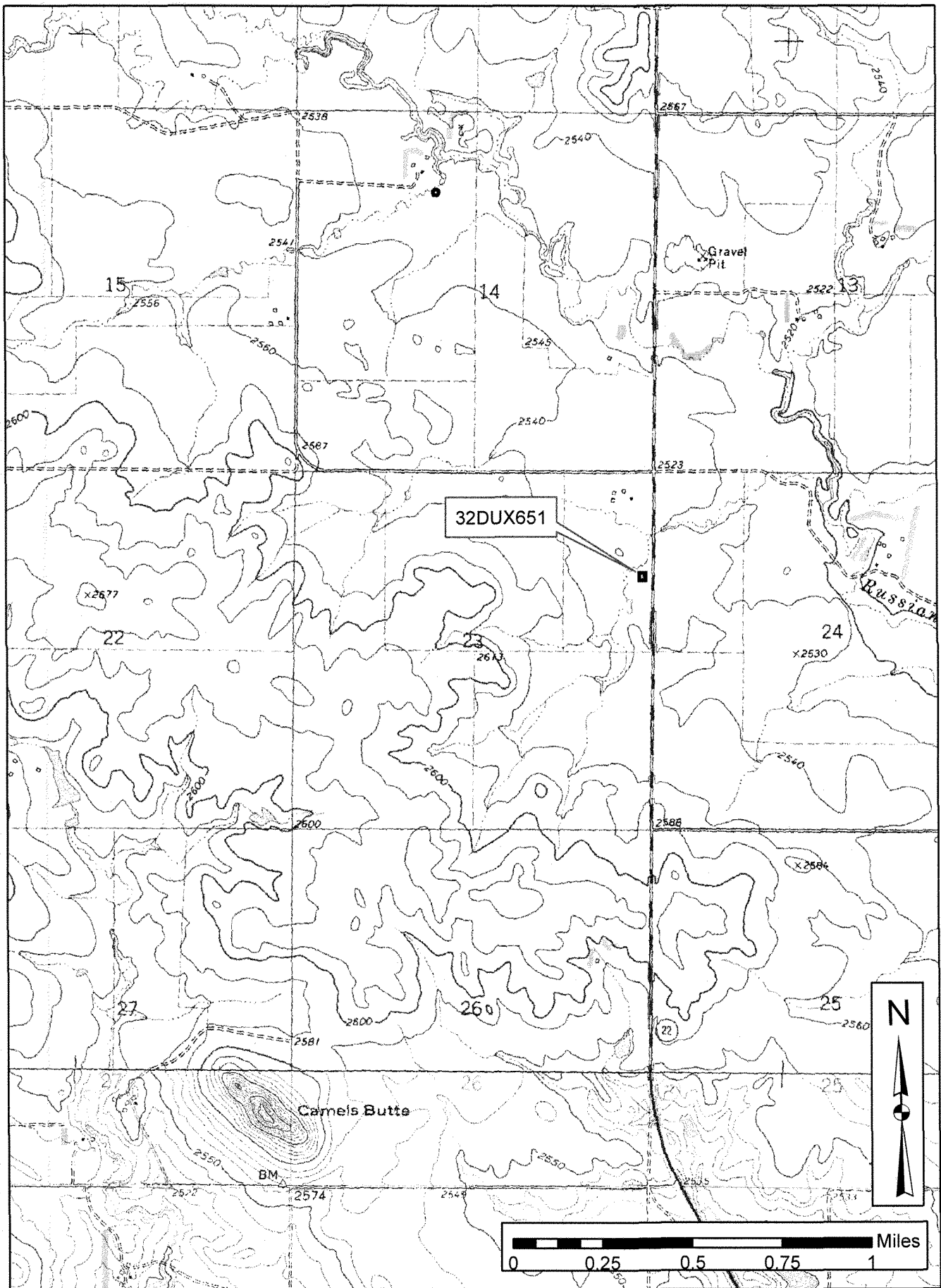

23-141-96

DUNN 025
NOT TO SCALE

F4

Three
4 Acres
CRP

transferred
to
Stark
CO.

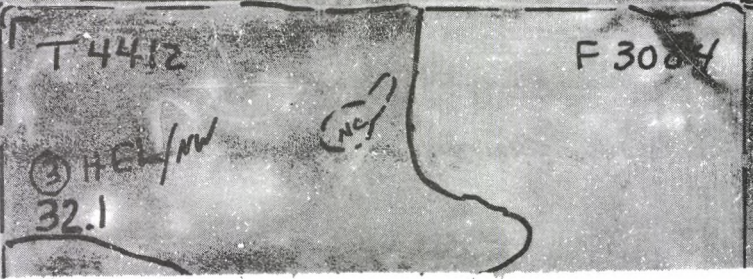
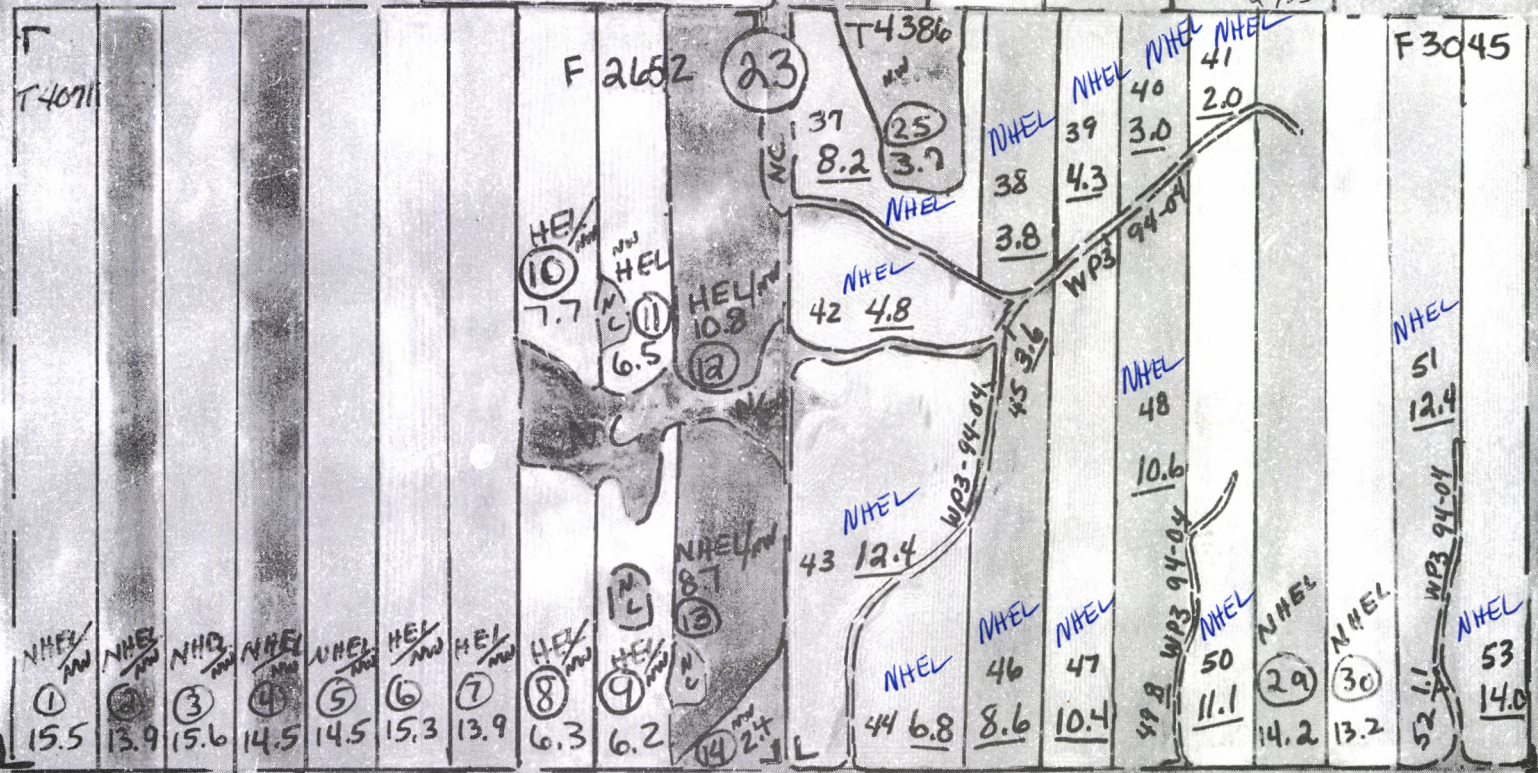
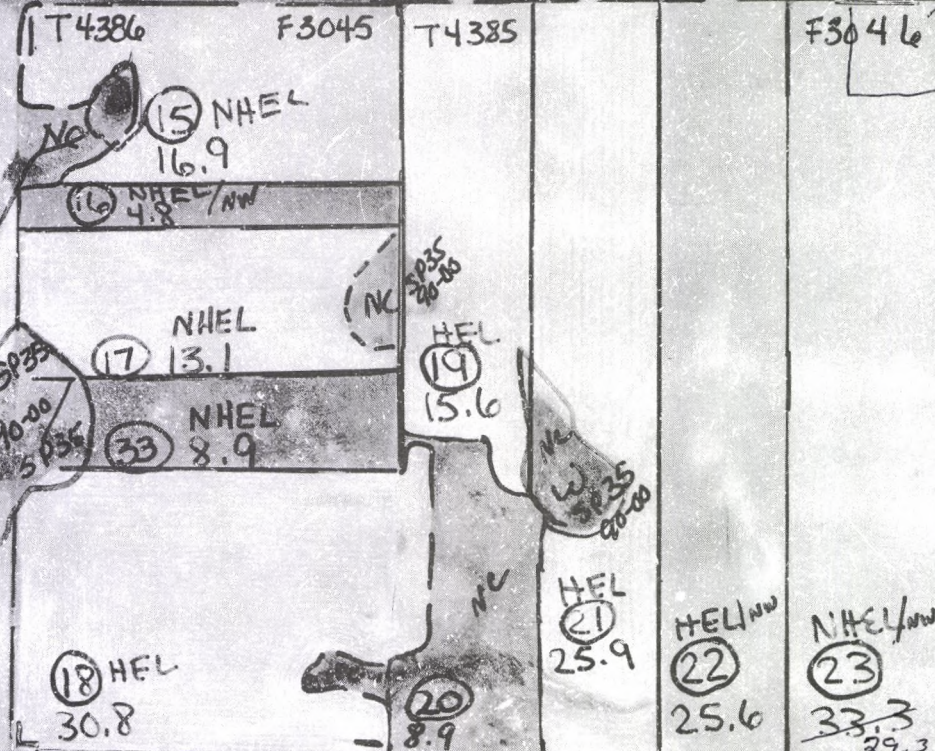

Photo I.D. Code _____

Storage Location _____

Include direction facing, feature number, and photo caption for each submitted photograph.

Photos - 2001





Photo I.D. Code _____

Storage Location _____

Include direction facing, feature number, and photo caption for each submitted photograph.







DRAFT

United States Department of the Interior
National Park Service

National Register of Historic Places
Registration Form

This form is for use in nominating or requesting determinations for individual properties and districts. See instructions in *How to Complete the National Register of Historic Places Registration Form* (National Register Bulletin 16A). Complete each item by marking "x" in the appropriate box or by entering the information requested. If an item does not apply to the property being documented, enter "N/A" for "not applicable." For functions, architectural classification, materials, and areas of significance, enter only categories and subcategories from the instructions. Place additional entries and narrative items on continuation sheets (NPS Form 10-900a). Use a typewriter, word processor, or computer, to complete all items.

1. Name of Property

historic name District 33 New Castle School

other names/site number _____

2. Location

street & number Section 23-141-96 NE quarter not for publication

city or town Dickinson vicinity

state ND code _____ county Dunn code _____ zip code 58601

3. State/Federal Agency Certification

As the designated authority under the National Historic Preservation Act, as amended, I hereby certify that this nomination request for determination of eligibility meets the documentation standards for registering properties in the National Register of Historic Places and meets the procedural and professional requirements set forth in 36 CFR Part 60. In my opinion, the property meets does not meet the National Register criteria. I recommend that this property be considered significant nationally statewide locally. (See continuation sheet for additional comments.)

Signature of certifying official/Title _____ Date _____

State of Federal agency and bureau _____

In my opinion, the property meets does not meet the National Register criteria. (See continuation sheet for additional comments.)

Signature of certifying official/Title _____ Date _____

State or Federal agency and bureau _____

4. National Park Service Certification

I hereby certify that the property is: Signature of the Keeper _____ Date of Action _____

- entered in the National Register. See continuation sheet.
- determined eligible for the National Register See continuation sheet.
- determined not eligible for the National Register.
- removed from the National Register.
- other, (explain:) _____

New Castle School

Name of Property

Dunn N. Dakota

County and State

5. Classification

Ownership of Property

(Check as many boxes as apply)

- private
- public-local
- public-State
- public-Federal

Category of Property

(Check only one box)

- building(s)
- district
- site
- structure
- object

Number of Resources within Property

(Do not include previously listed resources in the count.)

Contributing

Noncontributing

_____ buildings

_____ sites

_____ structures

_____ objects

_____ Total

Name of related multiple property listing

(Enter "N/A" if property is not part of a multiple property listing.)

Number of contributing resources previously listed in the National Register

6. Function or Use

Historic Functions

(Enter categories from instructions)

School House

Current Functions

(Enter categories from instructions)

was used as a storage

building for grain

7. Description

Architectural Classification

(Enter categories from instructions)

Materials

(Enter categories from instructions)

foundation poured footings

walls _____

roof wood shaker

other _____

Narrative Description

(Describe the historic and current condition of the property on one or more continuation sheets.)

United States Department of the Interior
National Park Service

National Register of Historic Places
Continuation Sheet

Section number _____ Page _____

IN 1930 School District 33
had 5 New Castle Schools.

This school was moved in, Location not
Known yet.

I talked to Tracy, at the Dunn County
office (701) 573-4445 and she said they have
the information, ~~Superint~~ Superintendent of School
Records, and will require year by year searching.

This school is located along Highway 22,
between mile marker 80 & 81.

enclosed are some pictures.

Ken Kubischta
2709 Hwy 22
Dickinson ND
58601

(over)

I would be interested in Investment Tax
Credit, Plans for School if accepted in
National Register of Historic Places would be
Tours to public.

Name of Property

County and State

8. Statement of Significance

Applicable National Register Criteria

(Mark "x" in one or more boxes for the criteria qualifying the property for National Register listing.)

- A** Property is associated with events that have made a significant contribution to the broad patterns of our history.
- B** Property is associated with the lives of persons significant in our past.
- C** Property embodies the distinctive characteristics of a type, period, or method of construction or represents the work of a master, or possesses high artistic values, or represents a significant and distinguishable entity whose components lack individual distinction.
- D** Property has yielded, or is likely to yield, information important in prehistory or history.

Criteria Considerations

(Mark "x" in all the boxes that apply.)

Property is:

- A** owned by a religious institution or used for religious purposes.
- B** removed from its original location.
- C** a birthplace or grave.
- D** a cemetery.
- E** a reconstructed building, object, or structure.
- F** a commemorative property.
- G** less than 50 years of age or achieved significance within the past 50 years.

Areas of Significance

(Enter categories from instructions)

Period of Significance

Significant Dates

Significant Person

(Complete if Criterion B is marked above)

Cultural Affiliation

Architect/Builder

Narrative Statement of Significance

(Explain the significance of the property on one or more continuation sheets.)

9. Major Bibliographical References

Bibliography

(Cite the books, articles, and other sources used in preparing this form on one or more continuation sheets.)

Previous documentation on file (NPS):

- preliminary determination of individual listing (36 CFR 67) has been requested
- previously listed in the National Register
- previously determined eligible by the National Register
- designated a National Historic Landmark
- recorded by Historic American Buildings Survey # _____
- recorded by Historic American Engineering Record # _____

Primary location of additional data:

- State Historic Preservation Office
- Other State agency
- Federal agency
- Local government
- University
- Other

Name of repository:

Name of Property _____

County and State _____

10. Geographical Data

Acreage of Property _____

UTM References

(Place additional UTM references on a continuation sheet.)

| | | | |
|---|----------------------|----------------------|----------------------|
| 1 | <input type="text"/> | <input type="text"/> | <input type="text"/> |
| | Zone | Easting | Northing |
| 2 | <input type="text"/> | <input type="text"/> | <input type="text"/> |

| | | | |
|---|----------------------|----------------------|----------------------|
| 3 | <input type="text"/> | <input type="text"/> | <input type="text"/> |
| | Zone | Easting | Northing |
| 4 | <input type="text"/> | <input type="text"/> | <input type="text"/> |

See continuation sheet

Verbal Boundary Description

(Describe the boundaries of the property on a continuation sheet.)

Boundary Justification

(Explain why the boundaries were selected on a continuation sheet.)

11. Form Prepared By

name/title Ken Kubischta

organization self date 7-10-01

street & number 2709 Hwy 22 telephone 483-2709

city or town Dickinson state ND zip code 58601

Additional Documentation

Submit the following items with the completed form:

Continuation Sheets

Maps

A **USGS map** (7.5 or 15 minute series) indicating the property's location.

A **Sketch map** for historic districts and properties having large acreage or numerous resources.

Photographs

Representative **black and white photographs** of the property.

Additional items

(Check with the SHPO or FPO for any additional items)

Property Owner

(Complete this item at the request of SHPO or FPO.)

name Ken Kubischta

street & number 2709 Hwy 22 telephone 701-483-2709

city or town Dickinson state ND zip code 58601

Paperwork Reduction Act Statement: This information is being collected for applications to the National Register of Historic Places to nominate properties for listing or determine eligibility for listing, to list properties, and to amend existing listings. Response to this request is required to obtain a benefit in accordance with the National Historic Preservation Act, as amended (16 U.S.C. 470 *et seq.*)

Estimated Burden Statement: Public reporting burden for this form is estimated to average 18.1 hours per response including time for reviewing instructions, gathering and maintaining data, and completing and reviewing the form. Direct comments regarding this burden estimate or any aspect of this form to the Chief, Administrative Services Division, National Park Service, P.O. Box 37127, Washington, DC 20013-7127; and the Office of Management and Budget, Paperwork Reductions Projects (1024-0018), Washington, DC 20503.

United States Department of the Interior
National Park Service

National Register of Historic Places
Registration Form

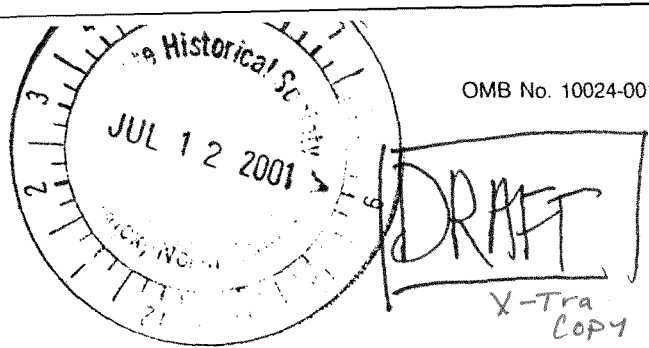

This form is for use in nominating or requesting determinations for individual properties and districts. See instructions in *How to Complete the National Register of Historic Places Registration Form* (National Register Bulletin 16A). Complete each item by marking "x" in the appropriate box or by entering the information requested. If an item does not apply to the property being documented, enter "N/A" for "not applicable." For functions, architectural classification, materials, and areas of significance, enter only categories and subcategories from the instructions. Place additional entries and narrative items on continuation sheets (NPS Form 10-900a). Use a typewriter, word processor, or computer, to complete all items.

1. Name of Property

historic name District 33 New Castle School

other names/site number _____

2. Location

street & number Section 23-141-96 NE quarter not for publication

city or town Dickinson vicinity

state ND code _____ county Dunn code _____ zip code 58601

3. State/Federal Agency Certification

As the designated authority under the National Historic Preservation Act, as amended, I hereby certify that this nomination request for determination of eligibility meets the documentation standards for registering properties in the National Register of Historic Places and meets the procedural and professional requirements set forth in 36 CFR Part 60. In my opinion, the property meets does not meet the National Register criteria. I recommend that this property be considered significant nationally statewide locally. (See continuation sheet for additional comments.)

Signature of certifying official/Title Date

State of Federal agency and bureau

In my opinion, the property meets does not meet the National Register criteria. (See continuation sheet for additional comments.)

Signature of certifying official/Title Date

State or Federal agency and bureau

4. National Park Service Certification

| | | |
|--|-------------------------|----------------|
| I hereby certify that the property is: | Signature of the Keeper | Date of Action |
| <input type="checkbox"/> entered in the National Register. <input type="checkbox"/> See continuation sheet. | _____ | _____ |
| <input type="checkbox"/> determined eligible for the National Register <input type="checkbox"/> See continuation sheet. | _____ | _____ |
| <input type="checkbox"/> determined not eligible for the National Register. | _____ | _____ |
| <input type="checkbox"/> removed from the National Register. | _____ | _____ |
| <input type="checkbox"/> other, (explain): _____ | _____ | _____ |

New Castle School
Name of Property

Dunn N Dakota
County and State

5. Classification

Ownership of Property

(Check as many boxes as apply)

- private
- public-local
- public-State
- public-Federal

Category of Property

(Check only one box)

- building(s)
- district
- site
- structure
- object

Number of Resources within Property

(Do not include previously listed resources in the count.)

| Contributing | Noncontributing | |
|--------------|-----------------|------------|
| _____ | _____ | buildings |
| _____ | _____ | sites |
| _____ | _____ | structures |
| _____ | _____ | objects |
| _____ | _____ | Total |

Name of related multiple property listing

(Enter "N/A" if property is not part of a multiple property listing.)

Number of contributing resources previously listed in the National Register

6. Function or Use

Historic Functions

(Enter categories from instructions)

School House

Current Functions

(Enter categories from instructions)

was used as a storage building for grain

7. Description

Architectural Classification

(Enter categories from instructions)

Materials

(Enter categories from instructions)

foundation concrete footings

walls _____

roof wood shaker

other _____

Narrative Description

(Describe the historic and current condition of the property on one or more continuation sheets.)

Name of Property _____

County and State _____

8. Statement of Significance

Applicable National Register Criteria

(Mark "x" in one or more boxes for the criteria qualifying the property for National Register listing.)

- A** Property is associated with events that have made a significant contribution to the broad patterns of our history.
- B** Property is associated with the lives of persons significant in our past.
- C** Property embodies the distinctive characteristics of a type, period, or method of construction or represents the work of a master, or possesses high artistic values, or represents a significant and distinguishable entity whose components lack individual distinction.
- D** Property has yielded, or is likely to yield, information important in prehistory or history.

Areas of Significance

(Enter categories from instructions)

Period of Significance

Criteria Considerations

(Mark "x" in all the boxes that apply.)

Property is:

- A** owned by a religious institution or used for religious purposes.
- B** removed from its original location.
- C** a birthplace or grave.
- D** a cemetery.
- E** a reconstructed building, object, or structure.
- F** a commemorative property.
- G** less than 50 years of age or achieved significance within the past 50 years.

Significant Dates

Significant Person

(Complete if Criterion B is marked above)

Cultural Affiliation

Architect/Builder

Narrative Statement of Significance

(Explain the significance of the property on one or more continuation sheets.)

9. Major Bibliographical References

Bibliography

(Cite the books, articles, and other sources used in preparing this form on one or more continuation sheets.)

Previous documentation on file (NPS):

Primary location of additional data:

- preliminary determination of individual listing (36 CFR 67) has been requested
- previously listed in the National Register
- previously determined eligible by the National Register
- designated a National Historic Landmark
- recorded by Historic American Buildings Survey # _____
- recorded by Historic American Engineering Record # _____

- State Historic Preservation Office
- Other State agency
- Federal agency
- Local government
- University
- Other

Name of repository:

Name of Property _____

County and State _____

10. Geographical Data

Acreage of Property _____

UTM References

(Place additional UTM references on a continuation sheet.)

| | | | |
|---|----------------------|----------------------|----------------------|
| 1 | <input type="text"/> | <input type="text"/> | <input type="text"/> |
| | Zone | Easting | Northing |
| 2 | <input type="text"/> | <input type="text"/> | <input type="text"/> |

| | | | |
|---|----------------------|----------------------|----------------------|
| 3 | <input type="text"/> | <input type="text"/> | <input type="text"/> |
| | Zone | Easting | Northing |
| 4 | <input type="text"/> | <input type="text"/> | <input type="text"/> |

See continuation sheet

Verbal Boundary Description

(Describe the boundaries of the property on a continuation sheet.)

Boundary Justification

(Explain why the boundaries were selected on a continuation sheet.)

11. Form Prepared By

name/title Ken Kubischta
organization Self date 7-10-01
street & number 2709 Hwy 22 telephone 483-2709
city or town Dickinson state ND zip code 58601

Additional Documentation

Submit the following items with the completed form:

Continuation Sheets

Maps

A **USGS map** (7.5 or 15 minute series) indicating the property's location.

A **Sketch map** for historic districts and properties having large acreage or numerous resources.

Photographs

Representative **black and white photographs** of the property.

Additional items

(Check with the SHPO or FPO for any additional items)

Property Owner

(Complete this item at the request of SHPO or FPO.)

name Ken Kubischta
street & number 2709 Hwy 22 telephone 701-483-2709
city or town Dickinson state ND zip code 58601

Paperwork Reduction Act Statement: This information is being collected for applications to the National Register of Historic Places to nominate properties for listing or determine eligibility for listing, to list properties, and to amend existing listings. Response to this request is required to obtain a benefit in accordance with the National Historic Preservation Act, as amended (16 U.S.C. 470 et seq.).

Estimated Burden Statement: Public reporting burden for this form is estimated to average 18.1 hours per response including time for reviewing instructions, gathering and maintaining data, and completing and reviewing the form. Direct comments regarding this burden estimate or any aspect of this form to the Chief, Administrative Services Division, National Park Service, P.O. Box 37127, Washington, DC 20013-7127; and the Office of Management and Budget, Paperwork Reductions Projects (1024-0018), Washington, DC 20503.

United States Department of the Interior
National Park Service

National Register of Historic Places Continuation Sheet

Section number _____ Page _____

IP 1930 School District 33
had 5 New Castle Schools.

This school was moved in, Location not
known yet.

I talked to Tracy, at the Dunn County
office (701) 573-4445 and she said they have
the information, ~~Superit~~ Superintendent of School
Records, and will require year by year searching.

This school is located along Highway 22,
between mile marker 80 & 81.

enclosed are some pictures

Ken Kubischke
2709 Hwy 22
Dickinson ND
58601

I would be interested in Investment Tax
Credit, Plans for School if accepted in
National Register of Historic Places would be
Tours to public.