

**NDCRS ARCHITECTURAL SITE FORM**  
**PAGE 1**

SITS# 32 DV 189

**SITE IDENTIFICATION**

Field Code Frazier Township School Site Name \_\_\_\_\_  
Site Name \_\_\_\_\_

Map Quad \_\_\_\_\_  
Map Quad \_\_\_\_\_

LTL	TWP	<u>161</u>	R	<u>97</u>	SEC	<u>19</u>	QQQ	<u>6</u>	QQ	<u>5</u>	Q	<u>6</u>
LTL	TWP	_____	R	_____	SEC	_____	QQQ	_____	QQ	_____	Q	_____
LTL	TWP	_____	R	_____	SEC	_____	QQQ	_____	QQ	_____	Q	_____
LTL	TWP	_____	R	_____	SEC	_____	QQQ	_____	QQ	_____	Q	_____

UTM \_\_\_\_\_ N ZONE \_\_\_\_\_  
UTM \_\_\_\_\_ E NAD 1927 \_\_\_\_\_ NAD 1983 \_\_\_\_\_

City: \_\_\_\_\_

Street Number: \_\_\_\_\_

Street Name: Highway 42 at 92nd St NW

Urban Legal Description: \_\_\_\_\_

Subsection:
1 = N½
2 = E½
3 = S½
4 = W½
5 = NE¼
6 = SE¼
7 = SW¼
8 = NW¼

**SITE DATA**

Total # *Architectural* Features: 1

Fieldwork Date: 8/21/2016

Reconnaissance Survey  Intensive Survey

Project Title & Supervisor:  
Country Schoolhouse Project

Report Title & Author(s):

Additional Information: \_\_\_\_\_

**SHSND USE**

Area of Significance \_\_\_\_\_ Ecozone \_\_\_\_\_ Verified Site \_\_\_\_\_ CR Type \_\_\_\_\_  
Area of Significance \_\_\_\_\_ Ecozone \_\_\_\_\_ Non-Site \_\_\_\_\_  
Area of Significance \_\_\_\_\_

Recorded By Kathy Wilner Date Recorded 2/2/2017  
(First Name & Last Name) (mm/dd/year)

*Instructions to complete a digital version of this form:* (1) Download a copy to your hard drive; (2) Open the saved blank copy; (3) Fill out the form; (4) Use the Save As command to rename the form appropriately and save; (5) Print and submit to SHSND.

**NDCRS ARCHITECTURAL SITE FORM  
PAGE 2—Feature Data**

Field Code Frazier Township School

SITS# 32 DV

**Complete one Page 2 for each architectural feature at the site.**

**Architectural Feature #** 1

Construction Date \_\_\_\_\_

Feature Type 9

Condition 6

Feature Date 3

Context 7

Plan Shape 5

Structural System 25

Primary Exterior 26

Style Other Style

Original Owner's Ethnicity \_\_\_\_\_

Secondary Exterior \_\_\_\_\_

Architect/Builder \_\_\_\_\_

Other Information:

Foundation Poured concrete Stories 1

Roof/Cornice Gable, gable entry with salt box line

Window Double hung, two over two, glass

Dating Method(s): Estimate

**Feature Preservation Recommendation(s) (Check all that apply):**

- Individual nomination
- Contributes to a potential district
- No nomination potential
- Will not contribute to a district
- Potential district—feature would be a contributing element if other properties constitute a district
- Thematic nomination potential
- Component of a historic site or landscape
- Moved (specify all applicable choices)—a) relocation occurred within a historic period; b) recreates original site, orientation, landscape, & spatial relationships; c) compatible in context with neighboring structures; d) relocation has damaged eligibility
- Historical associations require further investigation

Recorded By Kathy Wilner  
(First Name & Last Name)

Date Recorded 2/2/2017  
(mm/dd/year)

*Instructions to complete a digital version of this form: (1) Download a copy to your hard drive; (2) Open the saved blank copy; (3) Fill out the form; (4) Use the Save As command to rename the form appropriately and save; (5) Print and submit to SHSND.*

**NDCRS ARCHITECTURAL SITE FORM**  
**PAGE 3—Feature Data**

Field Code Frazier Township SchoolSITS# 32 DV**Complete a Page 3 for each feature.****1. Feature Description, Integrity, Eligibility:**

The feature is a one room prairie school on a concrete foundation. The gable roof of the main body and the entry are covered with ribbed metal sheeting. The soffits are closed. There is a newer red brick chimney on the west slope. The building measures 28 feet north to south and 20 feet east to west with the gable entry with the salt box line roof to cover the porch measures 12 feet by 8 feet.

A wide trim board begins the exterior siding just under the soffits of the peaks. The remainder of the siding is 6 inch wood lap with 6 inch wood corner trim. The school has very good paint. There is post supporting the porch roof at the northeast corner. A concrete stoop leads to a 5 panel wood door going into the entry. The entry walls are covered with beadboard. At the south half of the entry are two toilets. Each small room has a fixed pane window. There are two double hung, two over two, windows on the east wall of the entry with a decorative fan window above them. There are 4 double hung, two over two, windows on the south side as well as the west side and only one is shuttered. All the glass is intact. The interior walls of the school are covered with lathe and plaster and there is wainscot. The high ceiling is lathe and plaster as well with schoolhouse globe fixtures. There is a furnace near the north wall of the school. Blackboards are on the east wall from the entry door to the north wall and around the corner and about half way across the north wall. Those light fixtures and exterior wiring with a meter holder suggest electricity.

Recorded By Kathy Wilner Date Recorded 2/2/2017  
 (First Name & Last Name) (mm/dd/year)

*Instructions to complete a digital version of this form: (1) Download a copy to your hard drive; (2) Open the saved blank copy; (3) Fill out the form; (4) Use the Save As command to rename the form appropriately and save; (5) Print and submit to SHSND.*

**NDCRS ARCHITECTURAL SITE FORM  
PAGE 4—SITE DESCRIPTION**Field Code Frazier Township SchoolSITS# 32 DV**Complete one Page 4 for the entire site.**

## 2. Owner's Contact Information:

Gene Olson ETAL  
9195 ND 42 NW  
Crosby ND 58730

## 3. Access (to rural areas):

From Crosby, south on Highway 42 11 miles to see the school at the junction with 92nd St NW.

4. Site Area (ft<sup>2</sup>): \_\_\_\_\_5. Description of **SETTING**:

There are farms to the south and southeast, on a paved road. Sloughs southwest of the school and farm fields all directions. The immediate schools grounds are kept mowed.

Recorded By Kathy Wilner Date Recorded 2/2/2017  
(First Name & Last Name) (mm/dd/year)

*Instructions to complete a digital version of this form: (1) Download a copy to your hard drive; (2) Open the saved blank copy; (3) Fill out the form; (4) Use the Save As command to rename the form appropriately and save; (5) Print and submit to SHSND.*

**NDCRS ARCHITECTURAL SITE FORM  
PAGE 5—SITE DESCRIPTION**

Field Code Frazier Township School

SITS# 32 DV

**6. Summary of ALL Site Features & Evaluation of Significance:**

7. References/Comments:

Kathy Wilner  
366 43rd Ave SE  
Bowdon ND 58418

Recorded By Kathy Wilner Date Recorded 2/2/2017  
(First Name & Last Name) (mm/dd/year)

*Instructions to complete a digital version of this form: (1) Download a copy to your hard drive; (2) Open the saved blank copy; (3) Fill out the form; (4) Use the Save As command to rename the form appropriately and save; (5) Print and submit to SHSND.*



South Side

Frazier Township School

8/21/2016

Kathy Wilner

DV

West Side





East Side

Frazier Township School

8/21/2016

Kathy Wilner

DV

North Side





Notes

Frazier Township School

8/21/2016

Kathy Wilner

DV

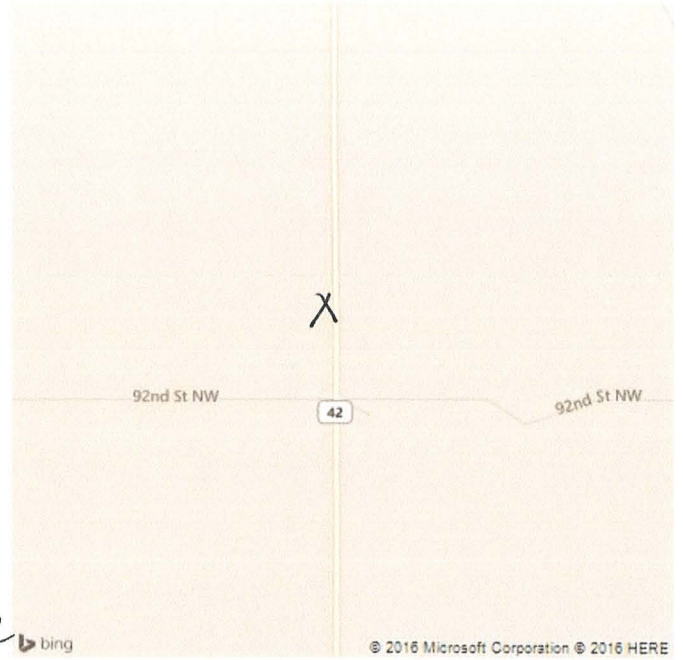

Feature

