

NDCRS ARCHITECTURAL FORM

PAGE 1

UPDATE

Field Code _____

SITS# 32 DV 240

Map Quad _____

Site Name _____

Map Quad _____

Site Name _____

LTL ___ T. ___ N., R. ___ W., Sec. ___ QQQ ___ of the QQ ___ of the Q ___

LTL ___ T. ___ N., R. ___ W., Sec. ___ QQQ ___ of the QQ ___ of the Q ___

LTL ___ T. ___ N., R. ___ W., Sec. ___ QQQ ___ of the QQ ___ of the Q ___

LTL ___ T. ___ N., R. ___ W., Sec. ___ QQQ ___ of the QQ ___ of the Q ___

NAD _____ UTM _____ Zone _____

NAD _____ UTM _____

City: _____

Subsection
1 = N½
2 = E½
3 = S½
4 = W½
5 = NE¼
6 = SE¼
7 = SW¼
8 = NW¼

Street Number: _____

Street Name: _____

Urban Legal Description: _____

Total Number of Architectural Features: _____

Fieldwork Date: _____

Reconnaissance Survey _____

Intensive Survey _____

Project & Principal Investigator: _____

Contracting Firm or Agency Completing the Form:

SHSND

Additional Information:

based on map checks by Kathy Wilner and aerial imagery

SHSND USE

Component _____ Study Unit _____ Verified Site _____ CR Type _____

Component _____

Component _____

Recorded By: Lorna Meidinger Date Recorded: 02/02/2022

Form instructions: (1) Download; (2) Save A Copy; (3) Submit a paper copy of the form to the SHSND and upload the PDF version of the form and corresponding GIS shapefiles to the ND SHPO-run FTP site.

NDCRS ARCHITECTURAL FORM

PAGE 2 – Feature Data

UPDATE

Field Code _____

SITS# 32 DV 240 _____

Complete one Page 2 for each architectural feature at the site.

Architectural Feature # 2

Construction Date _____

Feature Date _____

Structural System _____

Original Owner's Ethnicity _____

Feature Type _____

Context _____

Primary Exterior _____

Secondary Exterior _____

Condition Destroyed

Plan Shape _____

Style _____

Architect/Builder _____

Foundation _____ Stories _____

Roof/Cornice _____

Window _____

Dating Method(s) _____

Miscellaneous Information _____

Feature Preservation Recommendation(s) (Check all that apply):

Individual nomination

Contributes to a potential district

No nomination potential

Will not contribute to a district

Potential district—feature would be a contributing element if other properties constitute a district

Thematic nomination potential

Component of a historic site or landscape

Moved (specify all applicable choices)—a) relocation occurred within a historic period; b) recreates original site, orientation, landscape, and spatial relationships; c) compatible in context with neighboring structures; d) relocation has damaged eligibility

Historical associations require further investigation

Recorded By: Lorna Meidinger **Date Recorded:** 02/02/2022

NDCRS ARCHITECTURAL FORM

PAGE 3 – *Feature Data*

UPDATE

Field Code _____

SITS# 32 DV 240 _____

Complete one Page 3 for *each* architectural feature at the site.

1. Feature Description, Integrity, Eligibility:

Based on aerial imagery available online from the ND Historical Map & Aerial Photography Dissemination Service, the school was removed by 1995.

2. Owner's Contact Information:

Recorded By: _____ **Lorna Meidinger** _____ **Date Recorded:** _____ **02/02/2022** _____

NDCRS ARCHITECTURAL FORM

PAGE 4 – *Site Description*

UPDATE

Field Code _____

SITS# 32 DV 240 _____

3. Site Area (ft²):

4. Description of Access and Site Setting:

5. Summary of ALL Site Features and Evaluation of Significance:

6. References/Comments:

<http://aerial.swc.nd.gov/>

Recorded By: Lorna Meidinger **Date Recorded:** 02/02/2022

Form instructions: (1) Download; (2) Save A Copy; (3) Submit a paper copy of the form to the SHSND and upload the PDF version of the form and corresponding GIS shapefiles to the ND SHPO-run FTP site.

SITS # 3.2 D.V. 2.4.0

State County Site Number

1. N 1/2
2. E 1/2
3. S 1/2
4. W 1/2
5. NE 1/4
6. SE 1/4
7. SW 1/4
8. NW 1/4
9. C

12/
32,35

18/16,17

I. SITE I.D.

Field Code PT187CR054 Site Name OLD ANDERSON LUMBER
 Field Code _____ Site Name _____

Map Quad CROSBY
 Map Quad _____

LTL	<input type="checkbox"/>	Twp	<u>163</u>	R	<u>097</u>	Sec	<u>28</u>	QQQ	<u>8</u>	QQ	<u>7</u>	Q	<u>7</u>
LTL	<input type="checkbox"/>	Twp	_____	R	_____	Sec	_____	QQQ	_____	QQ	_____	Q	_____
LTL	<input type="checkbox"/>	Twp	_____	R	_____	Sec	_____	QQQ	_____	QQ	_____	Q	_____
LTL	<input type="checkbox"/>	Twp	_____	R	_____	Sec	_____	QQQ	_____	QQ	_____	Q	_____
LTL	<input type="checkbox"/>	Twp	_____	R	_____	Sec	_____	QQQ	_____	QQ	_____	Q	_____
LTL	<input type="checkbox"/>	Twp	_____	R	_____	Sec	_____	QQQ	_____	QQ	_____	Q	_____

II. SITE DESCRIPTION

City CROSBY
 Street # 2-- Street # _____
 Street Name 4TH ST SE Street Name _____

of Features 0.2

FEATURE DATA

<u>0.1</u> Feature #	<u>1.3</u> Feature Type	<u>6</u> Condition
_____ Const Date	<u>0.4</u> Context	<u>1</u> Significance
<u>3</u> Feature Date		<u>1</u> Plan Shape

PORCH

BUILDING MATERIALS

<input type="checkbox"/> Original	<u>2.5</u> Structure System	<input checked="" type="checkbox"/> Main Entrance
<input type="checkbox"/> Addition/Altered	<u>2.10</u> Primary Exterior Finish	
<input type="checkbox"/> Removed/None	_____ Secondary Exterior Finish	

<u>0.0</u> Ethnic	<input type="checkbox"/> Builder
<u>00</u> Style	<input type="checkbox"/> Engineer
<u>9.30.87</u> Fieldwork Date	<input type="checkbox"/> Designer Architect

F.O.R.M.E.R. G.R. N.O.R.T.H.E.R.N. R.N.D.H.S. Other Information

SHSND USE

<input type="checkbox"/> Soil Association	<input checked="" type="checkbox"/> Ecozone	<input checked="" type="checkbox"/> Area Signf	_____ MS Number
<input type="checkbox"/> Soil Association	<input type="checkbox"/> Ecozone	<input type="checkbox"/> Area Signf	_____ MS Number
<input checked="" type="checkbox"/> CR Type	<input type="checkbox"/> Verified Site	<input type="checkbox"/> Non-Site	<input checked="" type="checkbox"/> E C F <input checked="" type="checkbox"/> T F
<input type="checkbox"/> State Registry	<input type="checkbox"/> National Register		

Coder PT1-FLD

Date Coded 9-30-87

FIELD MANUAL NDCRS ARCHITECTURAL SITE FORM

FEATURE TYPE

AGRICULTURE

- 62 Animal Shelter/Stable
 - 62 Barn
 - 92 Blacksmith Shop
 - 66 Chicken Coop/Poultry House
 - 3 Clinic, Animal/Veterinarian
 - 43 Corral/Enclosure/Pen
 - 70 Experiment Station
 - 5 Farm, Dairy
 - 1 Farm/Farmstead
 - 61 Granary/Bin
 - 91 Greenhouse/Nursery
 - 12 Hatchery, Am'l/Bird/Fish
 - 67 Ice/Smoke House/Root Cellar
 - 64 Line Shack
 - 14 Pump/Well
 - 77 Pump House/Well House
 - 4 Ranch
 - 6 Silo/Silage Pit
 - 13 Stock Dam
 - 15 Storage Building
 - 16 Storage Yard
 - 69 Summer Kitchen
 - 14 Well/Pump
 - 17 Windmill
 - 71 Work shop
- ### ARTS AND ENTERTAINMENT
- 75 Auditorium/Lecture Hall
 - 74 Cinema/Theater
 - 75 Lecture Hall
 - 99 Museum/Gallery
 - 75 Opera House
 - 73 Studio, Photo/Art/Sculpt
 - 74 Theater
- ### COMMERCE
- 76 Bank/S & L/Financial
 - 68 General Store
 - 47 Shopping Center/Mall
 - 47 Store, Retail
 - 68 Trading Post
 - 15 Warehouse
- ### COMMUNICATIONS
- 87 Newspaper Office
 - 87 Print Shop
 - 85 Radar Facility
 - 93 Radio/TV Station
 - 89 Teleph./Telegr. Facil.
 - 17 Tower, Radio/TV/Microwave
- ### EDUCATION
- 19 Business College
 - 75 Class Room/Lecture Hall
 - 19 College/University
 - 70 Laboratory
 - 20 Library
 - 9 School
 - 19 Seminary
 - 19 Trade/Technical School
- ### ENGINEERING
- 21 Bridge/Trestle
 - 22 Canal/Flume

- 13 Dam
 - 17 Tower
- ### FOOD SERVICE
- 90 Bakery
 - 28 Bar/Tavern
 - 24 Bottling Plant
 - 24 Brewery/Distillery
 - 90 Butcher Shop
 - 25 Cannery
 - 97 Creamery
 - 97 Dairy Processing Plant
 - 25 Frozen Food Locker
 - 26 Grocery Store
 - 90 Meat Packing Plant
 - 27 Mill, Grist/Flour
 - 23 Restaurant/Cafe/Mess Hall
 - 25 Sugar Refinery
- ### FUNERARY
- 29 Cemetery
 - 78 Gravestone
 - 78 Memorial
 - 78 Monument
 - 29 Mortuary
- ### GOVERNMENT
- 32 Border Crossing Station
 - 30 City Hall
 - 84 Correctional Facility/Jail
 - 59 Courthouse
 - 32 Customs House
 - 58 Fire Station
 - 59 Government Office
 - 86 Indigent Home
 - 86 Orphanage
 - 33 Pest House
 - 32 Police Station
 - 18 Post Office/Mail Station
 - 10 Sanitary Land Fill
 - 10 Sewage Treatment Plant
 - 32 Sheriff's Office
 - 73 Township Hall
 - 98 Water Treatment Plant
- ### HEALTH CARE
- 33 Clinic/Dispensary
 - 33 Hospital/Infirmary
 - 86 Nursing Home
- ### INDUSTRIAL
- 34 Brick Manufacturing Plant
 - 88 Bulk Plant
 - 34 Concrete Mfg. Plant
 - 31 Elect. Gener. Facility
 - 36 Elect. Transform. Facility
 - 38 Elect. Transmiss. Facility
 - 34 Factory/Foundry
 - 96 Gas Storage
 - 96 Gas Transmission Facility
 - 14 Gas Well
 - 11 Grain Storage, Commercial
 - 36 Lumber Yard
 - 37 Mill, Saw
 - 37 Mill, Stamp/Minerals Refin.

- 35 Mine/Quarry
 - 96 Oil Refinery
 - 58 Oil Tank Battery
 - 96 Oil Transmission Facility
 - 14 Oil Well
 - 96 Pipeline
 - 71 Repair Shop
 - 16 Storage Yard
 - 38 Tipple
 - 15 Warehouse
 - 92 Welding/Blacksmith Shop
- ### LANDSCAPE ARCHITECTURE
- 78 Fountain
 - 78 Garden
 - 78 Monument
 - 39 Park
- ### MILITARY
- 79 Armory
 - 60 Battlefield
 - 79 Bastion
 - 79 Blockhouse
 - 44 Camp Site, Temporary
 - 8 Camp, Semi-Permanent
 - 79 Defensive Works
 - 8 Fort/Cantonment/Post/Base
 - 79 Missile Site
 - 79 Pallisade
 - 39 Parade Ground
 - 59 Post/Base Exchange(PX/BX)
 - 79 Powder Magazine
 - 51 Rifle Range
 - 68 Sutler's Store
 - 48 Trail
- ### OFFICE/HEADQUARTERS
- 45 Administrative
 - 45 Business
 - 80 Fraternal/Sororal
 - 80 Lodge
 - 45 Organizational
 - 46 Professional
 - 80 Social
- ### RECREATION/SPORTS
- 52 Arcade/Casino
 - 32 Billiard Parlor/Pool Hall
 - 57 Boat Landing, Recreational
 - 51 Camp/Picnic Grounds
 - 94 Fairgrounds
 - 91 Grandstand
 - 51 Play ground
 - 52 Recreation Area, Indoor
 - 51 Recreation Area, Outdoor
 - 51 Resort
 - 94 Rodeo Grounds
 - 95 Sport Facility, Indoor
 - 81 Sport Facility, Outdoor
- ### RELIGIOUS
- 54 Chapel, Non-Denom.
 - 9 Church School
 - 53 Church, Catholic
 - 63 Church, Protestant

- 42 Convent/Monastery
- 30 Fellowship Hall
- 40 Parsonage/Manse/Rectory
- 19 Seminary
- 78 Shrine
- 64 Synagog

RESIDENTIAL

- 42 Barracks/Dorm./Bunk House
- 41 Dwelling, Double Unit
- 42 Dwelling, Multiple Unit
- 40 Dwelling, Single Unit
- 65 Garage/Carriage House
- 64 Motel/Motel/Inn
- 65 Mobile Home
- 60 Privy

TRANSPORTATION

- 49 Airport/Airfield/Land. Fld.
 - 66 Boat Landing, Com'1/Steam
 - 57 Boat Landing, Recreational
 - 21 Bridge/Trestle
 - 59 Depot/Terminal
 - 82 Ferry
 - 82 Ford
 - 72 Freight Yard
 - 88 Fuel Station/Yard, Coal/Wood, etc.
 - 88 Gasoline Station
 - 55 Manger
 - 48 Highway
 - 62 Livery
 - 70 Loading Platform
 - 48 Railroad Grade/Tracks
 - 56 Rest Stop
 - 48 Road
 - 73 Roundhouse
 - 48 Siding
 - 78 Signal
 - 62 Stable
 - 48 Spur
 - 56 Stage Station
 - 72 Switch Yard
 - 48 Trail
 - 82 Tunnel
 - 83 Turn-around
- ### MISCELLANEOUS
- 2 Accident/Disaster Site
 - 10 Dump
 - 73 Spring
 - 77 Spring House
 - 17 Tower
 - 7 Town/City/Colony/Settlement
 - 99 Other

BUILDING MATERIALS

- 1. Asbestos Siding/Shingle
- 2. Asphalt Siding/Shingles
- 3. Brick
- 4. Clay Tile
- 5. Composition Board
- 6. Concrete Block
- 7. Concrete, Poured/Cast
- 8. Earth/Clay
- 9. Earthen Brick
- 10. Glass, Block
- 11. Glass, Pigmented
- 12. Log
- 13. Metal, Decorative
- 14. Metal, Frame
- 15. Metal, Horizontal Siding
- 16. Metal, Sheet
- 17. Perma Stone
- 18. Plastic, Vinyl
- 19. Pole
- 20. Stone, Cut
- 21. Stone, Uncut
- 22. Stucco/Plaster
- 23. Tarpaper
- 24. Thatch
- 25. Wood Frame
- 26. Wood, Horizontal Siding
- 27. Wood, Shingles/Shakes
- 28. Wood, Vertical Siding
- 29. Other

STYLES

- 1. American Foursquare
- 2. Art Deco/Moderne
- 3. Beaux Arts/NeoClassical
- 4. Boomtown
- 5. Bungalow
- 6. Chicago School
- 7. Colonial Revival
- 8. Craftsman
- 9. Corporate International
- 10. Early 20th Century Comm.
- 11. Elizabethan/Tudor
- 12. Exotic Revivals
- 13. Gothic Revival
- 14. Homestead
- 15. International
- 16. Italianate
- 17. Mission/Spain. Revival
- 18. New Brutalism
- 19. New Formalism
- 20. Prairie Style
- 21. Princess Anne
- 22. Queen Anne
- 23. Ranch/Spilt Level
- 24. Richardsonian Romanesque
- 25. Second Empire
- 26. Shingle Style
- 27. Stick Style
- 28. Vernacular
- 29. Other
- 30. Romanesque
- 31. Box Bungalow

ETHNIC

- 0. Unknown
- 1. African
- 2. American Indian
- 3. Arabic
- 4. British/Celtic
- 5. Canadian
- 6. Czech/Bohemian
- 7. Danish
- 8. Dutch
- 9. Finnish
- 10. French
- 11. German/Austrian/Swiss
- 12. German-Russian
- 13. Greek
- 14. Icelandic
- 15. Irish
- 16. Italian
- 17. Jewish
- 18. Metis
- 19. Norwegian
- 20. Oriental
- 21. Polish
- 22. Russian
- 23. Scot
- 24. Spanish
- 25. Swedish
- 26. Ukrainian
- 27. Other

FEATURE DATE

- 1. pre-1880
- 2. 1880-1900
- 3. 1900-1915
- 4. 1915-1930
- 5. 1930-1945
- 6. post-1945

CONDITION

- 0. Unknown
- 1. Destroyed
- 2. Inundated
- 3. Very Poor
- 4. Poor
- 5. Fair
- 6. Good
- 7. Excellent

SIGNIFICANCE

- 1. Eligible
- 2. Not Eligible
- 3. Contributing
- 4. Non-Contrib.

PLAN SHAPE

- 0. Unknown/Not App.
- 1. Circular
- 2. Irregular
- 3. L-Shaped
- 4. Polygonal
- 5. Rectangular
- 6. Square
- 7. T-Shaped
- 8. U-Shaped
- 9. Other

CONTEXTS

- 1. Aviation
- 2. Bridges
- 3. Colonization
- 4. Commerce
- 5. Communications
- 6. Depression, the Great
- 7. Education
- 8. Energy Development
- 9. Entertainment
- 10. Exploration
- 11. Farming, Bonanza
- 12. Farming, Dairy
- 13. Farming
- 14. Fur Trade
- 15. Government, National
- 16. Government, Territorial
- 17. Government, State
- 18. Government, Local
- 19. Horticulture
- 20. Industrial Development
- 21. Irrigation and Conservation
- 22. Military
- 23. Mining, Coal
- 24. Petroleum
- 25. Railroads
- 26. Ranching, Open Range
- 27. Ranching, Fee Simple
- 28. Religion
- 29. Roads, Trails, and Highways
- 30. Rural Settlement
- 31. Urban Settlement
- 32. Water Navigation

NDCRS ARCHITECTURAL SITE FORM
Page 2

Field Code RT187C205A SITS NUMBER 32D1240

FEATURE # 01 NAME IN NAME BLOCK _____

BASEMENT	FOUNDATION MATERIALS	STORIES	CORNICE	ROOF TYPE	DATING METHOD
<input type="checkbox"/> yes	<input type="checkbox"/> Brick	<input checked="" type="checkbox"/> 1	<input type="checkbox"/> Metal	<input checked="" type="checkbox"/> Gable	<input type="checkbox"/> Plat Map(s)
<input checked="" type="checkbox"/> no	<input type="checkbox"/> Concrete Block	<input type="checkbox"/> 1 1/2	<input type="checkbox"/> Brick	<input type="checkbox"/> Hipped	<input type="checkbox"/> County Atlas
<input type="checkbox"/> unknown	<input type="checkbox"/> Fieldstone	<input type="checkbox"/> 2	<input checked="" type="checkbox"/> None	<input type="checkbox"/> Deck	<input type="checkbox"/> Date Block
<input type="checkbox"/> other	<input type="checkbox"/> Cut Stone	<input type="checkbox"/> 2 1/2	<input type="checkbox"/> Wood	<input type="checkbox"/> Gambrel	<input type="checkbox"/> Sanborn Map(s)
	<input checked="" type="checkbox"/> Poured Concrete	<input type="checkbox"/> 3	<input type="checkbox"/> Other	<input type="checkbox"/> Flat	<input type="checkbox"/> Topo Map(s)
	<input type="checkbox"/> Refaced	<input type="checkbox"/> Other		<input type="checkbox"/> Other	<input checked="" type="checkbox"/> Other
	<input type="checkbox"/> Unknown				<u>ESTIMATE</u>
	<input type="checkbox"/> Other				
WINDOWS					
<input checked="" type="checkbox"/> Original					
<input type="checkbox"/> Altered					

SIGNIFICANCE

SIGNIFICANT

NOT SIGNIFICANT

- | | | |
|--|--|--|
| <input type="checkbox"/> Work of Master | <input type="checkbox"/> Visual Landmark | <input type="checkbox"/> Too new |
| <input checked="" type="checkbox"/> High Artistic Values | <input checked="" type="checkbox"/> Associated with significant event | <input type="checkbox"/> Lacking integrity |
| <input checked="" type="checkbox"/> Rep. of type, period, method of construction | <input checked="" type="checkbox"/> Associated with devel. of locality | <input type="checkbox"/> Not High Style |
| <input type="checkbox"/> Other _____ | <input type="checkbox"/> Associated with significant person | <input type="checkbox"/> Other _____ |

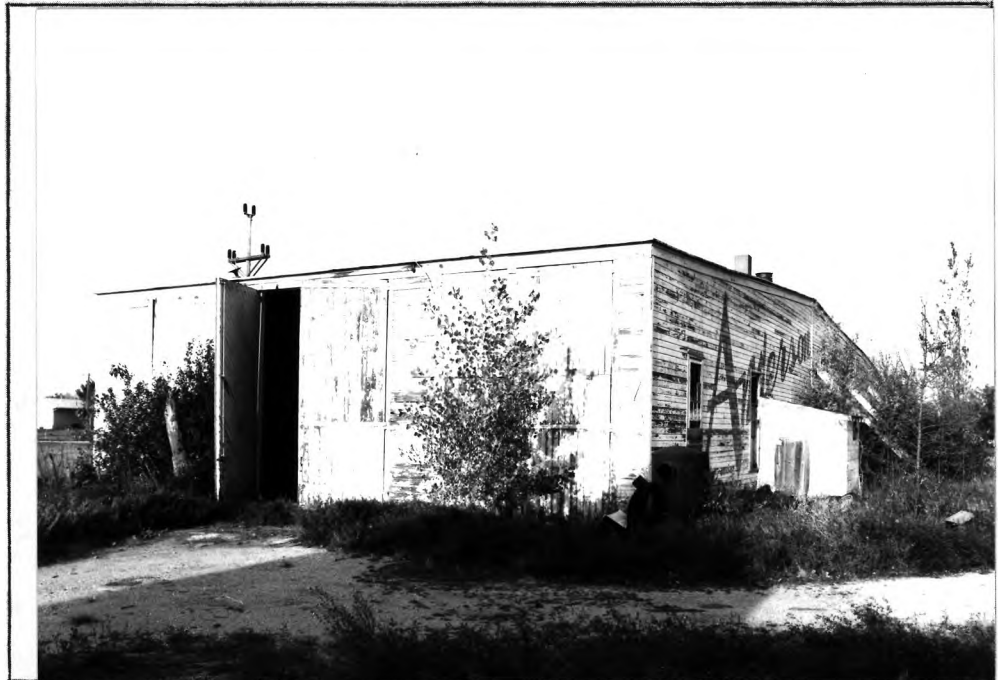

ROLL 12 FRAME 32 view to W

32 DV 240

RTI87 CR054



FEATURE # 1 ROLL 12 FRAME 35 view to SW



FEATURE # 2 ROLL 12 FRAME 34 view to NE

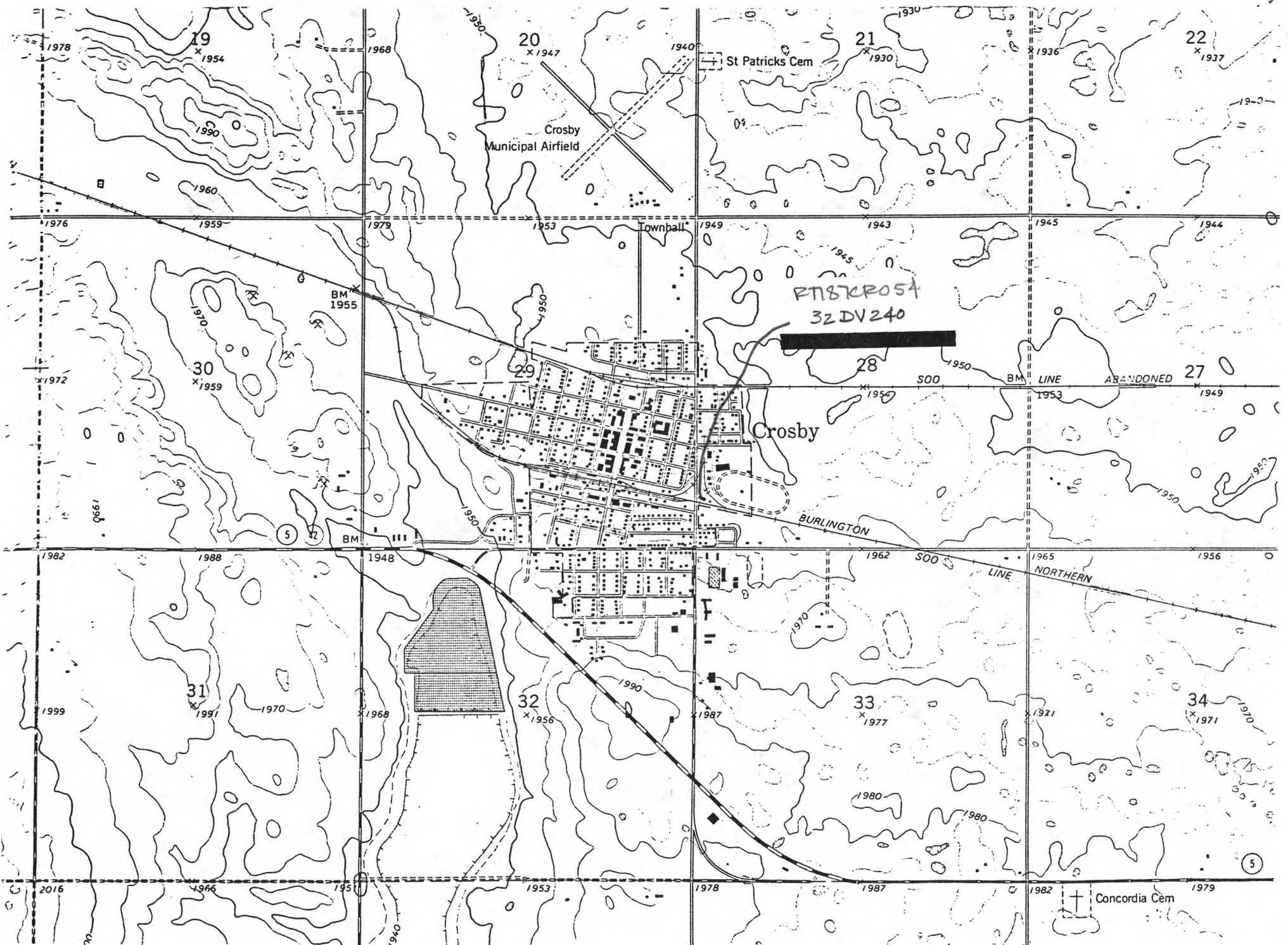

CROSBY QUAD (1948-1981)

T. 163 N, R. 97 W

SITS # 3.2 DV 2.40
State County Site Number

- 1. N
- 2. E
- 3. S
- 4. W
- 5. NE
- 6. SE
- 7. SW
- 8. NW
- 9. C

12/3 3,3f

I. SITE I.D.

Field Code PTI-47CR-05A Site Name _____
Field Code _____ Site Name _____

Map Quad _____
Map Quad _____

LTL	<input type="checkbox"/>	Twp	_____	R	_____	Sec	_____	QQQ	<input type="checkbox"/>	QQ	<input type="checkbox"/>	Q	<input type="checkbox"/>
LTL	<input type="checkbox"/>	Twp	_____	R	_____	Sec	_____	QQQ	<input type="checkbox"/>	QQ	<input type="checkbox"/>	Q	<input type="checkbox"/>
LTL	<input type="checkbox"/>	Twp	_____	R	_____	Sec	_____	QQQ	<input type="checkbox"/>	QQ	<input type="checkbox"/>	Q	<input type="checkbox"/>
LTL	<input type="checkbox"/>	Twp	_____	R	_____	Sec	_____	QQQ	<input type="checkbox"/>	QQ	<input type="checkbox"/>	Q	<input type="checkbox"/>
LTL	<input type="checkbox"/>	Twp	_____	R	_____	Sec	_____	QQQ	<input type="checkbox"/>	QQ	<input type="checkbox"/>	Q	<input type="checkbox"/>
LTL	<input type="checkbox"/>	Twp	_____	R	_____	Sec	_____	QQQ	<input type="checkbox"/>	QQ	<input type="checkbox"/>	Q	<input type="checkbox"/>

II. SITE DESCRIPTION

City CROSBY

Street # _____ Street # _____

Street Name _____ Street Name _____

of Features 0.2

FEATURE DATA

<u>0.2</u> Feature #	<u>0.9</u> Feature Type	<u>6</u> Condition
_____ Const Date	<u>0.7</u> Context	<u>3</u> Significance
<u>3</u> Feature Date		<u>3</u> Plan Shape

PORCH

BUILDING MATERIALS

<input checked="" type="checkbox"/> Original	<u>2.5</u> Structure System	<u>4</u> Main Entrance
<input type="checkbox"/> Addition/Altered	<u>2.6</u> Primary Exterior Finish	
<input type="checkbox"/> Removed/None	_____ Secondary Exterior Finish	

<u>0.0</u> Ethnic	<input type="checkbox"/> Builder
<u>1A</u> Style	<input type="checkbox"/> Engineer
<u>9.30.87</u> Fieldwork Date	<input type="checkbox"/> Designer Architect

2 Other Information

SHSND USE

<input type="checkbox"/> Soil Association	<input type="checkbox"/> Ecozone	<input type="checkbox"/> Area Signf	_____ MS Number
<input type="checkbox"/> Soil Association	<input type="checkbox"/> Ecozone	<input type="checkbox"/> Area Signf	_____ MS Number
<input type="checkbox"/> CR Type	<input type="checkbox"/> Verified Site	<input type="checkbox"/> Non-Site	<input type="checkbox"/> E C F <input type="checkbox"/> T F
<input type="checkbox"/> State Registry	<input type="checkbox"/> National Register		

Coder PTI-Fed

Date Coded 9-30-87

FIELD MANUAL NDCRS ARCHITECTURAL SITE FORM

FEATURE TYPE

AGRICULTURE

- 62 Animal Shelter/Stable
- 62 Barn
- 92 Blacksmith Shop
- 66 Chicken Coop/Poultry House
- 3 Clinic, Animal/Veterinarian
- 43 Corral/Enclosure/Pen
- 70 Experiment Station
- 5 Farm, Dairy
- 1 Farm/Farmstead
- 61 Granary/Bin
- 91 Greenhouse/Nursery
- 12 Hatchery, Am'l/Bird/Fish
- 67 Ice/Smoke House/Root Cellar
- 64 Line Shack
- 14 Pump/Well
- 77 Pump House/Well House
- 4 Ranch

- 61 Silo/Silage Pit
- 13 Stock Dam
- 15 Storage Building
- 16 Storage Yard
- 69 Summer Kitchen
- 14 Well/Pump
- 17 Windmill
- 71 Work shop

ARTS AND ENTERTAINMENT

- 75 Auditorium/Lecture Hall
- 74 Cinema/Theater
- 75 Lecture Hall
- 99 Museum/Gallery
- 75 Opera House
- 73 Studio, Photo/Art/Sculpt
- 74 Theater

COMMERCE

- 76 Bank/S & L/Financial
- 60 General Store
- 47 Shopping Center/Mall
- 47 Store, Retail
- 68 Trading Post
- 15 Warehouse

COMMUNICATIONS

- 87 Newspaper Office
- 87 Print Shop
- 85 Radar Facility
- 93 Radio/TV Station
- 89 Teleph./Telegr. Facil.
- 17 Tower, Radio/TV/Microwave

EDUCATION

- 19 Business College
- 75 Class Room/Lecture Hall
- 19 College/University
- 70 Laboratory
- 20 Library
- 9 School
- 19 Seminary
- 19 Trade/Technical School

ENGINEERING

- 21 Bridge/Trestle
- 22 Canal/Flume

FOOD SERVICE

- 13 Den
- 17 Tower
- 90 Bakery
- 28 Bar/Tavern
- 24 Bottling Plant
- 24 Brewery/Distillery
- 90 Butcher Shop
- 25 Cannery
- 97 Creamery
- 97 Dairy Processing Plant
- 25 Frozen Food Locker
- 26 Grocery Store
- 90 Meat Packing Plant
- 27 Mill, Grist/Flour
- 23 Restaurant/Cafe/Mess Hall
- 25 Sugar Refinery

FUNERARY

- 29 Cemetery
- 78 Gravestone
- 78 Memorial
- 78 Monument
- 29 Mortuary

GOVERNMENT

- 32 Border Crossing Station
- 30 City Hall
- 84 Correctional Facility/Jail
- 59 Courthouse
- 32 Customs House
- 58 Fire Station
- 59 Government Office
- 86 Indigent Home
- 86 Orphanage
- 33 Pest House
- 32 Police Station
- 18 Post Office/Mail Station
- 10 Sanitary Land Fill
- 10 Sewage Treatment Plant
- 32 Sheriff's Office
- 73 Township Hall
- 98 Water Treatment Plant

HEALTH CARE

- 33 Clinic/Dispensary
- 33 Hospital/Infirmary
- 86 Nursing Home

INDUSTRIAL

- 34 Brick Manufacturing Plant
- 88 Bulk Plant
- 34 Concrete Mfg. Plant
- 31 Elect. Gener. Facility
- 36 Elect. Transform. Facility
- 38 Elect. Transmiss. Facility
- 34 Factory/Foundry
- 96 Gas Storage
- 96 Gas Transmission Facility
- 14 Gas Well
- 11 Grain Storage, Commercial
- 36 Lumber Yard
- 37 Mill, Saw
- 37 Mill, Stamp/Minerals Refin.

- 35 Mine/Quarry
- 96 Oil Refinery
- 58 Oil Tank Battery
- 96 Oil Transmission Facility
- 14 Oil Well
- 96 Pipeline
- 71 Repair Shop
- 16 Storage Yard
- 38 Tipple
- 15 Warehouse
- 92 Welding/Blacksmith Shop

LANDSCAPE ARCHITECTURE

- 78 Fountain
- 78 Garden
- 78 Monument
- 39 Park

MILITARY

- 79 Armory
- 60 Battlefield
- 79 Bastion
- 79 Blockhouse
- 44 Camp Site, Temporary
- 8 Camp, Semi-Permanent
- 79 Defensive Works
- 8 Fort/Cantonment/Post/Base
- 79 Missile Site
- 79 Pallisade
- 39 Parade Ground
- 59 Post/Base Exchange(PI/BX)
- 79 Powder Magazine
- 51 Rifle Range
- 68 Suttler's Store
- 48 Trail

OFFICE/HEADQUARTERS

- 45 Administrative
- 45 Business
- 80 Fraternal/Sororal
- 80 Lodge
- 45 Organizational
- 46 Professional
- 80 Social

RECREATION/SPORTS

- 52 Arcade/Casino
- 32 Billiard Parlor/Pool Hall
- 57 Boat Landing, Recreational
- 51 Camp/Picnic Grounds
- 94 Fairgrounds
- 91 Grandstand
- 51 Play ground
- 52 Recreation Area, Indoor
- 51 Recreation Area, Outdoor
- 51 Resort
- 94 Rodeo Grounds
- 95 Sport Facility, Indoor
- 81 Sport Facility, Outdoor

RELIGIOUS

- 54 Chapel, Non-Denom.
- 9 Church School
- 53 Church, Catholic
- 63 Church, Protestant

- 42 Convent/Monastery
- 30 Fellowship Hall
- 40 Parsonage/Monse/Rectory
- 19 Seminary
- 78 Shrine
- 84 Synagog

RESIDENTIAL

- 42 Barracks/Dorm./Bunk House
- 41 Dwelling, Double Unit
- 42 Dwelling, Multiple Unit
- 40 Dwelling, Single Unit
- 55 Garage/Carriage House
- 64 Hotel/Motel/Inn
- 65 Mobile Home
- 60 Privy

TRANSPORTATION

- 49 Airport/Airfield/Land. Fid.
- 56 Boat Landing, Com'l/Steam
- 57 Boat Landing, Recreational
- 21 Bridge/Trestle
- 59 Depot/Terminal
- 82 Ferry
- 82 Ford
- 72 Freight Yard
- 88 Fuel Station/Yard, Coal/Wood, etc.
- 88 Gasoline Station
- 55 Manger
- 48 Highway
- 62 Livery
- 70 Loading Platform
- 48 Railroad Grade/Tracks
- 56 Rest Stop
- 48 Road
- 73 Roundhouse
- 48 Siding
- 78 Signal
- 62 Stable
- 48 Spur
- 56 Stage Station
- 72 Switch Yard
- 48 Trail
- 82 Tunnel
- 83 Turn-around

MISCELLANEOUS

- 2 Accident/Disaster Site
- 10 Dump
- 73 Spring
- 77 Spring House
- 17 Tower
- 7 Town/City/Colony/Settlement
- 99 Other

BUILDING MATERIALS

- 1. Asbestos Siding/Shingle
- 2. Asphalt Siding/Shingles
- 3. Brick
- 4. Clay Tile
- 5. Composition Board
- 6. Concrete Block
- 7. Concrete, Poured/Cast
- 8. Earth/Clay
- 9. Earthen Brick
- 10. Glass, Block
- 11. Glass, Pigmented
- 12. Log
- 13. Metal, Decorative
- 14. Metal, Frame
- 15. Metal, Horizontal Siding
- 16. Metal, Sheet
- 17. Perma Stone
- 18. Plastic, Vinyl
- 19. Pole
- 20. Stone, Cut
- 21. Stone, Uncut
- 22. Stucco/Plaster
- 23. Tarpaper
- 24. Thatch
- 25. Wood Frame
- 26. Wood, Horizontal Siding
- 27. Wood, Shingles/Shakes
- 28. Wood, Vertical Siding
- 29. Other

STYLES

- 1. American Foursquare
- 2. Art Deco/Moderne
- 3. Beaux Arts/NeoClassical
- 4. Boomtown
- 5. Bungalow
- 6. Chicago School
- 7. Colonial Revival
- 8. Craftsman
- 9. Corporate International
- 10. Early 20th Century Comm.
- 11. Elizabethan/Tudor
- 12. Exotic Revivals
- 13. Gothic Revival
- 14. Homestead
- 15. International
- 16. Italianate
- 17. Mission/Span. Revival
- 18. New Brutalism
- 19. New Formalism
- 20. Prairie Style
- 21. Princess Anne
- 22. Queen Anne
- 23. Ranch/Split Level
- 24. Richardsonian Romanesque
- 25. Second Empire
- 26. Shingle Style
- 27. Stick Style
- 28. Vernacular
- 29. Other
- 30. Romanesque
- 31. Box Bungalow

ETHNIC

- 0. Unknown
- 1. African
- 2. American Indian
- 3. Arabic
- 4. British/Celtic
- 5. Canadian
- 6. Czech/Bohemian
- 7. Danish
- 8. Dutch
- 9. Finnish
- 10. French
- 11. German/Austrian/Swiss
- 12. German-Russian
- 13. Greek
- 14. Icelandic
- 15. Irish
- 16. Italian
- 17. Jewish
- 18. Metis
- 19. Norwegian
- 20. Oriental
- 21. Polish
- 22. Russian
- 23. Scot
- 24. Spanish
- 25. Swedish
- 26. Ukrainian
- 27. Other

FEATURE DATE

- 1. pre-1880
- 2. 1880-1900
- 3. 1900-1915
- 4. 1915-1930
- 5. 1930-1945
- 6. post-1945

CONDITION

- 0. Unknown
- 1. Destroyed
- 2. Inundated
- 3. Very Poor
- 4. Poor
- 5. Fair
- 6. Good
- 7. Excellent

SIGNIFICANCE

- 1. Eligible
- 2. Not Eligible
- 3. Contributing
- 4. Non-Contrib.

PLAN SHAPE

- 0. Unknown/Not App.
- 1. Circular
- 2. Irregular
- 3. L-Shaped
- 4. Polygonal
- 5. Rectangular
- 6. Square
- 7. T-Shaped
- 8. U-Shaped
- 9. Other

CONTEXTS

- 1. Aviation
- 2. Bridges
- 3. Colonization
- 4. Commerce
- 5. Communications
- 6. Depression, the Great
- 7. Education
- 8. Energy Development
- 9. Entertainment
- 10. Exploration
- 11. Farming, Bonanza
- 12. Farming, Dairy
- 13. Farming
- 14. Fur Trade
- 15. Government, National
- 16. Government, Territorial
- 17. Government, State
- 18. Government, Local
- 19. Horticulture
- 20. Industrial Development
- 21. Irrigation and Conservation
- 22. Military
- 23. Mining, Coal
- 24. Petroleum
- 25. Railroads
- 26. Ranching, Open Range
- 27. Ranching, Fee Simple
- 28. Religion
- 29. Roads, Trails, and Highways
- 30. Rural Settlement
- 31. Urban Settlement
- 32. Water Navigation

NDCRS ARCHITECTURAL SITE FORM
Page 2

Field Code EN87CR054

SITS NUMBER 32DVZ 40

FEATURE # 02 NAME IN NAME BLOCK _____

<u>BASEMENT</u>	<u>FOUNDATION MATERIALS</u>	<u>STORIES</u>	<u>CORNICE</u>	<u>ROOF TYPE</u>	<u>DATING METHOD</u>
<input type="checkbox"/> yes	<input type="checkbox"/> Brick	<input checked="" type="checkbox"/> 1	<input type="checkbox"/> Metal	<input checked="" type="checkbox"/> Gable	<input type="checkbox"/> Plat Map(s)
<input checked="" type="checkbox"/> no	<input type="checkbox"/> Concrete Block	<input type="checkbox"/> 1 1/2	<input type="checkbox"/> Brick	<input type="checkbox"/> Hipped	<input type="checkbox"/> County Atlas
<input type="checkbox"/> unknown	<input type="checkbox"/> Fieldstone	<input type="checkbox"/> 2	<input checked="" type="checkbox"/> None	<input type="checkbox"/> Deck	<input type="checkbox"/> Date Block
<input type="checkbox"/> other	<input type="checkbox"/> Cut Stone	<input type="checkbox"/> 2 1/2	<input type="checkbox"/> Wood	<input type="checkbox"/> Gambrel	<input type="checkbox"/> Sanborn Map(s)
	<input type="checkbox"/> Poured Concrete	<input type="checkbox"/> 3	<input type="checkbox"/> Other	<input type="checkbox"/> Flat	<input type="checkbox"/> Topo Map(s)
	<input type="checkbox"/> Refaced	<input type="checkbox"/> Other		<input type="checkbox"/> Other	<input checked="" type="checkbox"/> Other
	<input type="checkbox"/> Unknown				<u>ESTIMATED</u>
<u>WINDOWS</u>	<input checked="" type="checkbox"/> Other				
<input checked="" type="checkbox"/> Original	<u>SITING ON WOOD SKIDS</u>				
<input type="checkbox"/> Altered					

SIGNIFICANCE

SIGNIFICANT

NOT SIGNIFICANT

- | | |
|--|---|
| <input type="checkbox"/> Work of Master | <input type="checkbox"/> Visual Landmark |
| <input type="checkbox"/> High Artistic Values | <input type="checkbox"/> Associated with significant event |
| <input checked="" type="checkbox"/> Rep. of type, period, method of construction | <input type="checkbox"/> Associated with devel. of locality |
| <input type="checkbox"/> Other | <input type="checkbox"/> Associated with significant person |

- | |
|--|
| <input type="checkbox"/> Too new |
| <input type="checkbox"/> Lacking integrity |
| <input type="checkbox"/> Not High Style |
| <input type="checkbox"/> Other |

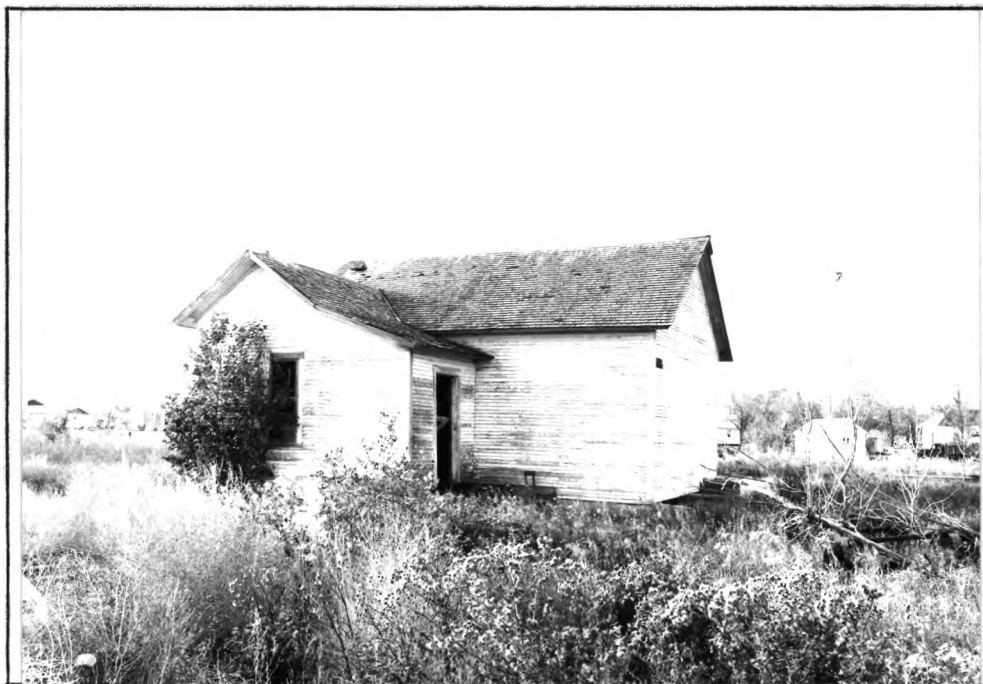

ROLL 12 FRAME 33 view to S

Recorded by _____

PTI-Ped

Date

9-30-87