

NDCRS ARCHITECTURAL SITE FORM PAGE 1

SITS# 32 DV 293

SITE IDENTIFICATION

Field Code Elkhorn Township School #3 Site Name _____

Map Quad Skjermo Lake Site Name _____

Map Quad _____

LTL	TWP	<u>163</u>	R	<u>102</u>	SEC	<u>8</u>	QQQ	<u>7</u>	QQ	<u>7</u>	Q	<u>7</u>
LTL	TWP	_____	R	_____	SEC	_____	QQQ	_____	QQ	_____	Q	_____
LTL	TWP	_____	R	_____	SEC	_____	QQQ	_____	QQ	_____	Q	_____
LTL	TWP	_____	R	_____	SEC	_____	QQQ	_____	QQ	_____	Q	_____

UTM _____ N ZONE _____
 UTM _____ E NAD 1927 _____ NAD 1983 _____

Subsection:
1 = N½
2 = E½
3 = S½
4 = W½
5 = NE¼
6 = SE¼
7 = SW¼
8 = NW¼

City: _____

Street Number: _____

Street Name: 149th Ave NW

Urban Legal Description: _____

SITE DATA

Total # *Architectural* Features: 1

Fieldwork Date: 8/21/2016

Reconnaissance Survey Intensive Survey

Project Title & Supervisor:
Country Schoolhouse Project

Report Title & Author(s):

Additional Information: _____

SHSND USE

Area of Significance 2 Ecozone 21 Verified Site 1 CR Type 2
 Area of Significance _____ Ecozone _____ Non-Site _____
 Area of Significance _____

Recorded By Kathy Wilner Date Recorded 2/2/2017
 (First Name & Last Name) (mm/dd/year)

Instructions to complete a digital version of this form: (1) Download a copy to your hard drive; (2) Open the saved blank copy; (3) Fill out the form; (4) Use the Save As command to rename the form appropriately and save; (5) *Print* and submit to SHSND.

NDCRS ARCHITECTURAL SITE FORM PAGE 2—Feature Data

Field Code Elkhorn Township School #3

SITS# 32 DV

Complete one Page 2 for each architectural feature at the site.

Architectural Feature # 1

Construction Date _____

Feature Type 9

Condition 5

Feature Date 3

Context 7

Plan Shape 5

Structural System 24 25

Primary Exterior 26

Style Other Style

Original Owner's Ethnicity _____

Secondary Exterior _____

Architect/Builder _____

Other Information:

Foundation Rocks and concrete Stories 1

Roof/Cornice Gable

Window Double hung, no glass

Dating Method(s): Estimate

Feature Preservation Recommendation(s) (Check all that apply):

- Individual nomination
- Contributes to a potential district
- No nomination potential
- Will not contribute to a district
- Potential district—feature would be a contributing element if other properties constitute a district
- Thematic nomination potential
- Component of a historic site or landscape
- Moved (specify all applicable choices)—a) relocation occurred within a historic period; b) recreates original site, orientation, landscape, & spatial relationships; c) compatible in context with neighboring structures; d) relocation has damaged eligibility
- Historical associations require further investigation

Recorded By Kathy Wilner Date Recorded 2/2/2017
(First Name & Last Name) (mm/dd/year)

Instructions to complete a digital version of this form: (1) Download a copy to your hard drive; (2) Open the saved blank copy; (3) Fill out the form; (4) Use the Save As command to rename the form appropriately and save; (5) Print and submit to SHSND.

**NDCRS ARCHITECTURAL SITE FORM
PAGE 3—Feature Data**Field Code Elkhorn Township School #3SITS# 32 DV**Complete a Page 3 for each feature.****1. Feature Description, Integrity, Eligibility:**

The feature is a one room prairie school on a foundation of rocks and concrete. The building looks to be two separate buildings put together from the outside but the inside looks like one school room. The gable roof is covered with wood shakes. The soffits are closed. There is a red brick chimney at the peak in the middle of the the south part of the building. The building measures 32 feet north to south and 12 feet east to west.

There siding is ship lap with 6 inch wood corner trim. There is a have circle set of concrete steps up to a concrete stoop that lead up to the 5 panel wood entry door. Inside the entry is a coat room to the right and two toilets to the left, vents can be seen on the outside of the entry wall on the west side. Again you step through another wood door into the school proper. Walls in the school room as well as the entry are all covered with wall board. Sheets of wallboard or fiberboard were used for the ceiling and much of that has fallen in. There are two double hung windows at the north end of the room, four more, in some cases three vertical pane, windows on the east wall as well as one on the west side, all with little framing and little glass. The floor is tongue and groove pine. No blackboards remain in the school. Light fixtures and a switch suggest electricity.

Recorded By Kathy Wilner Date Recorded 2/2/2017
(First Name & Last Name) (mm/dd/year)

Instructions to complete a digital version of this form: (1) Download a copy to your hard drive; (2) Open the saved blank copy; (3) Fill out the form; (4) Use the Save As command to rename the form appropriately and save; (5) *Print and submit to SHSND.*

**NDCRS ARCHITECTURAL SITE FORM
PAGE 4—SITE DESCRIPTION**

Field Code Elkhorn Township School #3

SITS# 32 DV

Complete one Page 4 for the entire site.

2. Owner's Contact Information:

Butch Haugland
Haugland's Blooming Prairie LLC
12420 104th St NW
Ambrose ND 58833

3. Access (to rural areas):

8 miles west of Fortuna on Highway 5 to 149th Ave NW, turn right and drive north 4 miles to see the school on the right.

4. Site Area (ft²): _____

5. Description of **SETTING**:

Hilly pasture, cattle and wide open spaces.

Recorded By Kathy Wilner Date Recorded 2/2/2017
(First Name & Last Name) (mm/dd/year)

Instructions to complete a digital version of this form: (1) Download a copy to your hard drive; (2) Open the saved blank copy; (3) Fill out the form; (4) Use the Save As command to rename the form appropriately and save; (5) Print and submit to SHSND.

**NDCRS ARCHITECTURAL SITE FORM
PAGE 5—SITE DESCRIPTION**

Field Code Elkhorn Township School #3

SITS# 32 DV

6. Summary of ALL Site Features & Evaluation of Significance:

7. References/Comments:

Kathy Wilner
366 43rd Ave SE
Bowdon ND 58418

Recorded By Kathy Wilner Date Recorded 2/2/2017
(First Name & Last Name) (mm/dd/year)

Instructions to complete a digital version of this form: (1) Download a copy to your hard drive; (2) Open the saved blank copy; (3) Fill out the form; (4) Use the Save As command to rename the form appropriately and save; (5) Print and submit to SHSND.

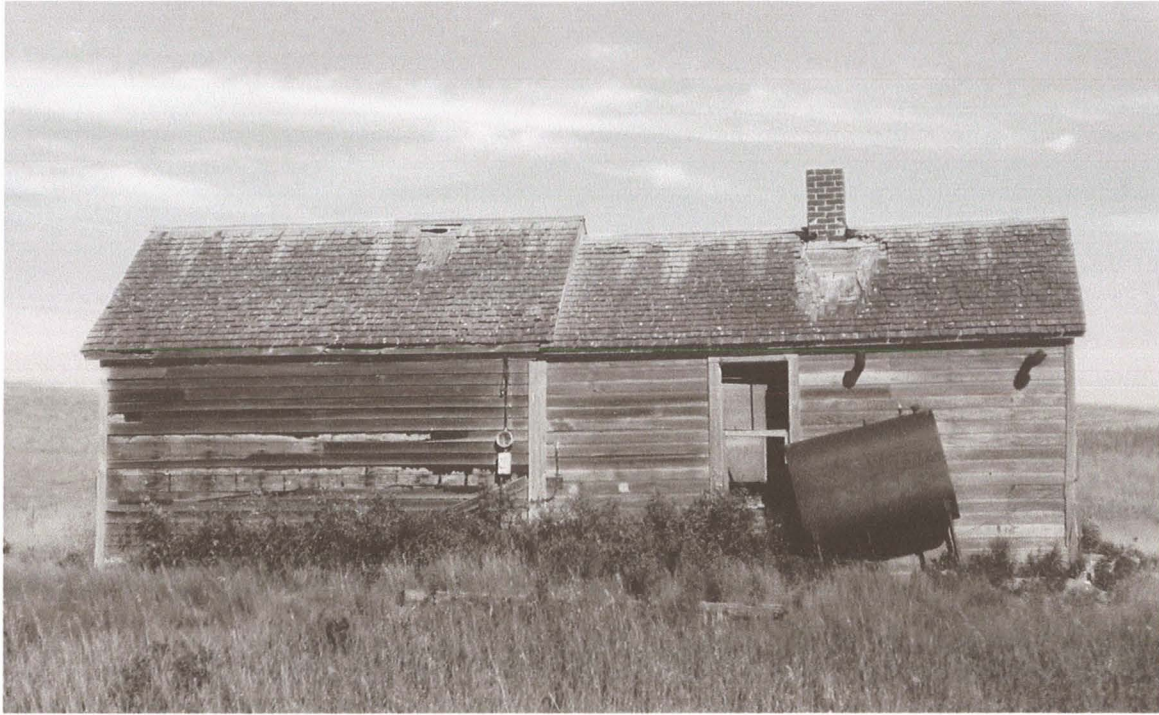

West Side

Elkhorn Township School #3

8/21/2016

Kathy Wilner

DV

East Side





South Side

Elkhorn
Township
School #3

8/21/2016

Kathy Wilner

DV

North Side





Elkhorn Township School #3

8/21/2016

Kathy Wilner

DV

