

NDCRS ARCHITECTURAL SITE FORM PAGE 1

SITS# 32 DV 296

SITE IDENTIFICATION

Field Code Daneville Township School Site Name _____

Map Quad Alkabo Site Name _____

Map Quad _____

LTL	TWP	<u>161</u>	R	<u>102</u>	SEC	<u>14</u>	QQQ	<u>6</u>	QQ	<u>6</u>	Q	<u>7</u>
LTL	TWP	_____	R	_____	SEC	_____	QQQ	_____	QQ	_____	Q	_____
LTL	TWP	_____	R	_____	SEC	_____	QQQ	_____	QQ	_____	Q	_____
LTL	TWP	_____	R	_____	SEC	_____	QQQ	_____	QQ	_____	Q	_____

UTM _____ N ZONE _____
 UTM _____ E NAD 1927 _____ NAD 1983 _____

Subsection:
1 = N½
2 = E½
3 = S½
4 = W½
5 = NE¼
6 = SE¼
7 = SW¼
8 = NW¼

City: _____

Street Number: _____

Street Name: 93rd St NW

Urban Legal Description: _____

SITE DATA

Total # *Architectural* Features: 1

Fieldwork Date: 8/21/2016

Reconnaissance Survey Intensive Survey

Project Title & Supervisor:
Country Schoolhouse Project

Report Title & Author(s):

Additional Information: _____

SHSND USE

Area of Significance <u>2</u>	Ecozone <u>21</u>	Verified Site <u>1</u>	CR Type <u>2</u>
Area of Significance _____	Ecozone _____	Non-Site _____	
Area of Significance _____			

Recorded By Kathy Wilner Date Recorded 2/2/2017
(First Name & Last Name) (mm/dd/year)

Instructions to complete a digital version of this form: (1) Download a copy to your hard drive; (2) Open the saved blank copy; (3) Fill out the form; (4) Use the Save As command to rename the form appropriately and save; (5) *Print* and submit to SHSND.

NDCRS ARCHITECTURAL SITE FORM
PAGE 2—Feature Data

Field Code Daneville Township SchoolSITS# 32 DV

Complete one Page 2 for each architectural feature at the site.

Architectural Feature # 1

Construction Date _____

Feature Type 9Condition 6Feature Date 3Context 7Plan Shape 3Structural System 25Primary Exterior 26Style Other Style

Original Owner's Ethnicity _____

Secondary Exterior _____

Architect/Builder _____

Other Information:

Foundation Rocks and concrete Stories 1Roof/Cornice Intersecting gableWindow Double hung, replacementsDating Method(s): Estimate

Feature Preservation Recommendation(s) (Check all that apply):

 Individual nomination Contributes to a potential district No nomination potential Will not contribute to a district Potential district—feature would be a contributing element if other properties constitute a district Thematic nomination potential Component of a historic site or landscape

Moved (specify all applicable choices)—a) relocation occurred within a historic period; b) recreates original site, orientation, landscape, & spatial relationships; c) compatible in context with neighboring structures; d) relocation has damaged eligibility

 Historical associations require further investigation

Recorded By Kathy Wilner Date Recorded 2/2/2017
(First Name & Last Name) (mm/dd/year)

Instructions to complete a digital version of this form: (1) Download a copy to your hard drive; (2) Open the saved blank copy; (3) Fill out the form; (4) Use the Save As command to rename the form appropriately and save; (5) *Print* and submit to SHSND.

**NDCRS ARCHITECTURAL SITE FORM
PAGE 3—Feature Data**Field Code Daneville Township SchoolSITS# 32 DV**Complete a Page 3 for each feature.****1. Feature Description, Integrity, Eligibility:**

The feature is a one room prairie school on a poured concrete foundation. The intersecting gable roofs along with the half hip of the north addition are covered with wood shakes with metal capping and finials. The pyramidal roof of the bell tower also has some wood shakes. The bell tower is located on the west gable of the entry and has a wood base with four corner posts to a square top which holds the tower roof. The openings are rounded at the top and there is no bell. There is a stub of a flagpole at the top of the pyramidal roof. There is a red brick chimney with a round metal cap on top. The building measures 28 feet north to south and 20 feet east to west with the north addition measuring 6 feet by 12 feet and the entry 14 feet by 14 feet.

There is a wide trim board under the soffits on all the peak ends with the remainder of the siding 6 inch lap with 6 inch wood corner trim finished by waterboard and a skirting board. The gable roof with the salt box line includes an open porch with a concrete stoop. There locked 5 panel wood entry door. A diamond shaped opening above the window is boarded up. The east wall has 5 double hung windows, two sets of two to either side of a single middle window. All the glass is intact and shades are drawn. The toilet addition on the north side has two double hung windows with intact glass. There is another double hung window in the entry and a small four pane fixed glass window also on the west wall of the entry. All the double hung windows on the east side are replacements. The floor is tongue and groove hardwood. The walls are covered with lathe and plaster with wainscoat throughout. The ceiling is lathe and plaster. Did not see blackboards.

Recorded By Kathy Wilner Date Recorded 2/2/2017
(First Name & Last Name) (mm/dd/year)

Instructions to complete a digital version of this form: (1) Download a copy to your hard drive; (2) Open the saved blank copy; (3) Fill out the form; (4) Use the Save As command to rename the form appropriately and save; (5) *Print and submit to SHSND.*

**NDCRS ARCHITECTURAL SITE FORM
PAGE 4—SITE DESCRIPTION**

Field Code Daneville Township School

SITS# 32 DV

Complete one Page 4 for the entire site.

2. Owner's Contact Information:

Ronald Skabo
9730 Upper 205th St W
Lakeville ND 55044

3. Access (to rural areas):

West of Fortuna on Highway 5 four miles to 145th Ave NW, turn left and drive south to 93rd St NW. This south drive will be paved for 5 miles and then will continue south 4 more miles on gravel. Turn right on 93rd St NW to see the school in a half mile.

4. Site Area (ft²): _____

5. Description of **SETTING**:

There is a farm to the northeast and another to the southwest with a mixture of pasture and crop land all directions.

Recorded By Kathy Wilner Date Recorded 2/2/2017
(First Name & Last Name) (mm/dd/year)

Instructions to complete a digital version of this form: (1) Download a copy to your hard drive; (2) Open the saved blank copy; (3) Fill out the form; (4) Use the Save As command to rename the form appropriately and save; (5) Print and submit to SHSND.

**NDCRS ARCHITECTURAL SITE FORM
PAGE 5—SITE DESCRIPTION**

Field Code Daneville Township School

SITS# 32 DV

6. Summary of ALL Site Features & Evaluation of Significance:

7. References/Comments:

Kathy Wilner
366 43rd Ave SE
Bowdon ND 58418

Recorded By Kathy Wilner Date Recorded 2/2/2017
(First Name & Last Name) (mm/dd/year)

Instructions to complete a digital version of this form: (1) Download a copy to your hard drive; (2) Open the saved blank copy; (3) Fill out the form; (4) Use the Save As command to rename the form appropriately and save; (5) Print and submit to SHSND.



West Side

Daneyville Township School

8/21/2016

Kathy Wilner

DV

North Side





West Side

Danesville Township School

8/21/2016

Kathy Wilner

DV

North Side





Daneville Township School

8/21/2016

Kathy Wilner

DV

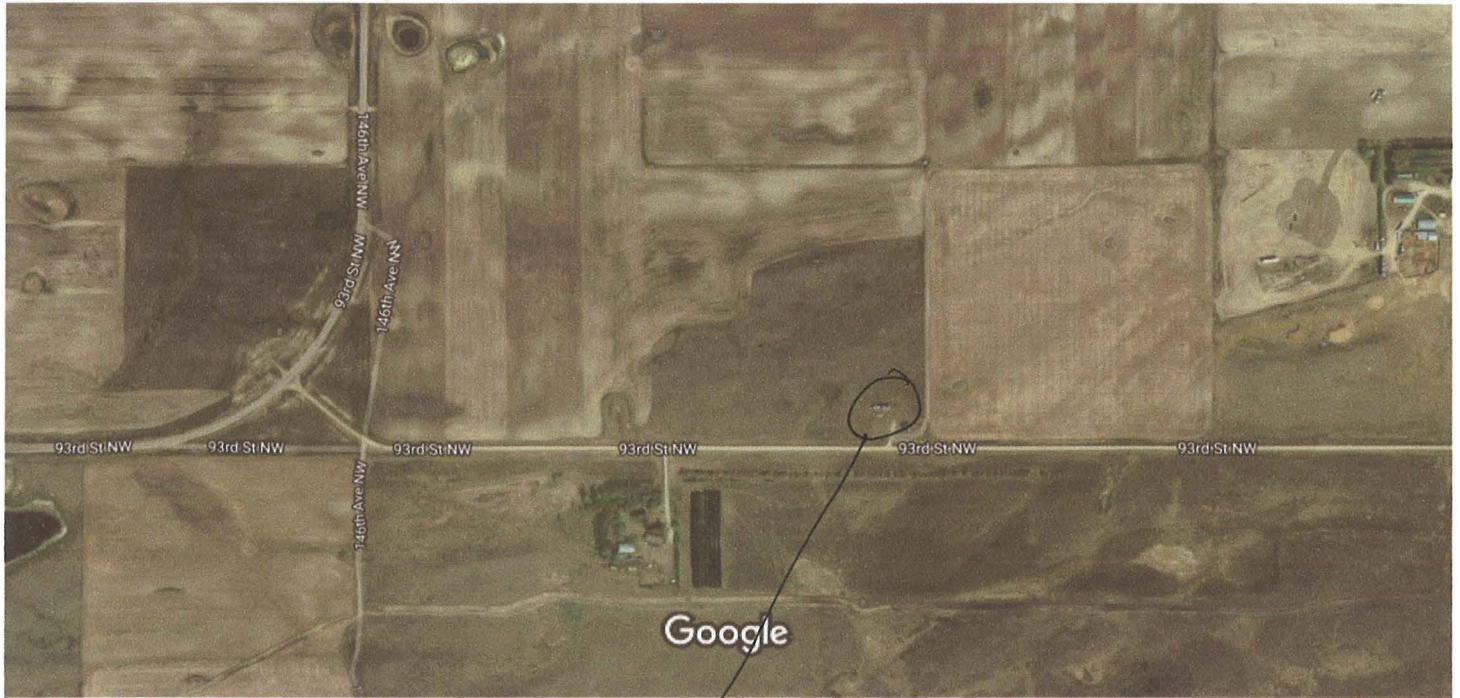

Imagery ©2016 Google, Map data ©2016 Google 500 ft

Feature